STANLEY CUP

SEMI FINALS

*Minnesota 2, Montreal 7 (1-0)*
*New York 0, Chicago 3 (1-1)*

Story, picture, Page 14

*Home Edition*
TELEPHONE 383-4111
CLASSIFIED 386-2121

# The Daily Colonist.

*Vancouver Island's Leading Newspaper Since 1858*

*Mostly Sunny*
* * *
Weather details on Page 2

No. 110—113th YEAR | VICTORIA, BRITISH COLUMBIA, WEDNESDAY, APRIL 21, 1971 | 10 CENTS DAILY 20 CENTS SUNDAY

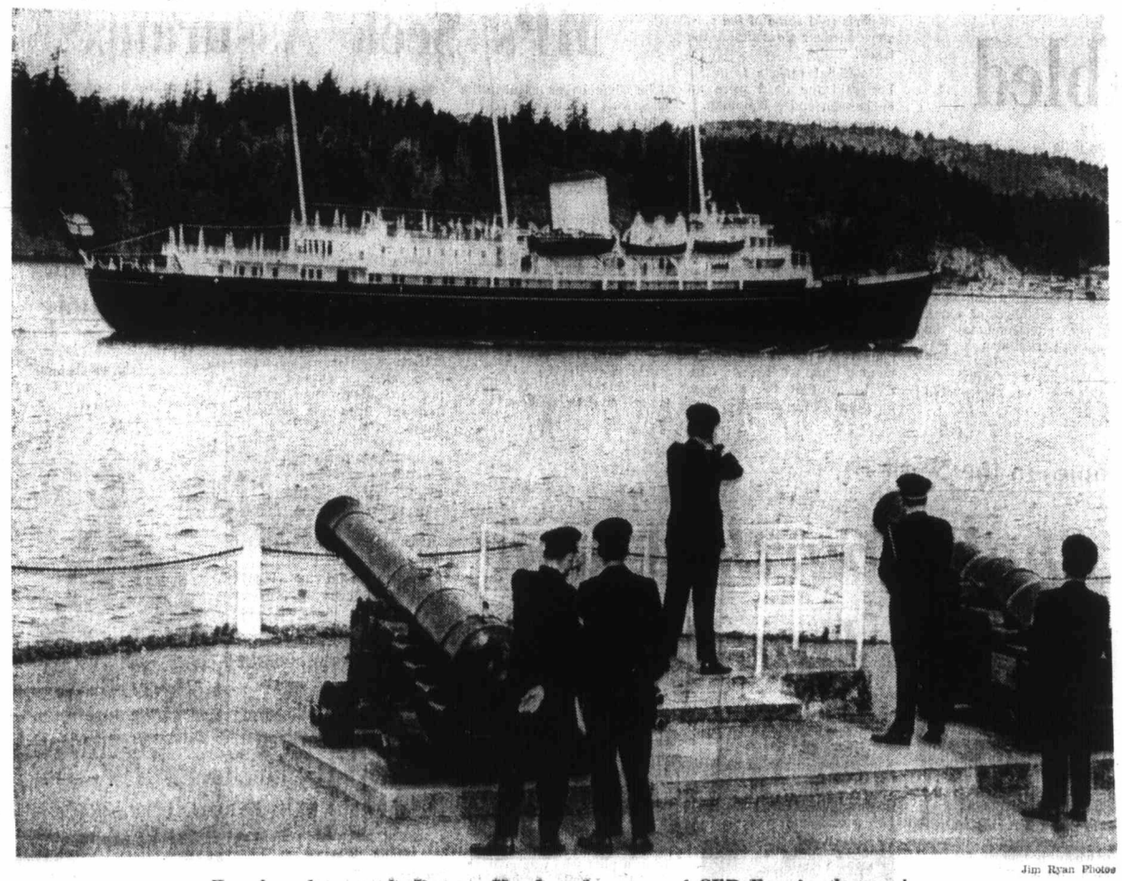

Jim Ryan Photos

*Royal yacht rounds Duntze Head under eyes of CFB Esquimalt watchers*

## All Planned Routine

# *Britannia Ruled Without Orders*

By DON COLLINS

The man with all the gold braid and the ruddy complexion never utters an order.

That's when he's at sea.

Once ashore he can make a pretty firm suggestion or two.

Like, don't ask any questions about the royal family.

If you do, you won't get an answer.

And that's the main part of the ground rules set down by Rear Admiral R. J. Trowbridge as he prepares for something he seldom becomes involved in — a press conference.

But then, nobody really expects the pleasant, silver-thatched Trowbridge to go around talking about the royal family. For the man who is sea-going chauffeur for Queen Elizabeth, Prince Philip and the rest of their family cannot at the same time be a gossip.

Trowbridge, who is in command of the royal yacht Britannia (he's the only rear-admiral in the Royal Navy who captains a ship) arrived at Esquimalt Tuesday with the 413-foot vessel and its crew of 255 in advance of next month's royal tour of B.C.

The tour begins May 3 in conjunction with the province's centennial and the yacht, which has sailed close to 400,000 miles since it was commissioned 17 years ago, will serve as a home base in Inner Harbor.

Trowbridge was born in the

Continued on page 2

## Inside Today


| | Page |
|---|---|
| Bridge | 32 |
| Comics | 38 |
| Crossword | 35 |
| Entertainment | 29 |
| Financial News | 8, 9 |
| Garden Notes | 38 |
| Names in the News | 2 |
| Provincial Court | 16 |
| Sport | 14, 15, 18 |
| Television | 31 |
| Women | 22, 23 |


## Elizabeth Turns 45 Today

LONDON (UPI) — Queen Elizabeth turned 45 today, quietly observing the occasion with her family amidst preparations for a nine-day Canadian visit scheduled to start May 3.

The nation officially marks the Queen's birthday in June, with traditional pomp and ceremony. The Queen, in the 20th year of her reign, is in quite good health.

*Trowbridge on Britannia bridge*

## *Pollution Guards Grow*

# Two Fronts Active In Oil War

● U.S. oil go-ahead ignores hazard warnings. Page 6

From Colonist Services

The Canadian government is moving along two departmental fronts in its continuing war on oil pollution.

Transport Minister Don Jamieson is working on contingency plans for pollution protection as the first line of defence and on a "clean-up" service as reserve and reinforcement.

And on May 3, a high-level task force of senior officials from the external affairs department goes to Washington to confer with their opposite numbers in the United States state department on the pollution perils of the Trans-Alaska Pipeline System.

Elsewhere in the oil situation:

● Conservative leader Robert Stanfield, on a personal look-see trip up the West Coast to Alaska, has called for more studies of the possible environmental effects of an all-Alaska pipeline.

● In Vancouver the British Columbia Environmental Council has asked Prime Minister Trudeau to hold a public hearing in B.C. into the possible threat to the Canadian West Coast from the proposed oil tanker route from Alaska to Washington State.

### *Reaction Asked*

The continuing worry about the dangers of the TAPS oil pipeline fouling the British Columbia off-shore waters and coastline was raised anew in the Commons Tuesday with questions about Canadian government reaction to increasing official American pressure to proceed with the plan.

Did the federal government have anything going now in the line of a pollution preventative service? Jamieson was asked.

And was the transport

Continued on page 2

## *British Navy Launches Sunk by Irish Rebels*

**DUBLIN (Reuter) — Two visiting British navy survey launches were seized from their moorings in Cork harbor Monday night, towed out to sea and sunk with explosives, police sources here said Tuesday. The outlawed Irish Republican Army claimed responsibility.**

# Fraggings

## *209 Incidents, 34 Deaths In GIs-Vs.-Officers War*

● Veterans cheer speech calling for end to war. Page 3

WASHINGTON (AP) — "Fragging" incidents among United States troops in Vietnam doubled in 1970 over the previous year, the Pentagon disclosed Tuesday.

The Pentagon released figures on the number of incidents after Senate Democratic Leader Mike Mansfield told the Senate about the murder of a young West Point graduate in his sleep by an enlisted man who tossed a grenade into an officer's billet.

Fragging is a term describing the hurling of a fragmentation grenade by one American serviceman against a fellow soldier. Although the Pentagon had previously acknowledged these incidents were increasing, the numbers were not disclosed.

*Mansfield*
**. . . outgrowth of conflict**

Pentagon confirmed Mansfield's report of 209 fragging incidents in Vietnam last year and said this compared with 96 in 1969. There are no records for previous years.

The Pentagon said 34 were killed last year in fraggings and 39 in 1969. Statistics were not available on the numbers wounded or on the number of convictions of those charged in the incidents.

Mansfield called fraggings "just another outgrowth of this mistaken, this tragic conflict."

Because of the incidents, Mansfield said, the military is sometimes disarming servicemen in non-combat areas. But he said: "The only solution is the total dissolution or our involvement in Vietnam."

The case Mansfield told the Senate about involved a first lieutenant from Montana who was killed March 15 in Bien Hoa. Another officer also was killed in the incident and a third was wounded.

Although he declined to identify the fellow Montanan, Mansfield said the officer was a 1968 graduate of West Point who had volunteered for service in Southeast Asia.

# *MPs Pressing For Assurance Over Bugging*

OTTAWA (CP) — Terrence Murphy (L—Sault St. Marie) said Tuesday he would press today in caucus for firmer answers on whether cabinet ministers and other MPs are being "bugged."

"Hoover's doing the same thing in the U.S.," Murphy said.

"Some of the guys are disturbed it may happen here."

In the Commons, Speaker Lucien Lamoureux rejected a contention by G. W. Baldwin (PC—Peace River) that privileges of the House have been transgressed by the keeping of RCMP security files on members.

Murphy raised the issue again during the question period, asking assurance from Solicitor-General Jean-Pierre Goyer that if confidential dossiers are put together on MPs, RCMP won't use electronic devices to collect the information.

Goyer replied that if police had reasonable grounds to investigate an MP, all legal methods would be used.

Outside the House, Murphy described the reply as "equivocal." He said he is disturbed that Goyer didn't give him assurance bugging devices aren't being used.

Former prime minister

Continued on page 2

## *Explosion Foils Escape Jump*

# Two Die in Train Smash

BOWDEN, Alta. (CP) — Two persons were reported killed Tuesday night seconds after they jumped from a northbound freight train that was about to collide with a southbound train.

The trainmen managed to jump clear of the freight but police said they were burned to death in an explosion caused by the head-on collision of the two trains. A tank car, seven cars back from the engine, exploded in the crash, sending a sheet of flame 500 feet into the air.

A report from one police source said a third man, probably from the southbound train, was killed. Other police spokesmen said, however, their reports indicated that only two persons died.

Four persons were reported injured and taken to hospital.

Firemen were attempting to keep the flames from the burning tank car, believed to be carrying liquid butane, from spreading to another tank car carrying ammonium phosphate.

The RCMP described the ammonium phosphate as a highly explosive substance which could spread "dangerous" fumes if released.

The car carrying the ammonium phosphate was two cars away from the burning butane.

Police said the northbound train had been scheduled to stop at Bowden to let the southbound train pass it but — for reasons so far unknown — it continued without halting.

In the crash, the second engine unit of the northbound train was forced under the front engine. The rear of the front engine was pushed upwards and the entire front unit caught fire.

Some reports said persons in nearby farmhouses, downwind from the crash scene, had been evacuated.

The crash occurred on the Canadian Pacific Railway

Continued on page 2

## *Teachers' Strike Set*

**CALGARY (CP) — About 79,000 students were expected to be without classrooms this morning as 3,900 public school teachers said they would go on strike effective midnight local time Tuesday following a collapse of mediation talks.**

**The strike was to be the first by Calgary teachers and would close 164 schools. There was a lockout, however, in the 1930s when the Calgary public school board closed down the system.**

# Growth Period Predicted

VANCOUVER (CP) — The chairman of the Economic Council of Canada said Tuesday the country can look forward to several years of "high economic potential" and a strong period of growth.

Dr. Arthur Smith told a press conference following a two-day council meeting here that there is still a considerable slack in the economy.

In the last quarter for which the council had a fairly wide assessment of conditions, the fourth quarter of 1970, the economy was operating at about four per cent below its potential.

"Four per cent may not seem like a lot," Smith said, "but this means about $3.5 billion that was not produced by the economy.

It also meant the government did not collect about $1 billion in revenue it might shave if the economy was operating close to full steam.

Asked why the council did not actively advise the government on immediate policies concerning unemployment and recession, he said the FCC — unlike the president's Council of Economic Advisers in the United States — is charged with long-range rather than short-term concerns. It was not within its scope to advise the government on immediate steps.

Smith defended the council's record on what became the tight-money crunch in 1970 by saying that its 1969 report specifically cautioned against too much restraint, by the government and by the Bank of Canada.

He said fears of a buildup of the unemployed, particularly among youth and the lesser skilled, should be allayed once the economy gets in motion.

"The same fears were expressed in the early 60s, but once the economy got rolling we found it could create a great many jobs."

He said the council would welcome the establishment of a private research agency that would concern itself with short-term trends in the economy and which would be capable of reacting more swiftly.

# Train Collision Kills Two

From Page 1

line, about 25 miles south of Red Deer and half a mile from here.

The RCMP said the trains collided on a single track and were not near any switching point.

Both trains were believed to have consisted of between 60 and 70 freight cars each. Reports said some of the cars were on their sides beside the track.

Unofficial reports from police said the dead were an engineman and a trainman.

Persons living near the scene said the crash produced a loud explosion and sheets of flame extending 500 feet into the air.

The crash occurred near the Bowden Correctional Institute but firemen, who were using the institute's facilities to obtain water, said there were no plans to evacuate the persons inside.

Police were diverting traffic on Highway 2, the four-lane main route between Edmonton and Calgary. The tracks parallel the highway for much of the distance.

The accident knocked out all Telex services between Red Deer and Calgary, police said.

Several hours earlier and on the same CP Rail line, 40 miles to the north a dayliner and a sports car collided at a level crossing, sending the driver of the car to hospital.

The dayliner, carrying passengers from Edmonton to Calgary, continued its trip after a short delay. There were no reports of injuries to anyone on the dayliner.

# Pollution Fight Doubled

From Page 1

department figuring out ways of mopping up possible oil-spills — or even shipping disasters — of tankers ferrying Alaska oil south from the port of Valdez to Cherry Point refineries only a few miles beyond the B.C. border?

Since the Chedabucto Bay disaster of Cape Breton coastal oil pollution, replied Jamieson, his once-bitten, twice-shy department that had been caught with its prevention and protection pants down, had been hard at work.

There were prevention, protection and clean-up "studies" going not only on the West Coast pollution peril but on the danger of all maritime coasts, Pacific, Atlantic and Arctic.

Such action headed the list of recommendations of Dr. D. P. McTaggart-Cowan, a troubleshooter from the transport department who directed the continuing clean-up of Chedabucto Bay.

So far so good, Jamieson was assured in the House, but was the British Columbia government, equally concerned with the oil pollution problem being consulted?

Not yet, confessed Jamieson, or at least not formally.

But there would be "full consultation" and *hopefully* good production co-operation with the British Columbia and all provincial governments concerned with pollution when transport had its battle plans ready.

### *How Soon?*

How soon might that be? Give us not more than another month, he replied.

What so far had come out of the transport department's pollution prevention and protection "studies?"

They had provided much of the ammunition the external affairs department had been firing at Washington aimed at shooting down the TAPS plan, reported the transport minister.

Stanfield told a University of Alaska seminar that he believed it was fair comment to say that potential pollution hazards to both American and Canadian waters through tanker traffic off the B.C. and Washington coasts must be assessed in more depth.

### *Puzzling Aspect*

A puzzling aspect of the proposed Alaska route was the difficulty in finding out just how much traffic is intended to be routed through Juan de Fuca Strait, Stanfield said.

In a letter to the prime minister dated April 16 and made public Tuesday, B.C. Environmental Council President Lois Boyce sayd "divergent positions taken by various cabinet ministers has done little to clarify Canada's official position" on the matter.

The letter says Canadians must be convinced the government understands the problem and "is prepared to act to protect the Canadian interest."

The council, made up of executive members of a number of environmental and conservation groups in B.C., sponsored a three-day hearing in Vancouver earlier this month on the controversial tanker route.

# MPs Seek Assurance

From Page 1

John Diefenbaker asked in the Commons whether RCMP planted electronic listening devices in the home of Jean-Marie Cossette, president of the St. Jean-Baptiste Society of Repentigny, Que.

"Members of Parliament are beginning to wonder if it is happening elsewhere as well," said Diefenbaker directing the question to Goyer.

Goyer told Diefenbaker and Andrew Brewin NDP—Toronto Greenwood that he had received a telegram from Cossette saying his home had been "bugged."

His answer was that there is no law to prevent this. Police, private agencies, any citizen could use such devices.

Meanwhile, it was "a well-established practice" in Parliament not to comment on their use.

When Diefenbaker objected, Goyer said his justice minister had given the same reply to similar questions when the Conservatives were in office.

Roch Lasalle PC—Joliette asked whether Ottawa would act to have the devices removed from the Cossette home.

"If someone loses a pencil in his home, it isn't up to the federal government to look for it," Goyer replied.

He told Brewin the government is considering possible legislation on electronic eavesdropping.

Murphy had no "hard facts" to support his concern that cabinet ministers and MPs are being "bugged."

However, the "whole tenor" of Goyer's replies distrubed him.

There were suggestions in the U.S. that the FBI has been tapping telephones of senators and congressmen.

"I have no evidence it is being done here," Murphy said. "I want assurance it isn't."

## Unrest Grows Across Italy

ROME (AP) — Unrest spread through Italy Tuesday as strikes, political bombings, demonstrations and a riot gripped the country.

From Page 1

# *Britannia*

south of England in 1920 and was in the navy 15 years later as a boy seaman.

He rose through the ranks, served in the Second World War and Korean War, became a rear-admiral in July, 1970 and was appointed flag officer of royal yachts two months later.

He admits the job calls for a man of experience (there is the safety of the sovereign to think about) but he is quite happy with his lot.

"In my opinion there is no other job I would rather have than the one I have," he says.

But he's not a chest-thumper.

He is asked several times how he was selected to command the royal yacht and makes remarks about being "lucky" and maybe drawing the "long straw."

In the end, he says, it comes down to the question of why some men are selected for promotion and others aren't. The answer remains with the person making the selection.

Trowbridge causes a brow or two to rise when he matter-of-factly points out that he never gives orders.

Noting the reaction, he explains: "Everything is done by planned routine."

This involves the posting of red, white and blue notices and crew members know to look at the notice boards every half hour.

If something vital is going to happen it will show up in a red notice.

This works quite well, he says, then comes as close as he ever will to bringing royalty into the picture.

It wouldn't do, he suggests to have the queen — or other "guests" — bothered by the constant sound of piped orders.

Someone asks if he didn't find the change to "planned routine" difficult.

"I must say it's very difficult when you spot something from the bridge not going quite well," he says. And he smiles.

The Britannia by custom is not open to the public during its stay.

Nine Canadian military personnel joined the crew of the yacht at San Francisco and will remain during the duration of the nine-day tour.

## Names in the News

# *She's Fourth Widow In Her Family at 28*

BRISTOL, England — "My great-grandfather died when his wife turned 28" **Rosemary Stacey** told the coroner's court investigating her husband's death. "My grandfather was killed in the First World War when his wife was 28. My father died in the next war when my mother was 28."

Mrs. Stacey, is 28. The coroner's court ruled that her husband, **Richard**, died an accidental death when a tractor turned over on him.

"I told my husband about the family jinx and he promised to be careful," she said.

□

BRUSSELS — **King Baudouin** of Belgium told **Gov.-Gen. Michener** and a glittering assembly of guests at a state banquet that Canada is destined to open up more and more towards Europe and Asia.

□

LONDON — **Joe the Ghost** made a rather unwordly addition to the 1971 British census now being taken. Joe has haunted a South London house for the last 20 years and therefore deserves a place in the population figures, say **Mr. and Mrs. Fred Bachelor**, the ghost's "landlords."

□

MANILA — Bolivian painter **Benjamin Mendoza**, was convicted of attempting to kill **Pope Paul** at Manila International Airport Nov. 26. **Judge Pedro Bautista** sentenced Mendoza to imprisonment from two years, four months and one day to four years and two months.

□

HALIFAX — **H. P. MacKeen**, former lieutenant-governor of Nova Scotia has died in hospital late Tuesday following a lengthy illness. He was 78.

□

PARIS — President **Georges Pompidou** will fly at twice the speed of sound May 7 in a trip aboard a prototype Concorde supersonic jetliner, officials said. The prototype is not permitted to break the sound barrier overl and, so it will make a detour over the Atlantic on the flight to Toulouse.

***Baudouin***

PARIS — Quebec Premier **Robert Bourassa** was given a standing ovation at the French National Assembly when he arrived to attend a debate on a policy speech by Prime Minister **Jacques Chaban-Delmas**.

□

PARIS — French television watchers were as astounded recently when **Jean Rochet** appeared on the tube as Americans would be if **J. Edgar Hoover** showed up on a late night "talk" show. Looking more like a bank manager than a super-sleuth, Rochet is the head of the Direction de Surveillance Territorie, France's spy-catching service.

□

CANBERRA, Australia — Prime Minister **William McMahon** said Australia would adopt a more liberalized policy toward Communist China. McMahon told the House of Representatives that Trade Minister Doug Anthony would shortly announce plans for increased trade with China.

□

SYDNEY — Brig. **Sir Frederick Galleghan**, one of Austrialia's most famous soldiers, has died suddenly at his Sydney suburban home. He was 74. Galleghan became best known to Australians for his courage and humane acts as Australian commandant of the infamous Changi prison camp in Singapore during the Second World War.

□

LOCKPORT, Ill. — **Sen. George McGovern**, (D—S.D.), said FBI director **J. Edgar Hoover** tried to intimidate **Trans World Airlines** into firing a pilot who was critical of FBI agents trying to capture a hijacking suspect.

□

FILBY, England — The **Filbys, Filbees** and **Filbeys** of this world — not to mention the **Philbys**—are to be invited to the village of Filby for a reunion in July. **Mary Filby**, secretary of the Filby Association, is organizing the event as a follow-up to a successful homecoming of about 200 people to this eastern England village where their name originates, in September, 1968.

□

ROCHESTER, N.Y. — **Albert Fess**, 51, was swallowed by his front lawn. Fess noticed a soft spot developing in the lawn, walked out to investigate, and suddenly was about eight feet underground. Only his hands were visible above the lawn. Firemen pulled Fess from the hole.

□

TORONTO — Police disclosed that a man sought for questioning in connection with last month's slaying of 70-year-old **Mervin Leroy Ritter**, a millionaire dealer in stamps and coins, has killed himself. The man was identified only as a 42-year-old Scarborough electrician who collected stamps.

## Spill Covering Resort Beach

VIRGINIA BEACH, Va. (UPI) — Evening tides swept a "heavy, black oil" spill onto the public beaches at this coastal resort Tuesday and the U.S. Coast Guard hunted for the ship responsible for the thickening slime.

City officials, forewarned by the coast guard, were devising a method of cleaning up a four-mile stretch of beach usually jammed with tourists from May until August. They said it was too early to gauge the effects of the spill on summer tourism.

# *Water Heavy Itself*

By G. C. THOSTESON, MD

YOUR GOOD HEALTH

**Dear Dr. Thosteson:** I am on a reducing diet and, to eliminate the extra calories of soft drinks and other beverages, I have been drinking water with my meals.

Recently I heard that drinking water with meals was the most fattening thing a person can do — yet I thought water had no calories. I'd appreciate any advice. — **E.D.**

You were right in the first place, but there is a frightening lot of nonsense going around the "I heard" circuit.

Water has no calories, and therefore is not fattening under any conditions. That is not saying that water doesn't weigh anything. It does. It weighs quite a bit: one pound per pint.

Some trick reducing diets can achieve an apparent loss of weight by drying out the system by any of a variety of methods, just as prizefighters can "dry out" before weighing in for a fight, to stay below a certain weight limit.

It is also possible for athletes in training to sweat off several pounds in a single afternoon of vigorous training — five to ten pounds is not at all unusual in such activities as football training under a hot sun.

Yet this loss of water-weight is regained again overnight from drinking water (or other liquids) and from foods which contains varying but large amounts of water.

The point is that a healthy body requires a great deal of water, both in the tissues, and flowing through the digestive tract and kidneys to carry off waste products.

A healthy body, deprived of sufficient water, will hang onto as much of it as it can; that same healthy body, if it gets more than it needs, will readily dispose of the excess.

Thus any "reducing" by means of avoiding water is an artificial, temporary, and in the long run potentially harmful way of losing weight.

# The Weather

**APRIL 21, 1971**

Mostly sunny; wind speed declining but rising at times to west 50; Tuesday's precipitation; trace; sunshine 7 hours, 24 minutes; recorded high and low at Victoria 56 and 43. Today's forecast high and low 57 and 42. Today's sunrise 5:13 a.m., sunset 7:13 p.m.; moonrise 3:30 a.m., moonset 3:06 p.m. Thursday outlook: sunny periods.

East Coast of Vancouver Island — Mostly sunny; winds light; Tuesday's precipitation, trace; recorded high and low 60 and 44. Thursday outlook: sunny periods.

West Coast of Vancouver Island — Clouding over in morning, occasional rain this afternoon and evening; winds increasing to southeast 15 to 20 in afternoon. Forecast high and low at Tofino 50 and 42. Thursday outlook: mostly cloudy, a few showers.

North Coast — Intermittent rain; winds southeast and gusty. Thursday outlook: showers.

Extended outlook — Scattered showers Friday, partly cloudy Saturday, Sunday. Highs in 50s, rising to lower 60s in weekend; lows 35 to 45.

**READINGS**

| | | | |
|---|---|---|---|
| St. John's | 44 | 34 | — |
| Halifax | 44 | 40 | .10 |
| Fredericton | 46 | 38 | — |
| Charlottetown | 38 | 33 | — |
| Montreal | 54 | 35 | — |
| Ottawa | 52 | 36 | — |
| Toronto | 59 | 36 | — |
| North Bay | 48 | 41 | — |
| Thunder Bay | 50 | 37 | — |
| Kenora | 51 | 35 | — |
| Winnipeg | 54 | 36 | — |
| Brandon | 49 | 34 | — |
| Regina | 48 | 35 | .10 |
| Saskatoon | 49 | 32 | .02 |
| Prince Albert | 38 | 29 | Trace |
| North Battleford | 48 | 31 | .04 |
| Swift Current | 39 | 37 | .08 |
| Medicine Hat | 50 | 31 | .07 |
| Lethbridge | 51 | 31 | Trace |
| Calgary | 56 | 33 | — |
| Edmonton | 51 | 37 | — |
| Cranbrook | 38 | 32 | — |
| Castlegar | 67 | 32 | — |
| Penticton | 64 | 32 | — |
| Revelstoke | 35 | 26 | — |
| Salmon Arm | 60 | 34 | — |
| Princeton | 56 | 41 | — |
| Vancouver | 56 | 45 | .05 |
| Prince Rupert | 44 | 35 | 1.22 |
| Comox | 52 | 43 | Trace |
| Prince George | 63 | 33 | — |
| Kamloops | 66 | 46 | — |
| Whitehorse | 38 | 19 | Trace |
| Fort St. John | 60 | 33 | — |
| Seattle | 51 | 46 | .06 |
| Spokane | 60 | 34 | — |
| Portland | 52 | 45 | .04 |
| New York | 69 | 51 | — |
| Miami | 83 | 64 | — |
| San Francisco | 55 | 47 | — |
| Los Angeles | 62 | 54 | — |
| Phoenix | 73 | 45 | — |
| Las Vegas | 71 | 51 | — |
| Honolulu | 78 | 67 | .60 |
| Vernon | 66 | 31 | — |

**TIDES AT VICTORIA HARBOUR**

| | Time H.M. | Ht. Ft. | Time H.M. | Ht. Ft. | Time H.M. | Ht. Ft. | Time H.M. | Ht. Ft. |
|---|---|---|---|---|---|---|---|---|
| 20 | 00.50 | 7.6 | 05.15 | 6.5 | 08.10 | 6.7 | 17.00 | 2.6 |
| 21 | 00.45 | 7.5 | 06.05 | 5.4 | 11.05 | 6.4 | 17.50 | 3.2 |
| 22 | 00.35 | 7.7 | 06.45 | 4.3 | 12.30 | 6.4 | 18.40 | 4.0 |
| 23 | 00.55 | 8.0 | 07.30 | 2.7 | 14.00 | 6.6 | 19.20 | 5.0 |
| 24 | 01.20 | 8.3 | 08.20 | 1.5 | 15.20 | 6.8 | 20.05 | 5.9 |
| 25 | 01.45 | 8.6 | 09.00 | .5 | 18.30 | 7.3 | 20.55 | 6.8 |
| 26 | 02.25 | 8.7 | 09.45 | .0 | 19.35 | 7.7 | 21.35 | 7.4 |

**TIDES AT FULFORD HARBOUR**

| | Time H.M. | Ht. Ft. | Time H.M. | Ht. Ft. | Time H.M. | Ht. Ft. | Time H.M. | Ht. Ft. |
|---|---|---|---|---|---|---|---|---|
| 20 | 01.40 | 10.3 | 07.45 | 7.3 | 11.30 | 7.9 | 18.25 | 3.3 |
| 21 | 02.05 | 10.3 | 08.15 | 6.1 | 13.30 | 8.0 | 19.30 | 4.1 |
| 22 | 02.25 | 10.3 | 08.55 | 4.6 | 15.10 | 8.6 | 20.25 | 5.1 |
| 23 | 02.55 | 10.3 | 09.25 | 3.2 | 16.15 | 9.4 | 21.20 | 6.2 |
| 24 | 03.10 | 10.4 | 10.00 | 1.8 | 17.20 | 10.1 | 22.15 | 7.2 |
| 25 | 03.45 | 10.5 | 10.40 | .8 | 18.40 | 10.7 | 23.15 | 8.1 |
| 26 | 04.15 | 10.5 | 11.25 | .2 | 19.40 | 11.0 | | |


continuing education

**PAUL REPS**
**Author, Poet, Artist**
**Zen Authority**
**A Lecture**

**"New Frontiers of Perception"**

**8:00 p.m., April 24**
**MacLaurin 144**
**University of Victoria**
**Admission $1.00 at the door or from**
**Division of Continuing Education, 477-6911, local 395**



CANADIAN RADIO-TELEVISION COMMISSION

The Canadian Radio-Television Commission announces the following decision:

**Decision CRTC 71-147**

**LANGFORD-SOOKE, B.C.—7600359**

Application by **Langford-Sooke Cablevision Limited** for authority to amend its CATV broadcasting undertaking licence for Langford-Sooke, B.C., to add one antenna site.

Decision: **APPROVED**

F. K. Foster,
Secretary

RTC-17-15-4-71



Woolco

**NOTICE**
**RUG RIOT**

**Continues April 20th to 28th**

**Shop Now — Save Now, As Some Quantities are Limited**

**18-oz. Nylon Broadloom** **7.77**
**Reg. Woolco Price 9.95 sq. yd. 12' wide with double jute backing. 100% Nylon. Continuous filament. Sq. yd.**

**FREE 3/8" Polychip Underlay**
With the purchase of 24 (or more) sq. yds. of either the Nylon Broadloom or Nylon Shag as described here. This special offer is for a limited time only. All sales must be finalized during this sale.

**Nylon Shag Broadloom** **8.47**
**Reg. Woolco Price 13.95 sq. yd. 12' widths. Good colour selection. Double jute backing or H.D. bonded rubber backing. Sq. yd.**


## *Paid Farmer Holid*
## *Big First for Nor*

**OSLO (Reuter) — Norway soon the first country in the world to int vacations for farmers. Under propo submitted to parliament, farmers and will receive four weeks' vacation eac about $280 in cash. The plan begins N four-year trial period.**

## *For Negotiation*

# Israeli Plan 'Basis'

(Colonist-Los Angeles Times Service)

WASHINGTON — Israel's proposal for reopening the Suez Canal was termed "a basis for further negotiation" by the state department Tuesday. But U.S. officials saw a need for clarification of some points before passing it on to Egypt.

Israeli deputy premier Yigal Allon emerged from a meeting with secretary of state William Rogers to acknowledge there were points of both agreement and disagreement between the two sides of the offer.

Further American-Israeli discussions — officials declined to call them negotiations — are expected before Cairo is formally apprised of the Israeli proposal. These may take only a few days, however.

Clarification is sought by the U.S. government on such matters as how far the Israelis would pull back from the canal and the number and kind of Egyptians who may cross into the vacated zone to facilitate clearing the waterway.

The United States also wants Israel to consider further withdrawals toward the pre-war borders of 1967 as part of the broader negotiations toward a total peace settlement, informed sources said.

# Ve

WASHINGTO
Several hundr
Vietnamese ve
a Senate hear
day and chee
ator George M
— S.D.) and o

## *In Government, Alo*

# Double Ci

**From AP-Reuter**

SAIGON — Cambodia faced a government crisis Tuesday while its forces battled to hold the country's only highway to the sea and United States B-52 bombers hammered communist troops threatening an highway to the

The focus o
war switched
while action i
and Laos hit

Cambodia's
developed with

# *U.S. Churchm 'Softening' o*

LOS ANGELES (UPI) — Five American church leaders who spent eight hours with North Vietnamese diplomats noted a "softening" of the communist attitude toward American prisoners of war, the Rev. Nathan Bailey said Tuesday.

Bailey, president of Christian Missionary Aid Alliance, said they failed in their primary mission of visiting the PoW camps, but considered the trip "a success in the greatest sense of the word.

"We spent more time than any other delegation with representatives of the Democratic Republic of Vietnam," the New York resident told a news conference.


Woolco

**RUG**

**Continues Ap**

**Shop Now — Save Now, As**

**High Spirit Broadloom**
**Reg. Woolco Price 9.95 sq. undercushion. Install it your colour selection. Sq. yd.**

**Fair Isle Broadloom**
**Reg. Woolco Price 6.95. 100% nylon pile. Bonded foam back Sq. yd.**

## Paid Farmer Holidays Big First for Norway

**OSLO (Reuter) — Norway soon will become the first country in the world to introduce paid vacations for farmers. Under proposals to be submitted to parliament, farmers and their wives will receive four weeks' vacation each year and about $280 in cash. The plan begins May 1 for a four-year trial period.**

# Tsai Chien, but Mao No Help

By JOHN RODERICK

HONG KONG (AP) — I crossed into Hong Kong today with a wave, a handshake and a "tsai chien"—goodbye—for Mr. Wu, the worried, bespectacled man who had been my guide during a somewhat frantic 10-day visit to China.

I thought Mr. Wu and his young associate, Mr. Kuo, looked relieved when I walked across the covered bridge with John Rich and Jack Reynolds of NBC and their two Japanese assistants.

We had gone to China to cover the U.S. table tennis team's trip to the People's Republic. Averaging two hours of sleep a night, we looked, we took notes and we photographed.

My performance in the latter department left something to be desired. Mr. Wu, who is an amateur photographer, spent much of his time clucking at my ineptness: the first three rolls of film I snapped were blank.

"Come along, come along, Mr. Roderick," said Mr. Wu — a blue uniformed guide-interpreter for the China travel people. That was his most popular refrain. Did I want to stop to chat with this old man at the Summer Palace?

"Oh, Mr. Roderick, we must catch up with the rest of the party," he would say with obvious disapproval. Mr. Wu was in a hurry. He didn't have to wrestle with a complex Japanese camera, scribble notes in a bouncing bus or file a story over often fuzzy lines to Tokyo or Hong Kong.

Mr. Wu, who speaks fluent English, was helpful and informative. But when it came to getting film developed, he didn't have a clue.

I implored, I beseeched. He thought we could do it later.

"This is a contradiction," Mr. Wu," I said, resurrecting my dialectics. "Can't you study the works of Chairman Mao and come up with a solution?"

He promised to try. But in the entire trip, I didn't get a single roll developed. It probably was just as well, considering my photographic ability.

*For Negotiation*

## Israeli Plan 'Basis'

(Colonist-Los Angeles Times Service)

WASHINGTON — Israel's proposal for reopening the Suez Canal was termed "a basis for further negotiation" by the state department Tuesday. But U.S. officials saw a need for clarification of some points before passing it on to Egypt.

Israeli deputy premier Yigal Allon emerged from a meeting with secretary of state William Rogers to acknowledge there were points of both agreement and disagreement between the two sides of the offer.

Further American-Israeli discussions — officials declined to call them negotiations — are expected before Cairo is formally apprised of the Israeli proposal. These may take only a few days, however.

Clarification is sought by the U.S. government on such matters as how far the Israelis would pull back from the canal and the number and kind of Egyptians who may cross into the vacated zone to facilitate clearing the waterway.

The United States also wants Israel to consider further withdrawals toward the pre-war borders of 1967 as part of the broader negotiations toward a total peace settlement, informed sources said.

—AP

*Vietnam veterans wave toy guns in Washington war protest*

# Vets Hail End-War Talk

WASHINGTON (AP) — Several hundred fatigue-clad Vietnamese veterans jammed a Senate hearing room Tuesday and cheered when Senator George McGovern (Dem. — S.D.) and others called for an immediate end to the Indochina war.

"Right on, brother," several of the veterans shouted as they gave a prolonged, standing ovation to McGovern's testimony before the Senate foreign relations committee.

The veterans were among more than 1,000 Veterans Against the War who are in Washington this week for peace demonstrations.

They wore an assortment of campaign ribbons, purple hearts, camouflage fatigues, half uniforms and jungle hats.

McGovern, the only declared presidential candidate for 1972, indicated all American forces in Indochina for war crimes.

"We are all shocked by the barbarism of My Lai, but do we consider the large crime involved in killing several hundred thousand innocent civilians by our massive firepower?" McGovern said.

He added:

"In a sense we are all under the indictment of Lieut. William Calley.

"American pilots flying overhead do not hear the screams of their victims below, but the pain and the death are as real as the massacre at My Lai."

## Hostage and Blast Threat Back $1.6 Million Demand

ZURICH (UPI) — A massage parlor operator barricaded a woman hostage and himself in a building housing the Austrian consulate Tuesday, threatening to blow it up unless he was paid $1.16 million.

Police identified the man as Fernand Mueller, 48, and said he was holding Dr. Luise Kneissl, the elderly director of the Austrian Social Services Bureau in Zurich.

Police set up searchlights outside the building and said they were prepared for a long siege. They posted placards reading "Caution — danger of explosions" on walls throughout the district.

Mueller had set 6 p.m. as the deadline for his demands to be met but the hour passed and he did not carry out his threat. Police said they could communicate with him by telephone.

The four-storey building where Mueller barricaded himself is in Hottingen, a residential district on Zurich's northeast side.

# India Rejects Plea For Rebel Eviction

NEW DELHI (Reuter) India turned down Tuesday night a Pakistani government request to evict 50 dissident East Pakistanis who took over the diplomatic mission in Calcutta and then declared allegiance to the breakaway republic of Bangla Desh.

Pakistani High Commissioner Sajjad Hyder, who demanded the removal of the rebels, was told that the question was an internal matter for Pakistan and that Indian laws precluded the use of force to oust the East Pakistanis.

The takeover Sunday of the mission was led by the former deputy high commissioner, Hosain Ali.

The Pakistani request came as reports reached New Delhi of more fighting between the Pakistan army and the Bengali secessionists in the East, and followed reports of a mass exodus from the war-torn region.

Refugees from East Pakistan to India were said to total 200,000, with half that number crossing the border in the last three days.

In the latest reports of fighting, the Press Trust of India (PTI) said Bengali forces had begun a campaign of sniping and hit-and-run attacks on West Pakistani troops.

PTI said West Pakistani army units machine-gunned to death more than 100 civilians in Chuadanga Monday after tempting them out of their houses to collect food rations.

Chuadanga, less than 20 miles from the Indian border, was named provisional capital of Bangla Desh earlier this month.

An Indian government spokesman denied as false and malicious a Pakistani charge that armed Indians with artillery support had attacked a post inside East Pakistan last Friday.

In Calcutta, Hossain Ali said he now owns the deputy high commission premises and property as a representative of the "provisional government of Bangla Desh."

Ali, who switched allegiance to the secessionist East Pakistan regime two days ago, was commenting on an announcement by the Pakistan high commission in New Delhi that he had been replaced as deputy high commissioner by Mahdi Masud.

*In Government, Along Arteries*

# Double Crisis in Cambodia

From AP-Reuter

SAIGON — Cambodia faced a government crisis Tuesday while its forces battled to hold the country's only highway to the sea and United States B-52 bombers hammered communist troops threatening another important highway to the north.

The focus of the Indochina war switched to Cambodia while action in South Vietnam and Laos hit a lull.

Cambodia's political crisis developed with the resignation of Premier Lon Nol and his cabinet. Gen. Lon Nol, 57, cited poor health in his letter of resignation to Cheng Heng, the chief of state. Lon Nol, who also had served as defence minister, suffered a stroke in February, leaving him partially paralysed.

He has headed the Cambodian government since early March 1970, when chief-of-state Prince Norodom Sihanouk was removed from office.

Consultations among government leaders are expected to begin shortly to choose Lon Nol's successor.

On the battle front, the results of fighting for the control of Highway 4, Phnom Penh's sole link to a deep-water port, still were not known more than a day after Communist forces launched an attack against a weary Cambodian garrison at Pich Nil Pass.

Latest reports indicated that the Cambodians still held the pass.

U.S. B-52 bombers attacked Communist positions north of Highway 7 that runs across part of Cambodia north of Phnom Penh from the South Vietnamese border.

## U.S. Churchmen Say Hanoi 'Softening' on PoW Issue

LOS ANGELES (UPI) — Five American church leaders who spent eight hours with North Vietnamese diplomats noted a "softening" of the communist attitude toward American prisoners of war, the Rev. Nathan Bailey said Tuesday.

Bailey, president of Christian Missionary Aid Alliance, said they failed in their primary mission of visiting the PoW camps, but considered the trip "a success in the greatest sense of the word.

"We spent more time than any other delegation with representatives of the Democratic Republic of Vietnam," the New York resident told a news conference.

"We told them we represented the broad segment of American life that is in the middle," Bailey said. "We explained that our mission was a humanitarian one, that we sought to stay away from political aspects of the PoW question."

Bailey called the length of the talks "unprecedented and unique" and noted "a softening of the North Vietnamese attitude."

Preceding the talks, Hanoi officials showed the church leaders a propaganda film and spent one hour explaining their position in Vietnam, in what Bailey termed "a harangue of propaganda."


## Take Off Fat With Home Recipe Plan

It's simple how quickly one may lose pounds of unsightly fat right in your own home. Make this home recipe yourself. It's easy, no trouble at all and costs little. Just go to your drugstore and ask for Naran. Pour this into a pint bottle and add enough grapefruit juice to fill the bottle. Take two tablespoonsful twice a day as needed and follow the Naran Reducing Plan.

If your first purchase does not show you a simple easy way to lose bulky fat and help regain slender more graceful curves, if reducible pounds and inches of excess fat don't disappear from neck, chin, arms, abdomen, hips, calves and ankles just return the empty bottle for your money back. Follow this easy way endorsed by many who have tried this plan and help bring back alluring curves and graceful slenderness. Note how quickly bloat disappears—how much better you feel. More alive, youthful appearing and active.



CLIP AND TRY THIS DELICIOUS ROGERS' RECIPE

**Chocolate Frosting**

2 cups ROGERS' GOLDEN SYRUP;
2 egg whites;
1 tsp. white vinegar;
¼ tsp. salt;
2 or 3 squares unsweetened chocolate.

Mix first 4 ingredients in top of double boiler. Cook, beating constantly with rotary beater, until stiff enough to stay in peaks. Add melted chocolate; do not beat, fold in gently.

Buy ROGERS' in the tin or popular new plastic container

For a free ROGERS' RECIPE BOOK, write: B.C. Sugar Refining Co. Ltd., Rogers Street, Vancouver, B.C.



Woolco **NOTICE**

**RUG RIOT**

**Continues April 20th to 28th**

**Shop Now — Save Now, As Some Quantities are Limited**

**High Spirit Broadloom** 5.99
Reg. Woolco Price 9.95 sq. yd. Bonded rubber undercushion. Install it yourself and save. Good colour selection. Sq. yd.

**Fair Isle Broadloom** 4.97
Reg. Woolco Price 6.95. 100% continuous filament nylon pile. Bonded foam backing. 12' widths. Sq. yd.



It started with taste...
and the world took it from there.

Seagram's V.O. The whisky with the uniquely Canadian character. Consistently smooth. Consistently mellow. The world's largest selling Canadian whisky. Year. After year. After year.

This advertisement is not published or displayed by the Liquor Control Board or by the Government of the province of British Columbia

Joseph E. Seagram and Sons Limited, Waterloo, Ontario. Distillers since 1857.

# The Daily Colonist.

*"An Independent Newspaper . . . The Organ of No Clique or Party"*

1858 — Published every morning except Monday by The Colonist Publishers Limited at 2621 Douglas Street, Victoria, B.C. Second class mail registration number 0516. All undelivered copies or any notices respecting changes of address are to be sent to the above address. Member Audit Bureau of Circulation. — 1971

RICHARD BOWER — Publisher and Editor-in-Chief




## Arms Sale Door Opens a Crack

AN OFFSHOOT to the South African arms sale controversy is showing signs of budding into an embarrassing bush for the United States. And it could produce some plums for critics that might be sweet for Britain but sour for America which has not been the least vocal in opposition to the United Kingdom fulfilling Simonstown agreement obligations.

Word comes from Washington that the government now is countenancing the sale of light "executive type" aircraft to the South African military forces. This little-noticed shift in United States policy towards South Africa comes to light through a visit to Johannesburg of Mrs. Olive Beech, the chairman of the Beech Aircraft Corporation.

The Washington correspondent for The Times of London says State Department officials wince slightly on being questioned about Mrs. Beech's clear intention of seeking orders.

They insist that export licences will be considered only for Mrs. Beech's aircraft to be used for "non military" purposes; and are said to be adamant that no weakening of United States adherence to the United Nations embargo on arms for South Africa is intended.

But, The Times, points out, the aircraft could be modified for military uses after sale, a fact admitted by the State Department people who counter with the export licence stipulation, to which the newspaper makes this observation:

"If this comes close to maintaining a polite fiction, the officials (of the State Department) are not going to admit it."

It is felt that the United States policy change is a concession to such aircraft manufacturers as the Beech and the Lear Jet Industries corporations which have complained that British and French manufacturers already are in the market.

And this brings up the possibility of further relaxation of the stiff stand that has been taken against South Africa for its apartheid policy.

Meanwhile, Britain appears to be going ahead with supplying further arms aid to her Simonstown agreement partner. There are reports from London that the South African government has asked for between four and six 2,500-ton all-purpose frigates. The reports are unconfirmed, but it is felt there would have been a denial immediately by the Foreign Office if such a sale was not under active consideration.

Observers point to the need for speed if the deal is to be effective. The frigates would be two to three years in building after firm orders have been placed.

And there will be new elections in Britain by June, 1975, at the latest, in which a change in government could bring cancellation.

**"Oh well! Being unemployed, they wouldn't be buying much anyway . . ."**

## Victoria and the Tourists

A NOVEL VIEW was implied if not expressed when Victoria council's finance committee argued with the Victoria Visitors Bureau last week over the city's grant to the bureau. Mayor Courtney Haddock and Alderman Robert Baird didn't say so directly, but they seemed to be questioning the wisdom of seeking more tourists than visit Victoria now.

The mayor said, for instance, that the tourists would come anyway whether tourism were promoted or not — a theory instantly and unanimously denied, of course, by the bureau delegates. His Worship also suggested that the objectives of the bureau had been long overreached: "Forty years ago, there were two boats coming to Victoria every day each carrying 12 cars. Now we have a boat every two hours carrying 200 cars."

Similarly, Alderman Baird remarked on the way tourism was growing, and observed that within two or three years, "we may be swamped with tourists, and find ourselves unable to handle the situation."

The answer to that supposition, in part, obviously is that accommodating the visitors need not be a problem. A sufficient flow will undoubtedly mean a response in the form of new hotels and motels, new restaurants, new entertainments. But it is wise to consider how far along this road Victoria should go, and how fast.

It may seem unrelated, given the extreme disparity in size and nature of Victoria and London, England, that the latter city is having a tourist boom which is not entirely gladdening. According to Joanna Slaughter writing in The Observer, the demand for new hotel space in London is such that a "discussion" paper published by the Greater London Council seriously questions London's ability to cope with the situation:

"In this discussion paper attention is drawn to the city's already enormous traffic problems and the rate at which hotel development is eating into space needed for housing. There is, for example, immense pressure on London's three most centrally situated boroughs . . . which already account for nearly 90 per cent of London's bed-space. 'If we are not careful,' complains the GLC dourly, 'London will indeed have 200,000 more hotel beds by 1980, but 100,000 fewer houses than we want.' "

Does this really have no pertinence in Victoria? Is there not a point at which the amenity to the inhabitants must be balanced against the desirability of growing income from tourism? Is there not a point where the character of the city would be so much changed, so akin to other tourist centres, that its attractiveness to visitors (let alone to those who have chosen to live in Victoria) would be substantially lessened?

We believe there must be an optimum, a best-all-round, development. And although that stage may not have been reached yet, it is reasonable to question the degree of tourist promotion that should be undertaken, especially at the expense of the taxpayers.

*Ottawa Comment*

## Automation Overlooked

By LUBOR J. ZINK

AMONG the many factors which contribute to our economic difficulties there is one the politicians, economists, businessmen and trade unionists hardly ever mention in their analyses. It's automation.

Although a logical extension of the industrial revolution, automation is a relatively new phenomenon. Its impact on the fabric of our society deserves far more attention that it has been getting, for it is linked with the problem of unemployment amidst affluence.

On the surface, it would seem that automation (with its methods of replacing physical and mental work) should bring nothing but benefit to humanity.

★ ★ ★

It seems logical that automated production should make the material things people need or desire available in ever-increasing quantities at decreasing prices. Experience shows that this is not always the case.

True, automated factories are capable of producing more goods in less time — and therefore, in the long run, at less cost — than was thought possible under the "conventional" methods of production. But many of the products pouring on the market from the automated plants are not cheaper. Why?

There is no simple answer, unless one is prepared to reduce the many facets of production and marketing arithmetics to greed — i.e., to the tendency of every individual, bred on the materialistic philosophy of our society, to grab whatever he can for himself with little regard to what effect his selfishness may have on other people and on the society as a whole.

In economic terms, applied on national scale, it can be said that when times were good in the postwar boom period, we have lived not only up to but beyond the improvements brought by modern methods of mass production.

★ ★ ★

Instead of using these benefits for a conscious and coordinated rationalization of the economic base in preparation for the coming competitive race with Japan, Western Europe and, eventually, the Soviet bloc as well, we have squandered them on soft living, on unearned luxuries, on having a good time with the minimum of effort.

In the meantime, while we were having it easy and came to consider the agreeable affluence our unchallengeable birthright, other parts of the industrial world — especially those ravaged by war — were laboriously, with many personal sacrifices and stern collective discipline, rebuilding their shattered economies, using the most modern production equipment and methods. In due course, the inevitable happened: They not only caught up with us, but started outdistancing us. By now, many of these countries, particularly Japan and West Germany, enjoy the advantage of having a more up-to-date production base and lower wage and price levels.

Thus the advantage of superior technical equipment and know-how, with which North America was able to maintain high wage and profit levels without impairing its competitiveness with the less mechanized economies, had been largely wiped out.

The result is that North American products are beginning to be too expensive for anyone but North Americans and, with high unemployment partly caused by the reversed economic situation in relation to the more frugal and farsighted competitors, they are becoming too expensive even for them. The impact of this process can best be measured by the proportion of Japanese electrical appliances we buy. Textiles show the same tendency and we are losing ground even in the domestic car market to European and Japanese imports.

The basic mistake we seem to have made in the use of automation is in its application. Instead of utilizing the benefits of automation for production of goods which are really needed and will continue to be needed all over the world, we have concentrated on the production of luxury, "prestige," and sometimes utterly useless items, regarding these symbols of wasteful affluence as symbols of everlasting prosperity.

★ ★ ★

Belatedly, we now are beginning to realize that we may have been wrong in this philosophy of production for what is often an artificially-created demand which has neither moral nor economic justification in a world whose vast majority of inhabitants still lack basic necessities.

Other industrialized countries, which paid less attention to frills and raised their living standards within the limits of productivity gains, have now sounder and practically unemployment-free economies. They are selling their useful, needed and reasonably-priced products all over the world — even to us — while we are curbing our over-priced production and supporting a large army of jobless out of a dwindling tax base.

Another of our cardinal mistakes was neglect of research — or rather misdirection of research. Having lived, with a feeling of superiority, up to and beyond the capacity of our national earnings, we had little money left for research. We had to borrow funds for this purpose and then largely squandered them on market, instead of on production, research.

All these sins of commission and omission now are falling back on us. Misapplication of automation is one of them. Next to the big headaches of unemployment and cost-price inflation it tends to be overlooked.

I think it deserves attention, for a rational use of automation, in conjunction with the more obvious remedial measures (such as tax cuts and a temporary price-income freeze for repair of the disjoined market mechanism), could help ease our self-induced economic stagnation.

(Toronto Telegram News Service)

## OUR READERS' VIEWS

***To be considered for publication in whole or in part, letters must be on subjects of general interest, and if signed with pen-names, must be accompanied by writer's name and address. Preference will be given to those that are brief.***

### Leave It Be

City Hall's decision to stop the public from parking their cars around the Beacon Hill Cricket ground and watching their game in comfort, will be keenly felt by many senior citizens. Many of these people are quite substantial individuals, old established home owners and have been paying taxes to the city for years. Watching the cricket games is one of the few pleasures they have left in their old age and now that is to be taken away from them. They disturb no one, they do not leave a litter of pop bottles, cigarette butts and cartons behind them. They are only there once, sometimes twice, a week for five months in the year. The mayor's remarks on the subject sounded completely thoughtless. Why not concentrate on Centennial Square and leave the old people that little corner of Beacon Hill Park.

H. W. BLENKINSOP,
1035 Belmont ave.,
Victoria.

### Urban Need

On page 23 of your April 14 issue you publish a photograph of a lone house standing amidst 20 storey high-rises.

We are not told where it is, but this could well be a preview of the future Victoria.

The soullessness of the big structures can only be matched by the humanity of the little one in the foreground.

We're told that Mrs. Berghofer's husband is in a nursing home with a heart condition, and one wonders how far the happenings around them have been responsible.

Here is destruction of the environment in the area closest to us — where we live, not out in the woods and country where we take our recreation.

I submit that this particular aspect of "the environment" has received insufficient attention in the "save it" campaign now being so widely conducted on so many fronts.

Mr. Berghofer may be the immediate casualty, but we're all going to be victims or urban spoliation. The dread disease is not showing itself wholly yet, but the back cover of the Victoria telephone directory will give citizens a fair indication of what is to come.

Your picture on page 23 shows the ultimate.

H. H. BRIDGE,
3904 Shelbourne St.,
Victoria.

### Clarification

The April 2 edition of your paper carried a story which caused some concern to friends and members of the Memorial Society of British Columbia. The reference was to an investigation being carried out by the RCMP as a result of a complaint that had been laid against First Memorial Services Ltd. (not the Memorial Society.)

The investigation has completely cleared the company of the charges.

**The Memorial Society of British Columbia,** a non-profit organization registered under the Societies Act of British Columbia, has the following objects — (a) To promote, through education and otherwise, dignity and simplicity in funeral rites; and (b) to assist in planning in advance of death for the disposition of members' remains and for memorial services.

**First Memorial Services Limited** is incorporated under the Companies Act of British Columbia, as an undertaking business, operating for profit.

In its early years the Memorial Society had a great deal of difficulty in finding undertakers who would carry out the wishes of its members. It is only since it entered into a contract with First Memorial Services Limited that it has been able to obtain satisfactory co-operation. Our membership is now larger than the total of all other similar ogranizations in Canada.

The mere existence of our society has had an effective influence in bringing down the average costs of funerals in British Columbia. Following are some average funeral costs for adults taken from the latest Bureau of Statistics report; Victoria — $414; Calgary - $534; Winnipeg - $565; Toronto - $704; Montreal - $763. This is an extraordinary comparison, particularly in view of the fact that wages are generally higher in British Columbia than the rest of the country.

The public might welcome a Royal Commission equiry into the funeral business as proposed in the legislature recently.

C. S. YARWOOD,
Director, Memorial Society
of British Columbia.

### Calley Case

I heartily endorse Mr. Mann's letter about Lt. Calley, and am sorry to see the Colonist joining in the hysteria he deplores, by a cartoon implying that Calley was merely obeying orders in committing atrocities. Are American soldiers so spineless that they cannot make a decision to disobey obviously immoral commands? It is unlikely that they would face martyrdom; there have been several cases of mutiny (for purely selfish reasons) by troops in the battle zone, for which no penalty was exacted. Or must we conclude that the principles enunciated at Nuremberg apply only to a defeated enemy?

(Miss) S. J. STEVENSON,
1908 Billings Rd.,
R.R. 2, Victoria.

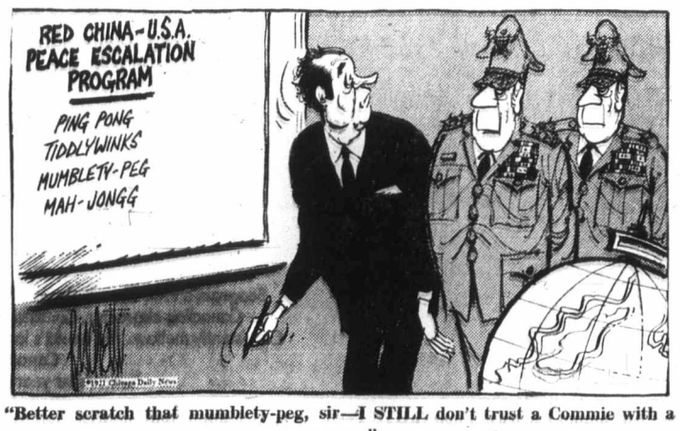


**"Better scratch that mumblety-peg, sir—I STILL don't trust a Commie with a weapon."**

## 'Play Ball' Says China

By FREDERICK NOSSAL

NEVER before has the Peking regime smiled as broadly at the United States and other Western countries.

It is in total contrast to the grim years of the Cultural Revolution last decade when foreigners in China were abused and even injured by the Red Guards.

Last week, Canadian, American, Colombian and British table tennis teams (as well as foreign newsmen) were feted in Peking and have toured universities and factories.

Although it would be wrong to think that now China will open its doors to everyone, this is certainly an entirely new phase in Peking's relations with the rest of the world.

The Chinese Communists want to prove that essentially they are a friendly people, even though they believe in world revolution.

★ ★ ★

In their propaganda on the United States, for instance, the Chinese always make a sharp distinction between the American people and U.S. imperialism.

China has always been friendly toward the American people, says Peking, but considers that their government is in the hands of ferocious, war-mongering imperialists.

The significance of Peking's table tennis diplomacy also should not be underestimated because this is by far the most popular sport in China.

The invitation to the Americans, for instance, is about the same as if President Nixon suggested that a Chinese baseball team should visit the United States.

The Chinese like to do surprising things, and the sudden friendliness brought surprised smiles in Washington's State Department, and, of course, great consternation in Taiwan.

Washington's close ties with Taiwan put certain limits on a political detente between the United States and China.

Now it remains to be seen what other gestures both countries make in their attempts to improve relations

It is likely that over the coming months and years Peking will extend further invitations, not only to athletes but to doctors, scientists, teachers, and perhaps clergymen.

People with absolutely non-political backgrounds will get preference as China feels its way in what is a completely new field for the leaders in Peking.

But it is much too early to expect that China will invite American tourists to come in their thousands, although a few small groups may be invited as test cases.

The new friendliness is, of course, a prelude to an eventual resumption of diplomatic talks between Washington and Peking in Warsaw.

The negotiations have been stalled ever since early last year. Two meetings were held in January and February, 1970, but a third was cancelled in May after the U.S. operation in Cambodia.

There are many political differences between the United States and China, the main ones being the Taiwan issue, the Vietnam war, and China's absence from the United Nations and the disarmament talks in Geneva.

The Taiwan question is by far the most delicate one as the United States is obligated by a treaty to defend the island domain of President Chiang Kai-shek.

The Chinese Communists have always insisted that Taiwan is an internal matter, but have added that the American role in the entire affair could be the subject of negotiations. Peking says that as the successor state to the nationalists on the mainland, Taiwan should come under its jurisdiction.

★ ★ ★

It is highly dubious that any solution will emerge in the near future.

After all, despite the feasting of American table tennis players in China, the Peking regime is still lashing out at the United States over Vietnam and Taiwan.

At the same time, there is no doubt that the table tennis tour has broken through the curtain of doubt and mistrust that existed between the two countries

The Americans in China were overwhelmed by the friendliness of their hosts and the banquets they attended.

This is sure to have a most positive impact upon public opinion in the United States, which is exactly what Peking was aiming for when it issued the invitation.

It is very likely that over the coming year the United States will issue some kind of similar invitation in order to reciprocate.

(Toronto Telegram News Service)

## Today In History

By THE CANADIAN PRESS

1956 — The Canadian Congress of Labor and the Trades and Labor Congress merged to form the Canadian Labor Congress.

1954 — A U.S. Senate committee began hearings into the effect of crime and horror comics and books on young minds.

1948 — Prime Minister Mackenzie King set a record of service for a Commonwealth prime minister — 20 years, 10 months and 10 days.

1910 — American author and humorist Samuel Clemens — Mark Twain — died.

1649 — Maryland enacted North America's first laws of freedom of worship.

### Rat Race

Competitor
Hari-Kari
and over d
annual riv

### Search Grows For Boy

**CARBERRY, Man. (CP) — More than 350 people went into the bush Tuesday in the continuing search for five-year-old James Burton Rutley.**

**The boy has been missing since Friday afternoon from a camp site in the Spruce Forest Provincial Park, near this town 100 miles west of Winnipeg.**

**About 200 civilian volunteers joined members of the armed forces and RCMP in the search for the youngster.**

### Le Co

RIMOUSKI,
Quebec memb
mentary com
constitution sa
report will
forms leading
tion" of aboli
archy in Cana

But Gilles M
member of
Lapointe, said
he doubted
would "recom
tion of the
now."

"But I thin
have surely

### Greening of A

## Youth N

By CHARLES A. REICH

Consciousness III has up to now been almost entirely a youth movement — in fact, a movement limited to one segment of youth. As such, it can have little future.

A youth movement by itself cannot achieve much in the way of political or structural change. And the Consciousness III hope of community will be lost if workers and older people remain in bitter opposition. Instead, there will be a polarization that might produce violence, repression, or perhaps even a period of fascism. Consciousness III must reach beyond youth or fail.

The essence of Consciousness III is not something that is inherently limited to youth. That essence is recovery of self. Youth are in the process of recovering self from the world of their parents, from the pressure of school and from the looming demands of role, career, and the draft. But there is an even greater need on the part of workers and older people to recover self.

#### Middle Class

The basis for a change in consciousness exists today in the middle class as a whole. Their dissatisfactions are at least as great as those of their children; the middle class feels a sense of betrayal of the American dream, and a sense of personal claustrophobia, that is very much like the feelings of young people.

What they do not feel as strongly is the promise — the promise that gives the new generation its optimism and joy, and its liberation. But the promise is there, waiting to be seen by everyone. The road taken by the new generation is open to all others.

What workers and the middle class lack is a model to copy. They have not been able to identify with blacks or with youth, and they have no models of their own.

We can be more precise: What is lacking is a model that demonstrates new goals, new values, a new definition

**This is th
from the be
Charles A.
University.**

of what co
happy.
A vital a
conversion to
III is a chan
change of goal
direction; a
sciousness me
distance in
discovering v
beginning to
one's way of l
A change of
equivalent to
concept of or
the individua
doing entirely
work, having
satisfactions.
cept gives r
freedom: Wit
himself a m
ridiculously
wearing bell b
banker or la
fool of himsel
But if he th
as a person
humor he wou
in clothes v
touch; he w
new freedom.
Thus the wo
bleak, becaus
has discovered
own creative
power to tran
make a wor
remaining er
world that se

#### Pris

Middle-class
has remained
cause middle
have as yet
and have e
search for sel
prisoners of
them by the
Among the
and among b
of goals has
tion and a nev
middle class
hope of a bet
its goals a
present existe
Today the
plaints para

# 'Political Capital' in Pen Riot

TORONTO (UPI) — Toronto Telegram columnist Ron Haggart accused Solicitor General Jean Pierre Goyer Tuesday of seeking to gain "cheap political capital" from the evacuation of 500 rebellious prisoners Sunday from Kingston Penitentiary.

Haggart, a member of a five-man citizens' committee that mediated with the convicts, said Goyer was "wrong in fact" when he said the evacuation plan originated with himself and prison officials.

The Toronto Telegram columnist also took issue with Goyer's contention that the plan called for prisoners "who wanted to" to come out with hostages.

Haggart, a journalist known for his championing of unpopular causes and the downtrodden, wrote about his experiences as a member of he committee during the four-day rebellion at the penitentiary in which one convict died and 11 were injured.

Among the highlights of the lengthy two-page account:

● An emotional tribute to a convict named Barry MacKenzie who Haggart said "averted a bloodbath" by regaining control of the prisoners Sunday morning and then negotiating the withdrawal.

● A description of the savagery that went on in the cellblock in the early hours Sunday when convicts turned on "undesirables."

● False rumors spread by penitentiary officers of "junior rank."

● Haggart's own key role in convincing the prisoners to evacuate.

● The refutation of a key part of Goyer's statement Monday on the rebellion.

Goyer told the House that "after consultation with penitentiary authorities on the spot, I authorized that a plan be put into effect permitting those inmates in the cell block who wanted to do so to come out with hostages."

Haggart wrote:

"This is wrong in fact. The plan was to bring not volunteers, but men who were to be transferred to other institutions, who would be called out by number from lists prepared by prison classification officers.

"The distinction is important, because acceptance by the men of the plan that they would come out when their numbers was called illustrates the degree to which Mackenzie had regained control after the riotous scenes of early Sunday.

"More importantly, the minister's statement clearly implies the plan for bringing out the inmates and hostages originated "after consultation with prison authorities.

"But this plan — the 60-for-one plan which worked, which averted bloodshed of an armed invasion of the building — originated in only the meetings between the citizens' committee and the inmates."

## Rat Race

Competitors in homemade boat named Hari-Kari surge down Beaver River and over dam at Clarksburg, Ont., in annual river-rat race held at Thornbury, Ont. A student, Kerry Hodge, 22, of Barrie, Ont., drowned when his boat capsized during race.—(CP)

## Search Grows For Boy

**CARBERRY, Man. (CP) — More than 350 people went into the bush Tuesday in the continuing search for five-year-old James Burton Rutley.**

**The boy has been missing since Friday afternoon from a camp site in the Spruce Forest Provincial Park, near this town 100 miles west of Winnipeg.**

**About 200 civilian volunteers joined members of the armed forces and RCMP in the search for the youngster.**

# *Lessening Monarchy Committee 'Direction'*

RIMOUSKI, Que. (CP) — A Quebec member of the parliamentary committee on the constitution says he thinks its report will recommend reforms leading in the "direction" of abolishing the monarchy in Canada.

But Gilles Marceau, Liberal member of parliament for Lapointe, said in an interview he doubted the committee would "recommend the abolition of the monarchy right now."

"But I think that we will have surely a progressive step in that direction," he said, without elaborating.

In an earlier interview, Mr. Marceau denied published reports that the committee was ready to recommend immediate abolition of the monarchy in Canada.

"No one knows for sure what will be in the report," he said.

"We are still at the stage of public hearings," he added. Published reports from Quebec City said Mr. Marceau and three other members of the committee leaked news of the planned recommendation at a routine hearing in Quebec City Monday night.

Marceau said Tuesday no member of the committee has declared what the report will recommend.

However, he said:

"I did tell a journalist Monday night in Quebec that I was personally in favor of abolition of the monarchy, but that was only a personal opinion."

The committee, composed of both senators and MPs, is currently touring Canada holding public hearings for views on the constitution.

## *Says Tory:*

# Regaining Economy Urgent

OTTAWA (CP) — Eddie Goodman, organization director of the Progressive Conservative party, said Tuesday that "if something isn't done quickly" about Canada regaining control of its economy, "the only way it can be achieved will be by nationalization."

And this, he said, would be "too bad."

Goodman, speaking to a luncheon meeting of the National Press Club, said the time has come to do something about foreign domination of Canada's economy. It had become a matter of "prime and urgent concern."

The Toronto lawyer, who also is a member of the Committee for an Independent Canada, said those who argue that American investment is necessary to ensure economic growth should have a "more sophisticated look" at the situation. Consideration must be given to the fact that Canada, the only industrialized nation without any restrictions on foreign investment, has one of the highest unemploment rates in the world.

# *No Order Act Word Before End of Month*

OTTAWA (CP) — With the Public Order Act due to lapse in 10 days, Prime Minister Trudeau Tuesday again refused to give any clue to government plans.

He told former prime minister John Diefenbaker, who asked in the Commons whether the act's life will be extended, that an announcement will be made before the end of the month.

Diefenbaker said he could understand this "uncertainty, given the division in the cabinet" on the question. He had also asked whether the Criminal Code will be amended to provide emergency powers similar to those in the act.

Trudeau told Diefenbaker he hasn't yet replied to a letter from Premier Bourassa of Quebec asking for continued measures after April 30.

"He too will know before the end of the month."

Donald MacInnis (PC—Cape Breton-East Richmond) said further legislation doesn't appear to be needed since the premier had told European countries all is well in Quebec. Bourassa is in Europe on Business.

# Tories Dig In To Fight 'Socialistic' Job Insurance

OTTAWA (CP) — Conservative MPs dug in their heels in Commons debate Tuesday against what they called the socialistic pull of a government bill to amend the Unemployment Insurance Act, Act.

Gordon Ritchie (PC—Dauphin) said the government is trying to foist socialism on the country by a measure that is "neither wanted nor needed."

The bill, now at second reading, would increase the maximum unemployment benefits a worker could draw to two-thirds of his qualifying salary, with a maximum payment of $100 a week going to an unemployed person who had been earning $150 or more.

To qualify for full benefits, a person would need to have worked 38 per cent of the previous year—20 weeks—as opposed to 29 per cent of the previous two years—30 weeks—which now is the case.

A worker would be eligible for partial benefits after contributing to the insurance fund for eight weeks. Self-employed persons are not covered by the bill.

Ritchie said the measure was "a piece of welfare legislation" and should have been handled by Welfare Minister John Munro instead of Labor Minister Bryce Mackasey.

Ritchie said increased costs of the new plan would be "vast and devastating for the public purse."

Charles Turner (L—London East) said he welcomes the bill. Most Canadians would not object to higher contributions to the unemployment insurance fund even though they didn't expect ever to draw benefits.

## *'Bad Work, Bad Habits' Are Products*

Mackasey said Monday the bill's universal application would mean lower employee contributions to the insurance fund, currently $1.40 a week for a person earning $100. The rate would be dropped to between 80 and 92 cents a week for that person, Mackasey said.

Present legislation applies only up to a maximum salary limit of $150 a week. The new legislation would cover everyone, regardless of salary, except self-employed persons.

Tom Barnett (NDP—Comox-Alberni) said the bill indicates clearly that fishermen would be excluded from coverage when another insurance plan could be developed for them.

It was essential that the government clearly outline plans for assisting unemployed fishermen before the present bill was passed.

Alfred D. Hales (PC—Wellington) said the bill would produce a "bad work force with bad habits."

Hales, chairman of the Commons public accounts committee, said a woman might work for eight weeks to earn Christmas money, then collect $800 in unemployment insurance even though her husband was earning a salary if $15,000 or more.

He said teachers' groups have objected strongly to being included in the unemployment insurance scheme which didn't apply to doctors, lawyers and many other professionals who were self-employed.

If the government wanted a universal plan, it should apply to everyone.

THE SINGLE CANADA LEAGUE
Cordially invites you to hear
HONOURABLE J. T. THORSON D.C., Q.C.
former Chief Justice of the Exchequer Court
WANTED
A SINGLE CANADA
Wednesday, April 21 — 8 p.m.
CRYSTAL BALLROOM
EMPRESS HOTEL

## *Greening of America*

# Youth Needs Responsibility

By CHARLES A. REICH

**This is the sixth instalment of a 7-part series excerpted from the best-selling book, The Greening of America by Charles A. Reich, a professor of law at Yale University.**

Consciousness III has up to now been almost entirely a youth movement — in fact, a movement limited to one segment of youth. As such, it can have little future.

A youth movement by itself cannot achieve much in the way of political or structural change. And the Consciousness III hope of community will be lost if workers and older people remain in bitter opposition. Instead, there will be a polarization that might produce violence, repression, or perhaps even a period of fascism. Consciousness III must reach beyond youth or fail.

The essence of Consciousness III is not something that is inherently limited to youth. That essence is recovery of self. Youth are in the process of recovering self from the world of their parents, from the pressure of school and from the looming demands of role, career, and the draft. But there is an even greater need on the part of workers and older people to recover self.

### *Middle Class*

The basis for a change in consciousness exists today in the middle class as a whole. Their dissatisfactions are at least as great as those of their children; the middle class feels a sense of betrayal of the American dream, and a sense of personal claustrophobia, that is very much like the feelings of young people.

What they do not feel as strongly is the promise — the promise that gives the new generation its optimism and joy, and its liberation. But the promise is there, waiting to be seen by everyone. The road taken by the new generation is open to all others.

What workers and the middle class lack is a model to copy. They have not been able to identify with blacks or with youth, and they have no models of their own.

We can be more precise: What is lacking is a model that demonstrates new goals, new values, a new definition of what constitutes being happy.

A vital aspect of any conversion to Consciousness III is a change of goals. A change of goals is a change in direction; a change of consciousness means travelling a distance in that direction, discovering what is there, beginning to make it part of one's way of life.

A change of goals is really equivalent to having a new concept of oneself. Suddenly the individual can imagine doing entirely new kinds of work, having entirely new satisfactions. The new concept gives rise to a new freedom: With one idea of himself a man would feel ridiculously self-conscious wearing bell bottoms; he is a banker or lawyer making a fool of himself.

But if he thought of himself as a person with a sense of humor he would feel at home in clothes with a lighter touch; he would have that new freedom.

Thus the world is no longer bleak, because the individual has discovered that within his own creative ability lies the power to transform it; he can make a world, instead of remaining embittered at a world that seems hopeless.

### *Prisoners*

Middle-class consciousness has remained unchanged because middle-class people have as yet no idea of self and have engaged in no search for self. They are the prisoners of goals set for them by the corporate state. Among the new generation, and among blacks, a change of goals has provided liberation and a new vision. But the middle class lives without hope of a better life because its goals are tied to its present existence.

Today the worker's complaints parallel the whole range of student dissatisfaction. He thinks the country is run by "the big boys" who have no interest in the ordinary man. The politician is only for himself. Inflation makes every raise in pay an illusion. Taxes are laid most heavily on the working man, while the rich escape lightly.

Workers experience the deterioration of environment more directly than most people. They feel the increasing ugliness, pollution, crowding, and unfriendliness of the neighborhood where they live; the increasing difficulty of getting away to fresh air and sunshine.

### *Jobs Dead End*

They have long felt their jobs to be a dead end, year after year of doing the same thing, for a company that is indifferent and for a product which is remote.

And increasingly, they regard the moon venture, the space investment, and especially American spending and loss of life in war as senseless and wrong. In all of these areas and more, the complaints, considered alone, sound like the students.

Wives of middle-class professional men occupy a particularly questionable position; well educated and highly intelligent, they are forced into a position in which they cannot do any real work or assume any real independence.

If we take white and blue-collar people together, we can see how many of their dissatisfactions parallel those of the new generation.

### *Like Parents*

The majority of adults in this country hate their work. Whether it is a factory job, a white-collar job, or, with some exceptions, a professional job, or the role of being a housewife, they hate their work as much as young people rebel against the prospect of similar work; indeed, it is the parents' feelings that are a principal source of the children's feelings.

The middle class also resents the authority that is imposed by work — the boss and the system — and they feel that they lack power over their own lives.

### *Meaningful*

If we turn to the world outside work, the resentments are there too: Middle-class people are disappointed in democracy, feeling that "they" are all crooks; there is also resentment of society's priorities, the feeling that someone else is on the gravy train.

Above all, the middle class feels the same claustrophobia as youth; dead-end jobs, routine lives, a society where the individual is powerless and that is indifferent to his welfare. If dissatisfaction were the only ingredient needed for revolt, a change of consciousness would have come long ago.

Each aspect of the Consciousness III way of life needs to be seen by the middle class in terms meaningful to them. Surfing or hiking represent the underlying value of a close relationship with nature.

Rock music represents not any particular musical style, but the pleasure and happiness that results from immersion in music — "getting into it" as distinguished from casual listening.

The clothes of the youth culture represent the value of personal expression in dress, and freedom from forced external standards.

### *Real Value*

Peace marchers and other demonstrations and protests represent, not any specific political viewpoint or form of protest, but the value of taking personal responsibility for what happens in one's community, and the value of fighting together against that which seems wrong.

The concepts of career, of personal relations, of community, of self-discovery that are so crucial to the youth culture can also be seen in terms meaningful to older people.

The trap of the rat race can be modified along the same lines as those followed by the student in reassessing his own, obviously far lesser, responsibilities.

Redemption might mean, among other things, a search for one's origins, background and uniqueness. One possible beginning might be a search for one's ethnic identity, the course pursued by the militant blacks. Most whites, when they came to this country, lost their ethnic identity in the melting pot.

### *Lost Traditions*

While youth, in searching for a culture of their own, have in large measure looked to black culture as a model; the white started with none of their own. But white people have lost traditions too; folk music, arts and crafts, myths and legends, history, cooking. To rediscover this is to rediscover some of one's sources.

The task of the new generation is to be the teachers of their fellow men and women, so that the great liberating process of recovery of self, started by our youth, can become the means of liberation for all Americans; and so that the domination of self by false goals and false consciousness may be ended for all Americans.

Consciousness III starts with an assumption of responsibility for oneself and one's community; now our young people must take another step and assume responsibility for their parents, their college teachers, their younger brothers and sisters, and on outward into society, to all those who seem to be enemies but are only the deceived, the broken, and the lost.

(From The Greening of America by Charles A. Reich, copyright (C) 1970 by Charles A. Reich, reprinted by permission of Random House Inc.)

Woolco
NOTICE
RUG RIOT
Continues April 20th to 28th
Shop Now — Save Now, As Some Quantities are Limited
Latex Back Ozite
12' width. Use inside or out. Good colour selection.
Sq. yd. 2.74
H.D. Bonded Rubber Back Ozite
12' width. Use inside or out. Good colour selection.
Sq. yd. 3.67
Ozite Runner
36" wide. Thatch tweed design with bonded rubber back. Lin. ft. 1.67

## Chinese Team Accepts Invitation to U.S.

**DETROIT (AP) — A delegation of Chinese table tennis players has accepted an invitation to visit the United States, Graham Steenhoven, president of the U.S. Table Tennis Association, announced Tuesday.**

**Steenhoven, who led a U.S. team on its recent visit to China, said he had received word of the Chinese acceptance through Song Chung, acting president of the Chinese Table Tennis Association.**

*Despite Stressing of Hazards*

# Oil Go-Ahead Urged

WASHINGTON (CP) — Oil spills, tanker collisions, a lowering of the level of the Alaskan North Slope itself and other hazards to the delicate northern environment have been emphasized by scientists from the United States commerce department in a report on the proposed trans-Alaska pipeline.

But their warnings were mainly ignored by Commerce Secretary Maurice Stans last week when he recommended an early start on the controversial project.

The scientists in commerce's environmental affairs division stressed repeatedly the potential for destruction or damage of animal and plant life on land and in the sea, and just as often emphasized the need for further study of hazards before a pipeline system is approved.

Enclosing a copy of the report with a letter to Interior Secretary Rogers Morton, Stans described it as a "technical examination of all possibilities that could result in environmental damage . . . rather than a forecast of environmental damage that can be expected to occur."

He stressed the "additional issues vitally affecting our national security and economic growth, which should be considered as being of at least equal importance."

His final decision appeared to give security and economic considerations more than equal weight. His conclusion was that such factors "offer overwhelming reasons to urge that the project move forward at an early date."

In Pittsburgh Morton said the U.S. government intends to keep a close watch on construction of the planned oil pipeline from the rich oil fields on Alaska's north shore to shipping and processing points.

"The need to connect the oil reserve in Alaska with the market is very obvious," Morton told a convention of mining and mineral engineers Monday, "but we reserve the right to shut down construction at any time if stipulations are not complied with or if the environment is damaged in any way."


Woolco

**NOTICE**

**RUG RIOT**

**Continues April 20th to 28th**

**Shop Now — Save Now, As Some Quantities are Limited**

**Latex Back Ozite** 2.74
12' width. Use inside or out. Good colour selection. Sq. yd.

**H.D. Bonded Rubber Back Ozite** 3.67
12' width. Use inside or out. Good colour selection. Sq. yd.

**Ozite Runner** 1.67
36" wide. Thatch tweed design with bonded rubber back. Lin. ft.

THE MAJOR MARKET FOR MANY MINI ITEMS
CLASSIFIED SELLS — 386-2121


# *Indians on Columbia Carry Case to UN*

SEATTLE (AP) — Representatives of Indians who fish the Columbia River between Washington and Oregon have appealed to the United Nations for help in presenting a fishing rights dispute to the World Court.

The six representatives of the Nez Perce, Umatilla, Yakima and Warm Springs tribes also have asked the UN to appoint a delegate for American Indians.

Additionally, the six have written UN Secretary-General U Thant, asking that a UN peacemaking group be sent to Cooks Inlet, on the Columbia.

The Indians also say the United States has violated the UN's Declaration of Human Rights.

The tribesmen contend they are "a group of sovereign nations within the confines of the United States" and Congress recognizes them as such.

Specifically at issue are the dates set by Washington state for salmon fishing with gill nets in the Columbia. April 26-May 17 has been set for Indians only for off-reserve fishing above Bonneville Dam. May 4 - May 23 has been set for Indians and others below the dam.

The Indians contend the time and location of the seasons are unfair.

Often in the past Indian groups in both states have contended that state fishing regulations don't apply to them.

The letter to Thant was signed by Anthony G. Hoptowit, James Alexander Sr., Madeline A. Weeks, Leo Alexander, Andrew Jackson and Clifford Alexander. They represent some 100 Indians.

They wrote Thant that they hoped the UN would help them take the matter to the World Court at The Hague.

## Buses Okay To Fight Segregation

WASHINGTON (AP) — The United States Supreme Court held unanimously Tuesday that federal courts may order bus transportation of public school children as a means of desegregating schools.

"Desegregation plans cannot be limited to the walk-in school," said Chief Justice Warren Burger in announcing the most important ruling of the current Supreme Court term.


TRADE-A-TAPE
at
CORONA STEREO
TAPE CENTRES
2340 Douglas 388-5311


*Body Found*

## Panther Captain Slain

SANTA CRUZ, Calif. (UPI) — The charred, scattered remains of a man believed to be Black Panther Party captain Fred Bennett were found at a remote revolutionary bomb factory near this coastal community, authorities disclosed Tuesday.

Police found the remains near a hideout in the Santa Cruz Mountains near the Santa Clara county line after an informant provided a map of the site. They said Bennett had been murdered about Jan. 6.

In and around a group of cabins authorities found 149 sticks of dynamite, quantities of nitroglycerin, fuses, timing devices, and dynamite caps.

A spokesman at Panther headquarters in Oakland, Calif., said "we have no statement to make" of the slaying.

The motive for the execution of Bennett, a Stanford University graduate student and frequent Panther rally speaker, was allegedly a disapproved romance with a woman Panther.

## *Asian Base In Ceylon For Russia*

COLOMBO, Ceylon (AP) — The Soviet Union is bringing six MiG-17 jet fighters with complete flight and ground crews into Ceylon to fight ultra-leftist insurgents and establish what amounts to its first Asian air base, reliable sources reported Tuesday.

Sixty technicians in baggy civilian clothes are established in an hotel not far from Colombo's Katunayake Airport from where the Soviet aircraft will operate.


SEE HONDA'S
BIG
BIGGER AND
BIGGEST

From Honda, the world's largest, most modern motorcycle factories come style and engineering that's years ahead.

CB350 — An overhead cam twin, with 4-stroke. 36-bhp engine. Ultra-wide Honda torque band, lets you purr around town all day long, way down the rpm scale, with plenty of power to keep up with the traffic. For highway riding you can rev to over 10,000 rpm, for more power than you'll ever need. Suggested price $951.

CB450 — This is the world's first double overhead cam motorcycle now fitted with a front disc brake for more stopping power. Valves controlled by torsion bars. 4 main bearings, twin CV carbs and many other design innovations.
Suggested price $1,324.

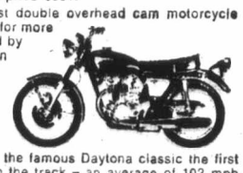

CB750 Four — Here is motorcycling's finest 750-cc engine . . . 4-cylinder, 4-carb, 4-stroke, and this is the machine that won the famous Daytona classic the first time they let the modern 750s on the track – an average of 102 mph for 200 miles, including pit stops for gas. Equipped with the world's first motorcycle disc brake up front. Suggested price $1,815.

HONDA The only way to go!

Distributed by: Clarke Simpkins Honda, 1506 W. 3rd Ave., Vancouver.
Sold and serviced by these dealers: 71-6L

Brookland Motorcycle Sales — 937 Fort St., Victoria.
Pearson's Ltd. — 3388 Douglas St., Victoria.

Evergreen Motors Ltd. — 1815 Bowen Road, Nanaimo.
Island Outboard Sales & Service — 684 Island Hwy., Campbell River.

HELD OVER!
DIZZY DANCE
CONTEST
WIN A $40.00
DANCE COURSE

YOU'LL WIN A $40.00 DANCE COURSE
IF YOU CAN UNSCRAMBLE THESE PUZZLES

EXAMPLE PUZZLE No. 1: a G N o T — The answer is TANGO
PUZZLE No. 2: a U M B r — The answer is
PUZZLE No. 3: R X o T f o T — The answer is
PUZZLE No. 4: a M S B a — The answer is
PUZZLE No. 5: L P O a k — The answer is
PUZZLE No. 6: tt B u J i er G — The answer is

TO WIN YOUR $40.00 DANCE COURSE, CALL IN YOUR ANSWERS BETWEEN 1:00 AND 10:00 P.M. IF OUT OF TOWN YOU MAY FILL IN THE ANSWERS AND RETURN THE COUPON.

OFFER LIMITED TO FIRST 50 ADULTS
(Previous Winners and Present Students Not Eligible)

FRED ASTAIRE
DANCE STUDIO
723 Fort Street, Downstairs
PHONE 388-7896

NAME .....
ADDRESS .....
PHONE NO. .....
CITY ..... PROV. .....



You're miles and dollars ahead at
Firestone
STORES

ANOTHER Firestone RIDING SYSTEM SERVICE SPECIAL!

BRAKE
OVERHAUL
Only $36.88
DISC BRAKES EXTRA
GUARANTEED FOR 30,000 MILES

Here's what we do:
• Replace brake linings on all wheels • Arc linings for perfect contact with brake drums • Check all wheel cylinders • Turn and true brake drums • Inspect master cylinder • Repack outer wheel bearings on both front wheels • Inspect steel brake linings and brake hoses • Check brake shoe return springs • Add super heavy-duty brake fluid • Road test your car

Front Disc Brakes (DOMESTIC CARS)
Here's what we do:
• Turn and reface front rotors • Replace and rekit front calipers • Install and replace front disc pads • Install and replace dust boots • Check and add, if necessary, brake fluid • Inspect complete brake system • Complete car safety inspection

MORE SUNSATIONAL DEALS!

2 GAL. GAS CAN $1.29 Flexible spout.

We'll remove your snowtires for 88c

ASK US ABOUT OUR RIDING SYSTEM SERVICE

Firestone Guaranteed DLC-100 RETREADS
$12.99
to fit most FORDS, CHEVS, OLDS, PLYMOUTHS, MERCS, PONTIACS, DODGES
FREE MOUNTING!

2882 DOUGLAS ST. 385-1404
AT GARBALLY, NEAR BURNSIDE RD.

Open a Firestone Budget Account
or use your... CHARGEX



You're miles and dollars ahead at
Firestone

STRATO-STREAKS TO FIT
MUSTANG
COUGAR
CAMARO
$29

BRENTWOOD BAY TEXACO (1970)
7226 W. Saanich Rd.

LESTER'S SERVICE LTD.
1351 Esquimalt Rd.

ESQUIMALT SERVICE
1264 Esquimalt Rd.

You're miles and dollars ahead at:

# Firestone

WE'LL REMOVE YOUR SNOW TIRES FOR 88¢

## SunSational DEALS

on the 4-ply Nylon

## Firestone STRATO-STREAK

Packed with high-performance features at a popular price! The Strato-Streak was introduced in 1970 as a totally-new replacement tire. We believe it offers the finest engineering in its price class. Come in and ask us to *show you* what this tire can do for *your car!*

## FREE MOUNTING!

STRATO-STREAKS TO FIT MOST FORDS, PLYMOUTHS CHEVS $24.95 F78-14/15 Blackwall

STRATO-STREAKS TO FIT MOST MONTEGO'S F-85's $24.95 F78-14/15 Blackwall

STRATO-STREAKS TO FIT MOST MUSTANGS COUGARS CAMAROS $22.95 F78-14 Blackwall

STRATO-STREAKS TO FIT MOST CUTLASS'S CORONETS BELVEDERES $24.95 F78-14/15 Blackwall

## BELTED BARGAINS TOO!

Check our Belted Bargain Centre! SunSational deals on extra-mileage belted tires for many makes and models. If you need to replace your present belted tires, or you want to move up to belted tires, now's the time! And Firestone is the place!

## USE YOUR OIL COMPANY CREDIT CARD

**BRENTWOOD BAY TEXACO (1970)**
7226 W. Saanich Rd.

**LESTER'S SERVICE LTD.**
1351 Esquimalt Rd.

**ESQUIMALT SERVICE**
1264 Esquimalt Rd.

**TRANS-CANADA TEXACO**
480 W. Burnside Ave.

**TOM WILKINSON SHELL**
601 Gorge Rd.

**RICHMOND TEXACO**
2751 Richmond Ave.

**SHELBOURNE PLAZA TEXACO**
3669 Shelbourne

**SHELBOURNE 66**
158 Cedar Hill Rd.

**VILLAGE 66**
3845 Cadboro Bay Rd.

**CADBORO BAY MOTORS**
3840 Cadboro Bay Rd.

**FLINT MOTORS**
Sidney, B.C.

**SIDNEY SHELL**
2456 Beacon Ave.

**CASTLE SERVICE**
1103 Goldstream Ave.

**COLWOOD PLAZA TEXACO**
1917 Sooke Rd.

**CRAIGFLOWER SERVICE**
996 Gorge Rd.

**FAIRFIELD PLAZA CHEVRON**
1518 Fairfield Rd.

**MOHAWK QUADRA SERVICE**
2100 Quadra St.

**MOHAWK DOUGLAS SERVICE**
3005 Douglas St.

**GOVERNMENT ST. TEXACO**
1725 Government St.

**HILLSIDE 66**
1023 Hillside Ave.

**LAKE HILL TEXACO**
4008 Quadra St.

**MAYFAIR CHEVRON**
3180 Douglas St.

**SEWARD TEXACO**
2230 Sooke Rd.

**SUPERIOR 66**
285 Superior St.

**UNION 76**
2900 Douglas St.

**MARIGOLD SERVICE**
800 W. Burnside

**OAK BAY TEXACO**
1990 Oak Bay Ave.

**FIRESTONE STORES**
120 Fifth St.
Courtenay, B.C.

**FIRESTONE STORES**
33 Terminal Ave.
Nanaimo, B.C.

**FIRESTONE STORES**
2882 Douglas St.
Victoria, B.C.

# Stock Quotations-Market Reports

## Toronto Industrials

| Stock | Sales | High | Low | Close | Net Ch'ge |
|---|---|---|---|---|---|
| Abel Black | 400 | 280 | 275 | 280 | +10 |
| Abitibi | 14545 | 7⅞ | 7¼ | 7⅞ | + ⅜ |
| Abitibi 7½p | 150 | 4⅝½ | 49 | 49 | − ½ |
| Acklands | 200 | 5½ | 5½ | 5½ | + ¼ |
| Acklands p | 270 | $15 | 14¾ | 15 | |
| Ackind 2p | 100 | $10 | 10 | 10 | |
| Acres Ltd | 795 | 11½ | 11⅛ | 11⅛ | − ⅜ |
| Acres A pr | 850 | 38⅝ | 39½ | 39⅝ | + ⅜ |
| Acres wt | 669 | 35 | 34½ | 34½ | −10 |
| A.G.P.M | 1750 | 6⅝ | 6½ | 6⅝ | + ⅛ |
| Agra Ind | 400 | 18⅝ | 18½ | 18⅝ | + ⅛ |
| Alamco Ind | 4840 | 16½ | 15½ | 16 | − ⅜ |
| Alta Gas T | 2205 | 51¼ | 51¼ | 51¼ | + ½ |
| Alta G D p | 438 | 14¼ | 14 | 14¼ | + ½ |
| Alta Nat | 250 | 24⅜ | 24⅜ | 24⅜ | |
| Alcan | 43347 | 22½ | 22 | 22½ | |
| Alcan pr | 1860 | 28⅝ | 28⅝ | 28⅝ | − ¼ |
| Algoma Cent | 600 | 10⅝ | 10¼ | 10¼ | − ½ |
| Algoma St | 2600 | 15⅝ | 15¼ | 15¼ | + ¼ |
| Allarco Dv | 1030 | 8½ | 8½ | 8½ | |
| Alliance B | 945 | 40⅝ | 39⅝ | 39⅝ | −10 |
| Almin 2p | 100 | 35¼ | 35¼ | 35¼ | |
| Anglo-cn | 1000 | 475 | 460 | 475 | +15 |
| Anglo-c pr | 200 | 13½ | 13 | 13½ | + ½ |
| Atlas CT 315 | 40 | 44½ | 44½ | 44½ | + ½ |
| Aquitin | 16273 | 28¼ | 28½ | 28⅝ | |
| Arcus | 250 | 16½ | 16½ | 16½ | |
| Argus 250 p | 240 | 31½ | 31½ | 31½ | |
| Argus B pr | 240 | 34⅝ | 34⅝ | 34⅝ | |
| Argus C pr | 1110 | 9⅝ | 9⅝ | 9⅝ | + ⅛ |
| Asbestos | 373 | 36½ | 36 | 36½ | |
| Atco Ind | 1000 | 8⅝ | 8⅝ | 8⅝ | + ⅛ |
| Atl Sugar | 2062 | 7½ | 7⅜ | 7½ | |
| Atl Sug A | 140 | 15⅝ | 15⅝ | 15⅝ | − ¼ |
| Atl Sug pr | 25 | 65 | 65 | 65 | |
| Atl Sug W | 1500 | 200 | 200 | 200 | − 5 |
| Auto El | 350 | 480 | 480 | 480 | −10 |
| Auto Hard | 150 | 10⅝ | 10⅝ | 10⅝ | − ¼ |
| Bahama | 1900 | 23 | 23 | 23 | + 2 |
| Bank Mtl | 7881 | 15¼ | 15¼ | 15⅜ | − ⅛ |
| Bank N S | 3494 | 35⅝ | 35½ | 35⅝ | + ⅜ |
| B Cdn Nat | 300 | 13¾ | 13½ | 13½ | |
| BC N r | 10896 | 64 | 58 | 64 | + 7 |
| Bathurst p | 1500 | 8½ | 8⅜ | 8½ | + ⅛ |
| Beaver Eng | 325 | 7⅞ | 7⅞ | 7⅞ | − ⅛ |
| Beaver L | 2030 | 14½ | 14⅜ | 14½ | |
| Becker B p | 300 | 8⅝ | 8⅝ | 8⅝ | − ⅛ |
| Belding w | 250 | 165 | 165 | 165 | |
| Bell Canad | 9302 | 49⅝ | 49¼ | 49⅝ | − ⅛ |
| Bell A pr | 725 | 55⅝ | 55 | 55 | |
| Block B | 10075 | 435 | 420 | 430 | +10 |
| Bomber | 225 | 11½ | 11¼ | 11¼ | |
| Bowis Cor | 2325 | 235 | 230 | 230 | −10 |
| Bow Valy | 7835 | 20⅝ | 19½ | 20 | − ⅛ |
| Bow Vly pr | 100 | 13⅝ | 13¾ | 13⅝ | + ⅛ |
| Bowater | 1000 | 360 | 360 | 360 | |
| Bramalea | 3290 | 450 | 430 | 430 | −35 |
| Bramal w | 3060 | 310 | 300 | 305 | + 5 |
| Braco | 22407 | 19⅝ | 18⅝ | 18⅝ | − ⅝ |
| Bridg Tank | 100 | 300 | 300 | 300 | |
| BC Forest | 245 | 24 | 23½ | 23½ | |
| BC Sugar | 2300 | 18⅝ | 18 | 18¼ | + ⅛ |
| BC Sugar p | 2100 | 16⅝ | 16⅝ | 16⅝ | − ⅛ |
| BC Phone | 100 | 68½ | 67½ | 68½ | + ⅜ |
| BCPh 4% p | 25 | 70 | 70 | 70 | |
| BCPh 1956 | 210 | 87 | 87 | 87 | |
| BCPh 5¾ p | 30 | 85½ | 85½ | 85½ | −1½ |
| Brinco | 2408 | 5⅝ | 5⅞ | 6 | |
| Brock A | 225 | 15 | 15 | 15 | |
| Budd Auto | 825 | 17⅝ | 17⅜ | 17⅝ | |
| Burns Fds | 1200 | 11½ | 11½ | 11½ | |
| Burrard | 500 | 7 | 6⅞ | 6⅞ | + ⅛ |
| Cad Dev | 1175 | 8⅝ | 8⅝ | 8⅝ | − ⅛ |
| CAE Ind | 495 | 48 | 48 | 48 | − 5 |
| Calgary P | 1215 | 29¾ | 29¼ | 29¼ | + ¼ |
| Calgy 540 p | 433 | 106 | 105½ | 106 | |
| Calvit Dist | 800 | 91 | 90 | 90 | − 1 |
| Campeau | 775 | 435 | 425 | 425 | −10 |
| CD Sugar | 1581 | 33¼ | 33 | 33¼ | + ¼ |
| Can Cem L | 2165 | 42½ | 42 | 42½ | |
| C Cem L p | 250 | 32½ | 32½ | 32½ | |
| Can Malt | 355 | 22⅝ | 22⅝ | 22⅝ | + ⅜ |
| Can Malt p | 1815 | 32 | 32 | 32 | + 2 |
| C Nor West | 300 | 220 | 220 | 220 | −10 |
| C Packrs | 7875 | 23⅝ | 23⅜ | 23⅝ | − ⅛ |
| C Perm | 15339 | 15 | 14⅝ | 15 | |
| CSL | 170 | 53¾ | 53¼ | 53¾ | + ⅜ |
| Cdn Brew | 3333 | 7⅝ | 7⅛ | 7⅝ | + ⅛ |
| C Brew Ap | 180 | 30½ | 30½ | 30½ | − ½ |
| C Cabless | 1775 | 10⅝ | 10⅝ | 10⅝ | − ⅛ |
| C Cable w | 140 | 158 | 158 | 158 | − 5 |
| C Curtis | 100 | 105 | 105 | 105 | |
| Cdn Equity | 4300 | 12⅝ | 12½ | 12⅝ | |
| C Found | 250 | 400 | 400 | 400 | |
| C Found pr | 220 | 11¼ | 11¼ | 11¼ | |
| CG Invest | 167 | $64 | 63½ | 64 | |
| C Goldfld | 1700 | 5⅝ | 5⅝ | 5⅝ | |
| C Hydro | 1700 | 17½ | 17½ | 17½ | |
| C Hydro pr | 200 | 15⅝ | 15⅝ | 15⅝ | |
| C Imp Bank | 7619 | 22⅝ | 22½ | 22⅝ | + ⅛ |
| CGDL | 18811 | 21¼ | 21 | 21¼ | |
| CIL | 1635 | 13⅝ | 13⅛ | 13⅝ | + ⅛ |
| CIL pr | 160 | 54 | 54 | 54 | + 2 |
| C Intrurb p | 1175 | 8⅝ | 8⅝ | 8⅝ | − ⅛ |
| C Marconi | 2200 | 390 | 375 | 375 | −15 |
| CP Inve pr | 5015 | 25 | 24⅝ | 24⅝ | |
| CP Inve w | 7630 | 400 | 390 | 395 | |
| CPR | 8831 | 37½ | 70½ | 70½ | + ⅛ |
| CPR $3 pr | 5246 | 11½ | 11¼ | 11¼ | + ⅛ |
| CPR UK p | 1600 | 9 | 9 | 9 | |
| Cffenol A p | 225 | 20¼ | 20¼ | 20¼ | |
| Cdn Salt | 100 | 8½ | 18½ | 18½ | + ⅛ |
| Cdn Tire | 665 | 36⅝ | 36½ | 36⅝ | + ⅝ |
| Cdn Tire A | 2883 | 33⅝ | 33½ | 33⅝ | + ⅝ |
| C Utilities | 450 | 33⅝ | 33⅝ | 33⅝ | |
| CUH 6 pr | 60 | 83 | 82⅝ | 83 | −1¼ |
| C Util w | 350 | 8⅝ | 8⅝ | 8⅝ | |
| C Vickers | 200 | 10½ | 10½ | 10½ | + ¼ |
| CWN G 4 pr | 225 | 12 | 12 | 12 | |
| CWN 5½ p | 1055 | 15⅝ | 15⅝ | 15⅝ | |
| C Westing | 500 | 15 | 15 | 15 | |
| Cannon | 700 | 19¼ | 19¼ | 19¼ | |
| Capit Div | 7150 | 11½ | 11½ | 11½ | + ⅜ |
| Cara | 150 | 27¼ | 27¼ | 27¼ | |
| Cassidy L | 200 | 475 | 465 | 465 | −10 |
| CDRH Ltd | 300 | 8½ | 5½ | 5½ | − ⅜ |
| CH Ont SLo | 100 | 8 | 8 | 8 | |
| Cimco | 16201 | 36 | 34 | 35 | + ⅝ |
| Cinn 175 p | 233 | 30½ | 30 | 30 | |
| Chrysler | 1610 | 32⅝ | 31⅝ | 32¼ | + ⅝ |
| CHUM | 225 | 45 | 43⅝ | 45½ | +10 |
| CHUM B | 550 | 6⅝ | 6½ | 6½ | |
| Codville A | 3300 | 31 | 30⅝ | 31 | + 5 |
| Columbia | 1390 | 5½ | 5 | 5½ | − ½ |
| Columbia p | 125 | 15⅝ | 15⅝ | 15⅝ | − ½ |
| Cominco | 4170 | 23¼ | 23¼ | 23¼ | − ⅜ |
| CH Inns | 29700 | 11¼ | 10⅝ | 11 | |
| Compino | 350 | 290 | 280 | 280 | + 5 |
| Comb Ins | 213 | 47¼ | 47¼ | 47¼ | |
| Computel | 600 | 5¾ | 5¾ | 5¾ | − ¼ |
| Comtech | 200 | 170 | 170 | 170 | |
| Con Bath | 4270 | 11⅝ | 10¼ | 11¼ | + 1 |
| Con Bath p | 2870 | 13⅝ | 13⅝ | 13⅝ | + ⅛ |
| Con Bath w | 6490 | 82 | 72 | 82 | + 6 |
| C Bath 68 w | 2050 | 415 | 380 | 400 | +30 |
| Con Bldg | 1700 | 170 | 160 | 165 | |
| Con Textile | 410 | 56 | 6 | 6 | |
| Con Distrb | 2725 | 23⅝ | 23⅝ | 23⅝ | − ½ |
| Cons Gas | 6994 | 27½ | 26⅝ | 27 | |

Quotations in cents unless marked $. z—Odd lot, xd—Ex-dividend. xr—Ex-rights xw — Ex-warrants. Net change is from previous board-lot closing sale.

| Stock | Sales | High | Low | Close | Net Ch'ge |
|---|---|---|---|---|---|
| Con Gas B | 210 | 887 | 87 | 87 | |
| Cooper C | 600 | 10½ | 10 | 10 | − ½ |
| Corby vt | 330 | 24½ | 24½ | 24½ | + ½ |
| Corby B | 100 | 23⅝ | 23⅝ | 23⅝ | − ⅛ |
| Cornat Ind | 4200 | 165 | 150 | 160 | +10 |
| Coronatn | 1000 | 150 | 145 | 150 | + 5 |
| Coron 2w | 900 | 3 | 3 | 3 | |
| Corp Food | 255 | 8¾ | 8¼ | 8¼ | + ⅛ |
| Cosms | 300 | 250 | 250 | 250 | |
| Costain R | 1900 | 8⅞ | 7¼ | 7¼ | |
| Craig Bit | 100 | 485 | 485 | 485 | −15 |
| Crain R L | 1575 | 16 | 15⅞ | 16 | |
| Crestbrk | 100 | 8¼ | 8¼ | 8¼ | + ¼ |
| Crwn Trst | 100 | 12½ | 12½ | 12½ | + ¼ |
| Crow Nest | 1425 | 26 | 24½ | 25 | |
| Crush Intl | 1915 | 18½ | 18 | 18½ | + ½ |
| Cygnus A | 1360 | 5⅝ | 5¼ | 5⅝ | |
| Cygnus B | 300 | 7⅞ | 7½ | 7⅝ | − ⅛ |
| D Seag | 10307 | $55 | 55 | 55 | − ½ |
| Doman I | 100 | 9½ | 9½ | 9½ | + ¼ |
| Dome Pete | 1685 | 8⅝½ | 81 | 18 | |
| D Bridge | 3775 | 24 | 23⅝ | 23⅝ | − ⅛ |
| D Citrus | 700 | 8¼ | 6½ | 6½ | + ½ |
| D Fdry | 24083 | 27½ | 26⅞ | 27 | + ⅛ |
| Dofasco p | 25 | 78 | 78 | 78 | + 1 |
| Dom Lime | 100 | 8½ | 7½ | 7½ | − ½ |
| D Strs | 13255 | 10½ | 10⅜ | 10½ | + ½ |
| Domtar | 8327 | 14⅝ | 14⅝ | 14⅝ | + ¼ |
| Domtar pr | 250 | 15 | 15 | 15 | |
| D Textile | 275 | 16½ | 16⅝ | 16⅝ | − ⅜ |
| Donlee M | 1600 | 8⅝ | 5½ | 5⅝ | |
| Douglas L | 600 | 235 | 230 | 230 | − 5 |
| DRG Ltd | 610 | 11½ | 11⅜ | 11⅜ | − ⅜ |
| Dupont | 2168 | 17⅝ | 17¼ | 17½ | − ⅜ |
| Dustbane | 5300 | 6½ | 6¼ | 6¼ | |
| Dylex Div | 2531 | 7½ | 6½ | 6½ | − ⅜ |
| Dylex D A | 7325 | 7½ | 6 | 6¼ | −1⅛ |
| Eddy Match | 150 | 14 | 14 | 14 | |
| E-L Fin | 725 | 8⅝ | 8½ | 8½ | − ¼ |
| E-L Fin w | 1750 | 325 | 320 | 320 | − 5 |
| Electro ltd | 150 | 32½ | 32½ | 32½ | − ½ |
| Enco | 400 | 17¼ | 17¼ | 17¼ | + ¼ |
| Erie 0 | 250 | 8⅝ | 6 | 6 | |
| Exquisite | 1015 | 7 | 6⅝ | 7 | + ⅛ |
| Falcon | 1068 | 15½½ | 151½ | 151½ | −2½ |
| Fed Diver | 200 | 53 | 53 | 53 | |
| Fed Grain | 3075 | 8 | 8 | 8 | |
| Finning T | 700 | 13⅝ | 13⅝ | 13⅝ | + ½ |
| Fleet Mfg | 1600 | 130 | 110 | 120 | +10 |
| Ford USA | 2100 | 65 | 63 | 65 | |
| Ford Cnda | 30 | 887 | 86½ | 86½ | − 1 |
| F Seasons | 725 | 11¼ | 11 | 11 | |
| FPE Pfrm | 1650 | 19⅝ | 19 | 19½ | + ⅜ |
| FPE Pn pr | 210 | 78 | 76 | 76 | |
| Fraser | 250 | 17 | 17 | 17 | |
| Freiman | 400 | 8 | 8 | 8 | |
| Gaz Metr | 2235 | 5⅝ | 5⅝ | 5⅝ | |
| Gaz M 63w | 5700 | 245 | 235 | 240 | +15 |
| Gaz M 66w | 500 | 295 | 295 | 295 | + 5 |
| Gdn Mang | 640 | 7⅝ | 7½ | 7½ | − ⅛ |
| Gen Distrb | 705 | 15 | 15 | 15 | − ½ |
| GMC | 1083 | 8⅝ | 8⅞ | 8⅞ | − ⅜ |
| Genstar L | 1415 | 13½ | 13⅜ | 13⅜ | − ⅜ |
| Genstar L w | 4090 | 610 | 410 | 410 | −10 |
| Gesco Dis | 1700 | 410 | 400 | 400 | −10 |
| Glendale | 300 | 5⅝ | 5⅝ | 5⅝ | + ⅜ |
| Glengair | 1530 | 160 | 150 | 150 | − 5 |
| Gleng B p | 1367 | 320 | 315 | 320 | |
| Gleng A w | 200 | 85 | 85 | 85 | |
| Gleng Ind | 1650 | 8¼ | 8¼ | 8¼ | |
| Goodyer | 40 | 12⅝½ | 12⅝½ | 12⅝½ | − ½ |
| Greb. Ind | 200 | 5⅝ | 5⅝ | 5⅝ | − ½ |
| GL Paper | 130 | 15⅝ | 15⅝ | 15⅝ | + ½ |
| GL Power | 530 | 20⅝ | 20⅝ | 20⅝ | − ⅛ |
| GN Capital | 700 | 8⅝ | 8⅝ | 8⅝ | − ⅛ |
| Gt West Int | 7300 | 5⅝ | 5⅝ | 5⅝ | − ⅛ |
| Gt W Life | 200 | 46 | 46 | 46 | |
| Greyhnd | 1275 | 14 | 14 | 14 | + ⅛ |
| GSW Cl A | 1520 | 7 | 6½ | 7 | + ⅜ |
| GSW Cl B | 2040 | 8 | 6½ | 7 | + ⅜ |
| Guar Trst | 1360 | 11 | 11 | 11 | |
| Gulf C | 13021 | 23½ | 23 | 23¼ | + ⅛ |
| H Group | 1100 | 15⅝ | 15⅝ | 15⅝ | − ⅜ |
| Hand Chm | 1000 | 8⅝ | 7½ | 7½ | |
| Hardee | 9100 | 105 | 100 | 105 | |
| Hardee pr | 210 | 70 | 70 | 70 | |
| Hard Carp | 200 | 14⅝ | 14⅝ | 14⅝ | |
| Hard Cp A | 800 | 14¼ | 14¼ | 14¼ | |
| Harlequin | 3700 | 310 | 310 | 310 | |
| Harris J S | 1000 | 345 | 335 | 345 | +20 |
| Harveys F | 5250 | 100 | 96 | 96 | − 4 |
| Hawker S | 2667 | 280 | 270 | 275 | |
| Hawker pr | 250 | 61½ | 61½ | 61½ | |
| Hays Dnk | 2013 | 10½ | 10½ | 10½ | − ½ |
| Hedway C | 1200 | 340 | 335 | 340 | + 5 |
| Home A | 6983 | 28½ | 28¼ | 28½ | + ½ |
| Home B | 753 | 28 | 28 | 28 | + ½ |
| Horne Pit | 3600 | 203 | 200 | 203 | |
| H Bramor | 100 | 315 | 315 | 315 | − 5 |
| Howdn DH | 700 | 325 | 310 | 325 | + 25 |
| H Bay Co | 9035 | 18¼ | 18 | 18¼ | + ⅛ |

### Box Scores

TORONTO

| | Tues. | Mon. |
|---|---|---|
| Issues traded | 793 | 798 |
| Advances | 272 | 268 |
| Unchanged | 272 | 252 |
| Declines | 269 | 268 |
| New 1971 highs | 69 | 68 |
| New 1971 lows | 4 | 6 |

NEW YORK

| | Tues. | Mon. |
|---|---|---|
| Issues traded | 1694 | 1705 |
| Advances | 472 | 780 |
| Declines | 942 | 637 |
| Unchanged | 280 | 278 |
| New 1971 highs | 114 | 154 |
| New 1971 lows | 18 | 14 |

### Golds

LONDON (AP) — Tuesday's closing gold prices in U.S. dollars an ounce: London $38.91; Paris 39.24; Frankfurt $39.02; Zurich $38.95-$39.05; Hong Kong $39.98; Beirut $1,250-$1,256 (a kilo).

## Toronto Mines

| Stock | Sales | High | Low | Close | Net Ch'ge |
|---|---|---|---|---|---|
| Acera | 1500 | 8½ | 8½ | 8½ | |
| Acme Gas | 1000 | 7 | 7 | 7 | −½ |
| Adanac M | 5200 | 144 | 130 | 130 | −15 |
| Advocate | 100 | 275 | 275 | 275 | |
| Agnico | 1525 | 310 | 300 | 305 | + 5 |
| Akaitcho | 2800 | 48 | 48 | 48 | − 3 |
| Allied Mng | 6815 | 365 | 340 | 350 | − 5 |
| Am Larder | 3000 | 61 | 60 | 60 | − 1 |
| Ang Ruyn | 500 | 57 | 57 | 57 | − 3 |
| Ang U Dev | 8200 | 80 | 78 | 78 | − 4 |
| Argosy | 8800 | 55 | 53 | 55 | + 1 |
| Armore | 3900 | 18 | 17½ | 17½ | |
| Asco Porc | 6885 | 33½ | 33½ | 33½ | − ½ |
| Atl C Cop | 8100 | 72 | 72 | 72 | + 2 |
| Atlas Yk | 1000 | 8½ | 8½ | 8½ | − ½ |
| Avoca | 43200 | 90 | 85 | 85 | + 5 |
| Bakino | 16950 | 640 | 620 | 640 | +10 |
| Barry E | 24250 | 143 | 130 | 135 | |
| Bellex | 53500 | 27 | 22 | 24 | |
| Bellim | 3716 | 18½ | 18½ | 18½ | + ½ |
| Black Bay | 1000 | 6½ | 6½ | 6½ | + ½ |
| BF Hawk | 16500 | 76 | 67 | 67 | − 8 |
| Brit Can F | 1500 | 245 | 240 | 240 | − 1 |
| Brunsda | 5350 | 275 | 261 | 261 | −10 |
| Bruns Reef | 1000 | 27 | 27 | 27 | −1½ |
| Bralorne | 7655 | 635 | 635 | 635 | −30 |
| Calmor IB | 225 | 70 | 70 | 70 | |
| Cam Mine | 6500 | 39½ | 38 | 38 | −1½ |
| Cantiro | 1310 | 325 | 320 | 325 | + 5 |
| Cam Chib | 300 | 780 | 770 | 775 | − 5 |
| Camp RL | 200 | 329½ | 29¼ | 29¼ | + ⅛ |
| C Tung | 10700 | 229 | 221 | 225 | |
| Cdn Arrow | 1500 | 24 | 24 | 24 | |
| Cff Lncrt | 14000 | 13½ | 13 | 13½ | + 1 |
| C Mal | 11060 | 48½ | 46 | 46 | − 1 |
| Cdn Nisto | 1500 | 13½ | 13½ | 13½ | − 1 |
| Candore | 6000 | 8 | 8 | 8 | + ½ |
| Cassiar | 3965 | 23⅝ | 23½ | 23½ | − ⅛ |
| Cent Pat | 460 | 249 | 249 | 249 | + 5 |
| Chimy | 15950 | 370 | 345 | 370 | +15 |
| Chestville | 7000 | 15 | 15 | 15 | |
| Chib Kay | 2000 | 11 | 11 | 11 | |
| Chimo | 3600 | 148 | 145 | 148 | − 2 |
| Citson | 110 | 147 | 147 | 147 | − 3 |
| Coin Lake | 2000 | 15 | 15 | 15 | |
| Col Met | 13800 | 80 | 79 | 80 | |
| Comb Met | 5000 | 19½ | 19½ | 19½ | −1½ |
| Coniagas | 2400 | 38 | 38 | 38 | − 1 |
| Conigo | 4000 | 16 | 15 | 15½ | − ½ |
| C Callinan | 2000 | 9 | 9 | 9 | + ½ |
| Cons Fardy | x17 | 140 | 140 | 140 | |
| C Durm | 14600 | 190 | 175 | 175 | −10 |
| C Marben | 900 | 375 | 360 | 360 | −15 |
| C Morgan | 6150 | 254 | 242 | 242 | − 9 |
| Con Negus | 3416 | 11½ | 11 | 11 | + ½ |
| Con Nichol | 3666 | 12 | 11 | 12 | |
| C Ramb | 16680 | 253 | 241 | 248 | − 2 |
| C Red Pop | 4000 | 9½ | 9½ | 9½ | |
| C Rexspar | 5500 | 49 | 48 | 48 | |
| Conwest | 250 | 11½ | 11½ | 11½ | − ½ |
| Coprcorp | 2000 | 30 | 30 | 30 | +1½ |
| Cop Fields | 800 | 170 | 168 | 168 | − 2 |
| Craigmt | 1410 | 925 | 910 | 910 | −15 |
| Culland | 2000 | 12 | 12 | 12 | + ½ |
| Crowbank | 1000 | 12 | 12 | 12 | − 2 |
| D'Arcy | 9500 | 24½ | 24 | 24 | − ½ |
| D'Eldo | 18000 | 74 | 72 | 73 | |
| Denison | 1062 | 31 | 30⅝ | 30⅝ | − ⅝ |
| Dickstn | 500 | 140 | 137 | 137 | − 3 |
| Discovry | 120 | 108 | 108 | 108 | − 1 |
| Dome | 245 | 89 | 89 | 89 | + ½ |
| D Explor | 2500 | 168 | 165 | 165 | − 2 |
| Donalda | 3500 | 16 | 16 | 16 | + ½ |
| Dunvale | 4000 | 30 | 29 | 29 | + 1 |
| Dynasty | 8800 | 665 | 640 | 640 | −20 |
| East Sull | 1100 | 375 | 375 | 375 | |
| Fairwest | 9000 | 10 | 9½ | 10 | + ½ |
| F Mar | 1600 | 130 | 130 | 130 | |
| F-Nat Uran | 1050 | 32 | 32 | 32 | + 2 |
| Fort Reinc | 500 | 65 | 65 | 65 | |
| Frobex | 2014 | 38 | 38 | 38 | − ½ |
| Gat Mascot | 4250 | 490 | 475 | 475 | − 5 |
| Giant Yk | 1300 | 8½ | 10½ | 10½ | − ⅜ |
| Goldray | 3150 | 82 | 82 | 82 | − 1 |
| Gridrim | 4000 | 21 | 20½ | 20½ | |
| Granduc | 1400 | 850 | 845 | 850 | +10 |
| Granisle | 865 | 13⅝ | 13⅝ | 13⅝ | − ⅛ |
| Gren Pnt | 11500 | 26½ | 24 | 24½ | −1½ |
| Hallnor | 7000 | 385 | 375 | 385 | +10 |
| Halsey | 15500 | 11½ | 11 | 11 | − ½ |
| High-Bt | 1775 | 385 | 375 | 375 | |
| Hollinger | 1200 | 41½ | 41 | 41½ | |
| Hyda Bay | 1969 | 23⅝ | 23 | 23 | − ⅛ |
| Hu-Pam | 1000 | 15 | 15 | 15 | |
| Hydrd | 16000 | 31 | 29 | 30 | + 2 |
| Int Halliw | 400 | 150 | 150 | 150 | |
| Int Mogul | 1500 | 12 | 11⅝ | 11⅝ | |
| Int Obalska | 70 | 37 | 37 | 37 | − 2 |
| Irish Cop | 2100 | 8 | 8 | 8 | |
| Iso | 7900 | 185 | 180 | 180 | − 5 |
| Jelex | 4000 | 22 | 21½ | 22 | − 1 |
| Joliet | 500 | 21 | 21 | 21 | |
| Jorex Ltd | 300 | 130 | 130 | 130 | |

| Stock | Sales | High | Low | Close | Net Ch'ge |
|---|---|---|---|---|---|
| Joutel | 2400 | 93 | 92 | 93 | + 2 |
| Kam Kotia | 3100 | 120 | 117 | 120 | + 4 |
| Kenn H | 52500 | 26½ | 24½ | 26 | + 2 |
| Kerr Add | 3435 | 410 | 375 | 390 | −10 |
| K Anacon | 1000 | 42 | 42 | 42 | − 2 |
| Kirk M | 30000 | 17 | 16 | 16 | |
| KT Mining | 2500 | 22½ | 22 | 22½ | + 1 |
| Lab Min | 820 | 41½ | 41 | 41 | |
| Lacanex w | 400 | 50 | 50 | 50 | |
| L Dufault | 1200 | 14½ | 14½ | 14½ | + ⅛ |
| L Osu | 2000 | 11 | 11 | 11 | |
| L Shore | 386 | 325 | 325 | 325 | |
| La Luz | 100 | 560 | 560 | 560 | − 5 |
| Langis | 8000 | 15 | 14½ | 15 | + ½ |
| Leitch | 7800 | 192 | 182 | 187 | − 8 |
| Liberian | 250 | 13½ | 13½ | 13½ | + ½ |
| Lt. Lac | 2272 | 210 | 205 | 205 | − 9 |
| Lowr | 94600 | 20½ | 20 | 20 | − 3 |
| Madeline | 181 | 360 | 355 | 360 | |
| Madsen | 1100 | 90 | 90 | 90 | − 5 |
| Malartic | 1100 | 76 | 75 | 75 | |
| Man Bar | 2300 | 58 | 58 | 58 | |
| Martin | 9500 | 10 | 10 | 10 | |
| Matat | 10000 | 9 | 9 | 9 | |
| Midcontl | 2635 | 29⅝ | 29¼ | 29⅝ | − ⅜ |
| Maybrun | 4583 | 16 | 15 | 15 | − 1 |
| Mc Adam | 7600 | 77 | 75 | 77 | −1½ |
| Mc ginlyre | 485 | 156 | 155 | 155 | −1½ |
| Mentor | 4200 | 114 | 114 | 114 | + 2 |
| Merrill | 200 | 165 | 165 | 165 | −10 |
| Midrim | 2000 | 30 | 30 | 30 | |
| Min-Ore | 1000 | 7½ | 7½ | 7½ | |
| Mt. Wright | 1000 | 25 | 25 | 25 | |
| Multi-M | 1000 | 47 | 47 | 47 | |
| N Gcue | 12000 | 5 | 5 | 5 | − 1 |
| N Harri | 1000 | 5½ | 5½ | 5½ | − 1 |
| N Imperal | 1950 | 138 | 131 | 131 | − 7 |
| N Kel | 33500 | 7½ | 6½ | 7½ | + 1 |
| Newlund | 3500 | 15 | 16 | 16 | − 2 |
| Noor | 11000 | 6½ | 6 | 6½ | −1½ |
| N Que Rail | 2966 | 14½ | 14 | 14 | − ⅜ |
| N Senator | 2500 | 14 | 14 | 14 | |
| Nolze M | 2500 | 212 | 210 | 211 | − 7 |
| Norbaska | 5300 | 38 | 36 | 36 | − 3 |
| Norcal | 46100 | 7 | 6 | 7 | |
| N Canada | 2000 | 95 | 91 | 91 | − 4 |
| N Coldstm | 3000 | 116 | 115 | 116 | |
| Northgat | 6122 | 995 | 990 | 990 | |
| N Rock | 3170 | 78 | 78 | 78 | + 2 |
| N Beauc | 1000 | 65 | 65 | 65 | |
| Nudul | 2000 | 8 | 8 | 8 | − 2 |
| Opemska | 2325 | 12½ | 12 | 12 | − ½ |
| Orchan | 4300 | 410 | 410 | 410 | |
| Osisko | 1500 | 29 | 28 | 29 | + ½ |
| Pac Coper | 2500 | 305 | 305 | 305 | |
| Pafino | 768 | 24¼ | 24 | 24 | − ¼ |
| Pce Exp | 20400 | 131 | 121 | 126 | − 5 |
| Pick Crow | 1000 | 28 | 28 | 28 | |
| Pine Point | 1065 | 30 | 29⅝ | 30 | + ¼ |
| Placer | 993 | 36⅝ | 35½ | 35⅝ | −1⅝ |
| Prado Exp | 600 | 140 | 136 | 140 | + ⅜ |
| Preston | 300 | 10 | 10 | 10 | |
| Pure Siv | 1987 | 240 | 225 | 240 | + 7 |
| Q Mattgmi | 3100 | 45 | 43 | 43 | |
| Que Sturg | 4500 | 13 | 13 | 13 | |
| Radiore | 1500 | 35 | 35 | 35 | − 1 |
| Rayrock | 2200 | 161 | 160 | 160 | + 2 |
| Reeves | 1000 | 185 | 180 | 185 | + 5 |
| Rio Algom | 6018 | 30⅝ | 29¼ | 29¼ | + ⅛ |
| Rio 580 pr | 100 | 84⅝ | 84⅝ | 84⅝ | +1½ |
| Roman | 4870 | 835 | 780 | 780 | −50 |
| Ryanor | 5000 | 12 | 11 | 11 | − 1 |
| St Fabien | 2166 | 12 | 12 | 12 | − ½ |
| Satellite | 9000 | 12 | 11 | 12 | − 1 |
| Sherr | 23284 | 20½ | 20⅛ | 20⅛ | − ⅜ |
| Sil Miller | 5100 | 7 | 7 | 7 | − ½ |
| Silvmq | 4600 | 31 | 29 | 31 | + 2 |
| Sisco | 2500 | 179 | 176 | 176 | − 1 |
| Stanrck | 1600 | 70 | 70 | 70 | + 4 |
| Stu R | 11690 | 245 | 240 | 240 | − 1 |
| Sud C | 16000 | 41 | 39 | 39 | − 1 |
| Sullivan | 1435 | 390 | 375 | 375 | −15 |
| Teck Cor A | 5833 | 745 | 725 | 725 | −15 |
| Teck Cor B | 3250 | 630 | 615 | 620 | −15 |
| Texmont | 2000 | 69 | 68 | 69 | + 2 |
| Texore | 7000 | 25 | 24½ | 25 | − 1 |
| Texsol | 36350 | 83 | 77 | 79 | − 3 |
| Thom L | 5000 | 37 | 36 | 37 | + ½ |
| Tombill | 3300 | 94 | 92 | 94 | + 2 |
| Tontine M | 1500 | 167 | 165 | 167 | |
| Tribag | 5600 | 103 | 100 | 100 | − 1 |
| Trin Chib | 2100 | 15½ | 15½ | 15½ | |
| Tundra | 2000 | 20 | 20 | 20 | |
| U Mining | 2000 | 29 | 29 | 29 | + 2 |
| U Asbesto | 700 | 570 | 560 | 560 | |
| U Keno | 220 | 685 | 685 | 685 | −10 |
| Upp Can | 1700 | 191 | 190 | 190 | |
| Vespar | 4520 | 26 | 24½ | 25 | − 1 |
| West Mine | 2955 | 360 | 345 | 345 | −20 |
| Wilco | 9300 | 28 | 27 | 28 | + 1 |
| Willroy | 440 | 110 | 108 | 108 | |
| Windfall | 2600 | 13½ | 13 | 13 | − 1 |
| Win Ej | 11000 | 11 | 10⅝ | 11 | + ⅛ |
| Yk Bear | 1500 | 565 | 550 | 550 | −25 |
| Zulapa | 1500 | 20½ | 20½ | 20½ | + ½ |

| Stock | Sales | High | Low | Close | Net Ch'ge |
|---|---|---|---|---|---|
| Alt East G | 3100 | 525 | 505 | 525 | +20 |
| Almin | 30500 | 620 | 600 | 615 | + 5 |
| Am Leduc | 3000 | 10½ | 10½ | 10½ | |
| Asamera | 50 | $21⅞ | 21⅞ | 21⅞ | − ⅛ |
| Ashland O | 300 | $10⅝ | 10⅝ | 10⅝ | |
| Ashland pr | 250 | $26½ | 26½ | 26½ | |
| Berk OG | 1450 | 115 | 110 | 115 | + 5 |
| BP OG | 10685 | 715 | 705 | 705 | |
| Bralor OG | 100 | 245 | 245 | 245 | |
| Calvert | 500 | 16 | 15 | 16 | + 1 |
| CS Pete | 8940 | 500 | 500 | 500 | −15 |
| CS Pete w | 1130 | 295 | 291 | 291 | − 4 |
| C Dahl | 1000 | 495 | 485 | 485 | −15 |
| C Ex Gas | 7650 | 425 | 415 | 420 | − 5 |
| C Homestk | 7300 | 800 | 775 | 780 | −35 |
| C Homest p | 100 | 15⅝ | 15⅝ | 15⅝ | + ⅛ |
| CLI Pete | 2100 | 72 | 72 | 72 | |
| C Reserve | 3300 | 585 | 570 | 580 | +25 |
| Cdn Sup O | 5665 | 41⅝ | 41 | 41⅝ | + ⅛ |
| Cdn Tricnt | 125 | 10 | 10 | 10 | − ⅛ |
| Cent Del | 2480 | 12⅝ | 12 | 12⅝ | |
| Charter Oil | 400 | 630 | 630 | 630 | |
| Chieftan D | 880 | 870 | 865 | 870 | − 5 |
| Clark Can | 1300 | 289 | 282 | 282 | − 8 |
| C East Gr | 700 | 230 | 225 | 230 | |
| Dynamic | 8250 | 128 | 123 | 123 | − 6 |
| Francana | 1200 | 405 | 380 | 380 | −20 |
| Gr Plains | 8700 | 35⅝ | 36 | 36 | − ⅛ |
| Gt Collads | 3680 | 665 | 650 | 650 | +10 |
| Huston | 49083 | 350 | 320 | 345 | +15 |
| Houston w | 6

## Business Topics

# Pacific Records Drill Success

By HARRY YOUNG
Business Editor

Quiet a remarkable drilling record performance has been reported by Pacific Petroleums during the past winter season.

During the period (1970-71) Pacific drilled 89 wells in Western Canada. Only 27 of them were dry holes and the remaining 62 turned out to be either oil or natural gas producers.

Four of the successful wells were natural gas discoveries.

L. M. Rasmussen president, at the company's annual general meeting in Vancouver Tuesday said the first quarter of 1971 had been "from nearly every standpoint the most successful in the company's history" and the immediate outlook was even better.

First quarter net earnings were $5,950,000 (28 cents a share) compared with $4,850,000 (23 cents) in the corresponding quarter of 1970.

□

### Out of the Red

Goodyear Tire and Rubber Co. of Canada Ltd. turned a loss of $479,000 in 1969 into a net profit of $479,000 in 1970, and the company after a lapse of two years is to resume its $1 a share quarterly dividend on its common stock next July.

□

### Outlook Bright

Net earnings of Westcoast Transmission Co. Ltd. were up 21 per cent to $2,000,027 (29 cents a share) in the first quarter of 1971 compared with the net earnings of $1,627,000 (24 cents) in the corresponding quarter of 1970.

Further profit growth was unlikely during the warm summer months, but Keely Gibson, president, told the annual meeting in Vancouver an upsurge was expected next winter when the company's new contract with El Paso Natural Gas comes into effect.

That contract will increase Westcoast's sales to the U.S. to 733 million cubic feet daily from 505 million cubic feet at present.

In addition the average price will rise from 26 cents a thousand cubic feet to 33 cents.

□

### Bay Offering

An issue of $20 million 8¾ per cent 20 years debentures, maturing June 1, 1991, is being offered by Hudson's Bay Company Acceptance Corporation.

The issue at par is fully guaranteed by the Hudson's Bay Company and is not callable for financial reasons for 15 years.

□

### More for Study

The oil pipeline companies and oil producers forming the Mackenzie Valley Pipeline Research Group have undertaken to spend an extra $1,850,000, on top of the $3,500,000 already subscribed to continue the group's studies.

Research involves the selection of a pipe route as well as ecological reactions to the proposed pipeline.

Most of the companies with North Slope interests are included in the group along with Trans Mountain Oil Pipeline, Interprovincial Oil Pipeline and Trans Canada Pipelines.

□

### Board Grows

Two more government officials have been appointed to the board of Panarctic Oils Ltd., the Canadian Arctic oil and gas exploration consortium in which the Government owns 45 per cent of the shares.

This increases the government representation on the board to four. Total board consists of 16 members.

The new appointees are both Ottawa deputy ministers — H. B. Robinson of Indian affairs and northern development, and Jacob Austin of energy, mines and resources.

Already on the board are Deputy-Minister of Public Works John MacDonald, and A. Digby Hunt assistant deputy minister of Indian and northern, along with 12 directors drawn from the private enterprise member firms of the consortium.

## Destroyers To Be Destroyed

Long sea voyage starts early today for two phased-out Canadian destroyers — HMCS Crescent and Algonquin — here shown at Yarrows shipyard in Esquimalt. Powerful seagoing tug Daisy of Tokyo Shipping Company will tow them to Taiwan where they will be scrapped. Telephoto lens makes destroyers look small compared to tug whereas opposite is case.—(Jim Ryan)

## Farmers Earn Less Cash

OTTAWA (CP) — Farmers' cash receipts from farming operations last year are estimated at $4.108 million, down 1.8 per cent from $4.182 million in 1969, the Dominion Bureau of Statistics report.

The decrease in cash receipts last year resulted largely from substantial repayment of cash advances made on farm-stored grains the previous year.

# Australia's Fruit Ban Aid Against Disease

VANCOUVER (CP) — Australia's refusal to import Canadian apples is not a restrictive trade practice, Australian Trade Commissioner John Chapman said Tuesday.

He said it is part of a policy designed to protect his country's primary products against the introduction of disease.

Chapman was commenting on the action of B.C. apple growers who demonstrated here Monday in protest against what they called unfair apple trade between Canada and Australia.

They picketed piers where Australian apples were being unloaded for distribution here with signs reading "Canada accepts — Australia rejects.".

Later, Chapman met a delegation of the growers to discuss their protest.

He said he explained that Australia has historically depended on its primary produce and for many years has refused to take fruit, flour or meat from anywhere else in the world.

"This is a matter for the experts in our own department of primary industry," he said. "We are very fearful of disease in any of our primary products."

Chapman said Australian apples exports to Canada last year, at 2.89 million pounds, were "only a drop in the bucket" compared with 18.98 million pounds imported to Canada from the United States.

The trade commissioner said Australia imported $198 million worth of goods from Canada last year while exporting only $146 million to Canada.

"We don't cry about that," he said. "But it's heavily out of balance, and we're out to sell all we can to Canada."

*Bankers with Lunch*

# Paris Applauds Bourassa

PARIS (UPI) — Quebec Premier Robert Bourassa, his five-nation European tour near an end, was given a standing ovation at the French National Assembly Tuesday night.

Winding up one of his busiest days so far on the investment-seeking trip, Bourassa went to the assembly to attend a debate on a policy speech given by Prime Minister Jacques Chaban-Delmas.

Session President Eugene Claudius Petit interrupted the debate to announce Bourassa's arrival at the distinguished visitors' gallery. The deputies rose to their feet, applauding and cheering the premier.

Earlier in the day, Bourassa conferred with French industrialists and bankers and hosted a luncheon for about 50 persons, including French Foreign Minister Maurice Schumann and Planning Minister Robert Bettencourt.

Immediately after the luncheon, Bourassa departed from his program and flew by helicopter to pay homage at the tomb of Charles de Gaulle at Colombey-Les-Deux-Eglises, 150 miles east of Paris.

Informed sources said Bourassa had hesitated to make the trip for fear of possible repercussions in Canada, but finally decided to go in view of the warm welcome extended by French leaders.

The premier also visited the tomb of the unknown soldier under the Arch of Triumph Tuesday, where he lay a bouquet of white carnations and blue cornflowers.

Speaking with high French banking and industrial leaders later, Bourassa said Quebec and France should view advantages they can offer each other.

## Grain Markets

**WINNIPEG**

| | Open | High | Low | Close |
|---|---|---|---|---|
| Flax— | | | | |
| May | 262⅛ | 263⅛ | 262 | 263⅛ |
| July | 259¾ | 259¾ | 258⅝ | 259⅛ |
| Oct. | 262⅛ | 262⅝ | 261¼ | 262⅝ |
| Rye— | | | | |
| May | 109¼ | 110⅝ | 109¼ | 110⅝ |
| July | 108¾ | 108⅞ | 108 | 108⅞ |
| Oct. | 107⅛ | 107⅛ | 106⅝ | 107 |
| Oats— | | | | |
| May | 74⅛ | 74⅝ | 74⅛ | 74⅛ |
| July | | 74½ | 74¼ | 74½ |
| Oct. | 74⅜ | 74¾ | 74½ | 74½ |
| Barley— | | | | |
| May | 118 | 118¼ | 116 | 116 |
| July | 118½ | 117¼ | 116 | 116 |
| Oct. | 113½ | 113⅛ | 112⅛ | 112⅛ |
| Rapeseed (Vancouver)— | | | | |
| May | 306 | 308¼ | 304½ | 306½ |
| July | 286¾ | 289 | 286½ | 287½ |
| Aug. | 279 | 279½ | 279 | 279¼ |
| Rapeseed (Thunder Bay)— | | | | |
| April | 309 | 309½ | 306½ | 309½ |
| June | 290 | 291¾ | 289 | 291⅝ |

**CHICAGO**

| | Open | High | Low | Close |
|---|---|---|---|---|
| Wheat— | | | | |
| May | 160⅛ | 161⅛ | 160 | 160⅛ |
| July | 153¾ | 154⅜ | 153¼ | 154⅜ |
| Sept | 155½ | 156⅝ | 155¼ | 156 |
| Corn— | | | | |
| May | 146¾ | 146⅞ | 146¼ | 146⅝ |
| July | 147⅛ | 148 | 147⅛ | 147⅞ |
| Sept. | 146⅞ | 147⅛ | 146½ | 146½ |
| Oats— | | | | |
| May | 71½ | 71⅛ | 71 | 71½ |
| July | 69 | 69¼ | 68⅝ | 69⅛ |
| Sept. | 68½ | 69⅛ | 68½ | 69 |
| Soybeans— | | | | |
| May | 292 | 294¾ | 291¼ | 293¼ |
| July | | 296⅝ | 294½ | 296⅝ |
| Sept. | 295 | 297¾ | 295½ | 297½ |


PROVINCE OF BRITISH COLUMBIA
HAS OPENINGS FOR
PARK PLANNING OFFICER
VICTORIA

Starting Salary: $12,060 to $13,260 depending on qualifications, rising to $14,460 per annum.

In charge of the Master Planning Section, to be responsible for the conceptual planning of park facilities in the major Provincial Parks, including administration, field examination and staff supervision; to hold consultation and discussions with other resource agencies and the general public.

Requires recognized university degree in a natural resource science, landscape architecture, regional planning, park management, engineering, preferably a Master's Degree; professional registration where applicable; extensive experience in related conservation activities.

COMPETITION NO. 71:530.
Apply VICTORIA by MAY 5, 1971.

Audit Accountant
FINANCE
VICTORIA

SALARY: $11,160 rising to $13,260 per annum.

To report directly to the Commissioner of Income Tax on matters relating to the planning and execution of examination of corporate operations under the statutes administered by the Branch; many examinations conducted at Mainland points. Requires Secondary School Graduation or equivalent; preferably membership in a professional Accounting Association (C.A., C.G.A., R.I.A.) or equivalent; extensive accounting and auditing experience including some experience in supervising and administering an audit program.

COMPETITION NO. 71:504A.
Apply VICTORIA, by April 28, 1971.

OBTAIN APPLICATIONS from British Columbia Civil Service Commission offices in Vancouver, Essondale, or 544 Michigan Street, Victoria, or from nearest Government Agent.

RETURN APPLICATIONS AS DIRECTED ABOVE QUOTING COMPETITION NUMBER. CANDIDATES MUST BE CANADIAN CITIZEN OR BRITISH SUBJECT.

NEWSPAPER ADVERTISING STIMULATES BUYING



ENSIGN CHRYSLER PLYMOUTH

Victoria's Best Auto Service Buys

SPRING COOLING SYSTEM SPECIAL 99c LABOUR

HERE'S WHAT WE DO:
- Drain and Flush Radiator*
- Pressure Check Radiator for Leaks
- Tighten Hose Connections
- Check Radiator Pressure Cap
- Check Water Pump
- Check All Fan Belts
- Install Radiator Rust Resistor*

* Flush Chemical and Rust Resistor Extra

100 POINT INSPECTION CLINIC

All Makes and Models
We Inspect — We Report
The condition of your Car's
- Ignition and Electrical System
- Brakes, Including Master Cylinder
- Engine Condition
- Exhaust System
- Lights
- Cooling System

OVER 100 INDIVIDUAL ITEMS CHECKED, ALL FOR $3.95

Let us go over your car and free your mind of trouble and worry.

SERVICE CENTRE BODY SHOP VIEW at COOK
PHONE 386-2411
For your appointment



We have a brand new opinion on western oils.

Our analysts have just completed an in-depth study of western oils: their past performance, and future prospects. For a free copy of this new research opinion, send the coupon.

Please send me, without cost or obligation, your new research report on western oils. VC-T

Name _____ (Please print clearly)
Address _____
City _____ Prov. _____
Phone (home) _____ (bus.) _____

Royal Securities customers:
Write name and address of Account Executive.

Royal Securities Corporation Limited
612 View St., Victoria • 388-5131

Royal Securities:
We look for the trends.

Royal Securities Corporation Limited is affiliated with Merrill Lynch, Pierce, Fenner & Smith of Canada Limited.



CARS FOR CONNOISSEURS

Ferrari Dino 246 GT

See and test-drive these exotic models which have earned a world-wide reputation for distinguished excellence of design and craftmanship. Clarke Simpkins offers Canada's widest choice of these new and pre-owned models.

FERRARI
- Dino 246 GT
- 365 GT 2 + 2
- Daytona GTB4

ROLLS-ROYCE
- 4-door saloon
- Long wheelbase formal sedan
- Park Ward convertible

LOTUS
- Super 7 Twin Cam
- Europa
- Plus 2S

VOLVO
- 1800E Sports Coupe

CLARKE SIMPKINS
Burrard at Broadway Vancouver



Who ever heard of unlimited free mileage in truck rentals?

You did. Now.

Rent a Ford or other sturdy truck from Hertz for the day, week or month and you can drive as far as you like without any mileage charge. And you still get all the other outstanding features that make renting from Hertz Truck Rental your best buy in the first place.

Get in on this offer the moment you need to rent a truck. Unlimited free mileage is available for a limited time only.

Give us a call today and we will be glad to quote you rates for anything from a panel to a tandem-axle diesel.

Gerald M. Walker, Agent
Hertz Truck Rental—Canada
2507 Government Street
Victoria, B.C.
Tel. 604/386-2042

Warren Couper, Agent
Hertz Truck Rental—Canada
Nanaimo Gulf Service
10 Terminal Avenue
Nanaimo, B.C.
Tel. 604/754-5111

We're available. Hertz Truck Rental



Woolco NOTICE
RUG RIOT
Continues April 20th to 28th
Shop Now — Save Now, As Some Quantities are Limited

High Spirit Broadloom
Reg. Woolco Price 9.95 sq. yd. Bonded rubber undercushion. Install it yourself and save. Good colour selection. Sq. yd. _____ 5.99

Fair Isle Broadloom
Reg. Woolco Price 6.95. 100% continuous filament nylon pile. Bonded foam backing. 12' widths. Sq. yd. _____ 4.97



It's back
POOR BOY LUNCHEON
(Self-Serve 12 'til 2 Mon. to Fri.)
Choice of hot plate and Beverage.
99c
McPHERSON
Seafood and Steakhouse
Centennial Square 388-4741



FACTORY DIRECT
LAMP SALE
SAVE 25% to 40%
Table Lamps, Pole Lamps, Swag Lamps
PANDORA FURNITURE LTD.
New and Used Furniture
1050 Pandora Ave. 383-6319



WELLBURN'S
PANDORA AT COOK STREET
Save
WE SELL FOR LESS

Canada Good, Canada Choice PRIME RIB ROAST lb. 99c
GROUND SHOULDER lb. 79c
FLETCHERS BACON lb. 69c
SNOBOY LARGE ORANGES doz. 99c
HOT HOUSE CUCUMBERS ea. 29c
ZEE Towels 49c
WILSON FROZEN PEAS 2 Lbs. 39c
YORK 28-oz. TOMATOES 2 for 69c
NABOB TEA BAGS 60s 79c

SEE... LOW COST ADVERT. FOR MORE SPECIALS
WELLBURN'S
We Reserve the Right to Limit Quantities
Open Thursday and Friday Until 9 p.m.

# Pork Loin Roast

Cut from Government Inspected Fresh Grain-Fed Canadian Pork, Serve with Town House Applesauce.
Bone In, Lge. End, lb. **59c**

# Pork Loin Chops

Cut from Grain-Fed Canadian Pork— Centre Cut Rib — lb. **75c**

Centre Cut Tenderloin— lb. **79c**

# Pork Spareribs

★ Country Style Fresh, Canadian Pork **69c**

★ Small Side Fresh or Frozen. Canadian Grain-Fed Pork. Your Choice, lb.

**Boneless Pork Loin Roast** Frozen, Whole Half or End Cuts, lb. **79c**

**Cottage Roll** Burns' — Cryovac Halves. Ready-to-Eat, lb. **79c**

**Pure Pork Sausage** Economy Brand. Frozen. 1-lb. pkg. **69c**

1½-lb. pkg. **99¢**

# Side Bacon

**By the Piece** Government Inspected Whole or Half lb. **39c**

**Sliced Side Bacon** Campfire. 1-lb. pkg. **59c**

**Piece Back Bacon** Gov't Inspected. Whole or Half, lb. **89c**

New Zealand Frozen
**SPRING LAMB**
**LEG OF LAMB** Serve with Empress Mint Jelly. Whole or Butt Half, lb. **85c**

**Loin Lamb Chops** New Zealand, Tenderloin Cut. Frozen, lb. **98c**

**Rib Loin Lamb Chops** New Zealand. Frozen, lb. **79c**

**Shoulder Chops** New Zealand. All Cuts. Frozen, lb. **69c**

**Rack of Lamb** New Zealand. For Roasting. Frozen, lb. **69c**

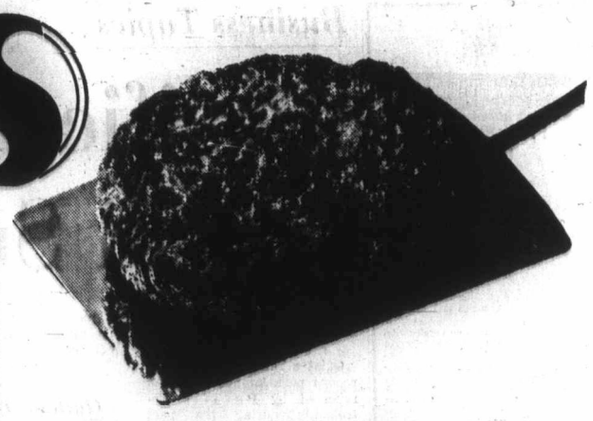

# Ground Beef

Safeway Guaranteed Quality
Ground from Gov't Inspected Canadian Grain-Fed Beef lb. **69c**

# Beef Blade Pot Roast

Blade Bone Removed.
Cut from Top Quality Government Inspected Canadian Grain-Fed Beef, Canada Choice, Canada Good lb. **89c**

**Beef Cross Rib Roast** Cut from top quality, Canadian Grain-Fed Beef. Canada Choice, Canada Good, lb. **95c**

**Beef Short Ribs** For braising. An economical meal. Canada Choice, Canada Good, lb. **49c**

SNACKERY BRAND
**Fresh Pizza** Topped with Mushrooms, Pepperoni, Sausage, Pimento and Cheese. 12" Deluxe **$1.49**

BURNS FANCY
**Meat Spreads** ★ Liver Sausage ★ Liver and Bacon ★ Braunschweiger.
Your Choice— 3 Chubs for **$1.00**

# Banan

From Ecuador, Serve Sliced with Cream or on Ice Cream **8 lbs.**

# Anjou P

U.S. grown, Canada Fancy Grade for the lunchbox **2**

# Cauliflo

California or Local
Fresh, serve with cheese or Hollandaise Sauce—each

Pacific or L
# Canned

Evaporated for baking, coffee or Baby's formula. 15-fl.-oz. tin **6 for**

Snow S
# Ice Cr

Vanilla, Strawberry, Chocolate or Neapolitan. **3 c**

## Lalani Brand
# Pineapple Juice

Fancy Hawaiian, serve chilled— 48 fl. oz. tin **3 for $1.00**

## Dalewood Brand
# Margarine

Economical as a spread or for baking and cooking **4 lbs. 89c**

## Manor House Frozen
# Meat Pies

Beef, Chicken or Turkey, 8 oz. each **4 for $1.00**

## Valley Gold
# Strawberry Jam

Kiddies Enjoy Bread and Jam! 48 fl. oz. tin **98c**

## Aylmer Brand
# Tomato Soup

or Vegetable soup. Serve a hearty lunch 10-oz. tin **4 for 49c**

## Allgood Brand
# Pink Salmon

for salads or school lunches. 7¾-oz. tin **2 for 89c**

## Glen Valley Brand
# Peach Halves

Standard Quality Okanagan Free-Stone, 14 fl. oz. tins **2 for 49c**

**PRUNE PLUMS** Glen Valley. 14 fl. oz. tins **4 for 75c**

**DESSERT PEARS** Standard 14 fl. oz. tins **4 for 89c**

# GRAPE JELLY

Empress True Fruit Flavor 24 fl. oz. jar **59c**

Aylmer Brand Crisp and Crunchy
# SWEET WAFER PICKLES

32 fl. oz. jar **49c**

# GREEN PEAS

Scotch Treat Frozen — 2 lb. Poly Bags **39c**

**Skylark Fresh Bread** ★ Silhouette Loaf ★ Raisin Bread, 16-oz. loaf **2 for 59c**

**Rye Sandwich Bread** Skylark — 16-oz. sliced loaf **2 for 49c**

**Tulip Rolls** Skylark — Package of 12 **35c**

**Fresh Strudel** Dorothy Fletcher's Apple or Cherry **45c**

**Cinnamon Rolls** Dorothy Fletcher. Pecan. Pkg. of 12 **55c**

**Chocolate Rolls** Mrs. Willmans. Pkg. of 8 **43c**

**Wheat Puffs** Melograin 24-pt. pkg. **45c**

**Sweet Pickles** Zippy 48 fl. oz. jar **95c**

**Chocolate Chips** Hershey. For baking— 12-oz. pkg. **65c**

**Ovaltine** Plain or Swiss Chocolate— 12-oz. jar **89c**

**Cream Cheese** Kraft Philadelphia 8-oz. pkg. **49c**

**Kotex** Sanitary Napkins — Reg. Box of 24 **95c**

**Detergent** Palmolive Liquid 24 fl. oz. plastic **89c**

**Pet Food** Rover— Dog or Cat 15 fl. oz. **2 for 23c**

## Health & Beauty Aid

**Listerine** Mouthwash and gargle, 20-oz. bottle **$1**

**Bromo Seltzer** for fast relief from Stomach. Family Si

**Pristeen** Feminine Spray. 3½-oz Aerosol Tin

**Hair Spray** Suave, Reg. and Hard to Hold. 10-oz. Tin

**Shampoo** Suave, Lemon, Egg and Normal. 12-oz. bottle

**Creme Rinse** Suave. 12-oz. jar

**Ban Super Dry Deodorant** Keeps you dry. 7-oz. Aerosol Tin

**Ban Roll-On Deororant** Ban l hours

**Anacin Tablets** Bottle of 100

**Dristan Mist or Tablets**

**Resdan** Dandruff Remover. 10-oz. Plastic

TASTE TELLS
**Peas** Choice Quality Asst'd 14 fl. oz. Tins **2 for 39¢**

MON
**Cake** 9½-oz. Pkg. **4**

# Bananas

From Ecuador, Serve Sliced with Cream or on Ice Cream ..... 8 lbs. $1.00

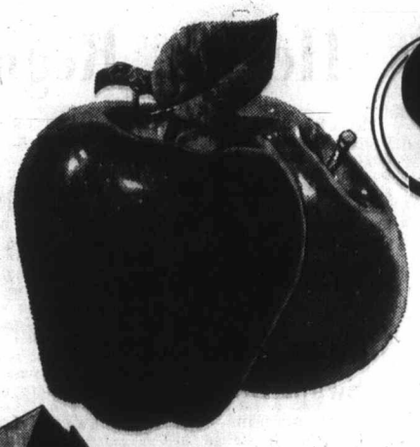

# B.C. Apples

BRITISH COLUMBIA

Okanagan Grown **Red Delicious** Canada Fancy Grade Controlled Atmosphere ..... 5 lbs. for 89c

**Winesap Apples** Okanagan Canada Fancy Grade 8 lb. cello 99c

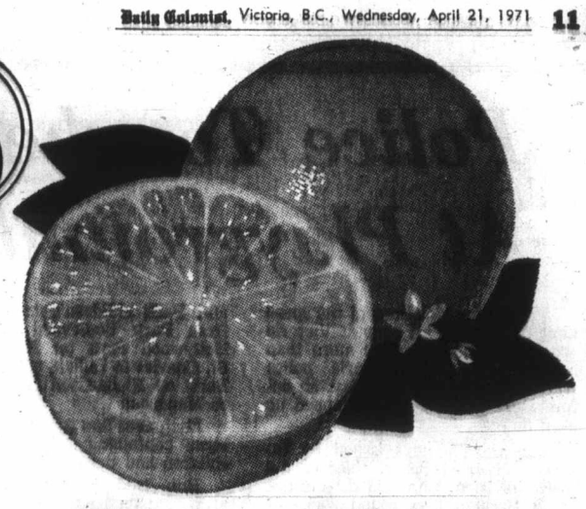

# Grapefruit

Texas -- Red or White Size 48s ..... 10 for $1.00

# Anjou Pears

U.S. grown, Canada Fancy Grade for the lunchbox ..... 2 lbs. 39c

# Field Rhubarb

B.C. grown garden fresh, tart for pies or sauces ..... 2 lbs. 49c

# Cauliflower

**California or Local**

Fresh, serve with cheese or Hollandaise Sauce—each ..... 39c

Fresh Pack Brand

**Orange Juice** 75c

From Concentrate 64-fl.-oz. bottle ...

*Safeway Brand*

**Liquid Fertilizer**

Produced in Trail, B.C. All purpose 8-16-7

32-fl.-oz. plastic $1.25 128-fl.oz. plastic $2.89

**Holland Bulbs** 95c

Plant now for Fall blooms, assorted varieties, box

**Rose Bushes** $1.19

Assorted 2-year old climbers and bushes—each

**Agricultural Lime** 50-lb. bag 99c

**Evergreen Shrubs** Assorted Junipers. Each 2.19

*Pacific or Lucerne*

## Canned Milk

Evaporated for baking, coffee or Baby's formula. 15-fl.-oz. tin ..... 6 for $1.00

*Taste Tells*

## Tomato Catsup

Adds flavor to meat and fish dishes. 11-fl.-oz. bottle .. 5 for $1.00

*Taste Tells*

## Beans with Pork

**Kidney Beans or Spaghetti** in Tomato Sauce. 14-fl.-oz. tin ..... 5 for 79c

*Snow Star*

## Ice Cream

Vanilla, Strawberry, Chocolate or Neapolitan. ..... 3 pt. carton 59c

*Garibaldi Brand*

## Spaghetti

**or Macaroni** A British Columbia Product — 2 lb. pkg. 39c

Ekco Food Strainer. Each $1.23

*Taste Tells*

## Cream Corn

Add variety to your meals. Choice quality. 14-fl.-oz. tin ..... 5 for 89c

## Health & Beauty Aids

**Listerine** Mouthwash and gargle, 20-oz. bottle ..... $1.19

**Bromo Seltzer** for fast relief from Upset Stomach. Family Size Bottle 93¢

**Pristeen** Feminine Spray. 3½-oz Aerosol Tin ..... $1.69

**Hair Spray** Suave, Reg. and Hard to Hold. 10-oz. Tin .. 2 for $1.39

**Shampoo** Suave, Lemon, Egg and Normal. 12-oz. bottle 2 for $1.39

**Creme Rinse** Suave. 12-oz. jar 2 for $1.39

**Ban Super Dry Deodorant** $1.39

Keeps you dry. 7-oz. Aerosol Tin .....

**Ban Roll-On Deororant** Ban lasts for hours. 1½-oz. 99¢

**Anacin Tablets** Bottle of 100 ..... 95¢

**Dristan Mist or Tablets** ..... 99¢

**Resdan** Dandruff Remover. 10-oz. Plastic ..... $1.99

Airway or Nob Hill

## Coffee

Whole Bean. — Grind it Fresh when you buy it

1-lb. Bag 89c 2-lb. Bag $1.75

**Casino Tea Bags** Ceylon Tea. Pkg. of 100 bags 59¢

**Instant Coffee** Airway. 12-oz. jar $1.59

Safeway Brand Mild

## Cheddar Cheese

Ontario Cheddar Tasty on Apple pie, Random cuts 10% Off Reg. Price

Puritan

**Beef Stew**
**Irish Stew**
**Spaghetti and Meat Balls**

For quick hearty lunches. 24-fl.-oz. tins. YOUR CHOICE ..... 49c

Flamenco COOKWARE FEATURE THIS WEEK

1½-QUART SAUCEPAN

The all-rounder, tight fitting lid makes it just right for simmering $3.99

OUR REGULAR PRICE IS $5.99

**Prices Effective April 21st to 24th**

In Victoria and Sidney.
We Reserve the Right to Limit Quantities.

TASTE TELLS **Peas** Choice Quality Asst'd 14 fl. oz. Tins 2 for 39¢

MONARCH **Cake Mixes** 9½-oz. Pkg. 4 for 69¢

UNCLE BENS **Converted Rice** Economical 5-lb. Pkg. $1.59

WHITE MAGIC **Detergent** 5 lb. 4 oz. Pkg. $1.65

SAFEWAY

CANADA SAFEWAY LIMITED

# Police Tougher At Playgrounds

Tickets for violations of the speed limit of 20 miles an hour at Victoria city playgrounds are far more than normal this year, Victoria police traffic officials said Tuesday, so enforcement is going to be stepped up even more.

The warning was issued by Inspector Richard Berry, chief of the traffic division, who said drivers are going through playground zones at 30 to 35 miles an hour or more and the pattern is continuing all day through the dawn-to-dusk time the 20 miles-an-hour limit is in force.

The four playgrounds are Banfield Park on Craigflower from Sunnyside to Raynor, the Beacon Hill Park children's area on Cook from Park Boulevard to Faithful, Hollywood Park on Fairfield from St. Charles to Lillian, and Pemberton Park on Richardson from Gonzales to Maddison.

Each area has posted playgrounds signs containing a symbol of two children and the slogan 20 MPH.

But, said Berry: "People just aren't paying attention to these signs. Complaints from parents of children in the areas are on the increase and we must step up enforcement."

Noting the penalty is three demerit points, Berry added: "It's in the interest of the driver to obey the law, and who wants to hit a child?"

# Health, Regional Boards Merger Closer

The chairman of the Greater Victoria Metropolitan Board of Health indicated Tuesday that there has been significant progress in discussions aimed at merging the health board with the Capital Regional Board.

Ald. Frank Waring of Saanich told the board's monthly meeting: "We seem to be getting down to the wire on regionalization."

He said a meeting was held March 31 between representatives of health and regional boards and the provincial government, represented by Health Minister Ralph Loffmark and Education Minister Donald Brothers.

Another meeting will take place within a month and Waring added that the only major point that remains to be settled is the cost-sharing arrangement with the province.

The health board has wanted to become a regional unit so it could have a uniform cost-sharing formula for the Capital Region area.

At present, the board operates under one agreement with Victoria, Esquimalt, and Oak Bay and another agreement applying to the remaining municipalities and unorganized areas.

A typical administrative problem was disclosed at Tuesday's meeting — health board employees who work for Victoria, Esquimalt, and Oak Bay this year get a 7.5 per cent pay increase while the others get 6.5 per cent.

The health board has added staff in the budget that it proposes for adoption by the municipalities but there will be no staff increases this year in public health personnel working outside of Victoria, Esquimalt, and Oak Bay.

## Union Drive Swaps Base

VANCOUVER (CP) — The campaign which started in Sudbury, Ont., last week to nationalize Canada's largest union — the 15,000-member United Steelworkers of America — has switched its base of operation from Ontario to B.C.

"We couldn't stay in Sudbury any longer because we ran out of money," organizer Bud Arnold said here Tuesday.

Dignity and Service for All Faiths

Thomson & Irving FUNERAL CHAPEL

1625 Quadra St. Ample Parking. 384-2612

Woolco NOTICE

RUG RIOT

Continues April 20th to 28th

Shop Now — Save Now, As Some Quantities are Limited

18-oz. Nylon Broadloom 7.77

Reg. Woolco Price 9.95 sq. yd. 12' wide with double jute backing. 100% Nylon. Continuous filament. Sq. yd.

FREE 3/8" Polychip Underlay

With the purchase of 24 (or more) sq. yds. of either the Nylon Broadloom or Nylon Shag as described here. This special offer is for a limited time only. All sales must be finalized during this sale.

Nylon Shag Broadloom 8.47

Reg. Woolco Price 13.95 sq. yd. 12' widths. Good colour selection. Double jute backing or H.D. bonded rubber backing. Sq. yd.

# Heroin Use by 18-Year-Old 'Classic Pattern' Says Ostler

"Here's the classic pattern — marijuana at the age of 14, then LSD and other soft drugs, and now heroin at the ripe age of 18," Judge William Ostler said Tuesday in Victoria Provincial Court.

He was describing the drug-use history of John William Thorburn, 18, of 1800 Forrest, who pleaded guilty to a charge of attempted false pretences. The charge was laid by Victoria police after Thorburn tried last Saturday to get a refund from The Bay for a $23.95 pair of slacks stolen earlier from another store.

Presecutor John Macintyre quoted police as saying Thorburn told them he wanted the money "to buy a cap of heroin and had been using heroin steadily for the past two months."

The judge's "classic pattern" remark was made after he learned Thorburn was given a suspended sentence and one-year probationary term March 19 after pleading guilty to a charge of theft involving less than $50 — 12 tape cassettes taken from an Oak Bay home where Thorburn was attending a party.

Defence lawyer John Kozak said Thorburn wanted treatment to stop drug use and the judge said: "He's certainly going to have to have treatment if his life is to be saved. It's so disturbing to see boys of this age who are hooked on heroin and having to commit crimes to satisfy this terrible need."

Kozak said Thorburn's school record had improved during the year the youth had been using hard drugs and the judge replied users can "perform apparently in normal fashion" for a time until "the supply is cut off."

He added: "This boy is not a criminal. He's forced to be a criminal because he can't control the need he has for drugs."

He agreed with Kozak and Macintyre that the youth could not be sentenced to a drug-treatment centre but said there could be detention in the New Haven unit in the Fraser Valley, which is for young men who are "not vicious, not criminally oriented, but have just gone off the track."

The judge sentenced Thorburn to four months definite and eight months indeterminate at New Haven and added: "I hope they can help him."

# Driver Jailed Three Months

A 43-year-old Sooke man who admitted two previous "impaired" driving convictions was sentenced Tuesday in Sooke Provincial Court to a total of three months in jail after he pleaded guilty to charges involving seven traffic offences April 10 and 15.

James Cecil Clifford Hall, Kemp Lake Road, was sentenced by Judge Eugene Murphy. He admitted a conviction in West Vancouver in 1969 for being impaired while in care or control of a vehicle and one in Nanaimo last March 3 for impaired driving.

Hall was sentenced to three months for impaired driving April 10 in Sooke and fined $200 or 30 days for driving the same day while his licence was suspended. He was also fined $250 or three months for driving the same day without insurance.

Other sentences, for offences April 15, were three months for impaired driving, $200 or 30 days for refusing to take a breath-analysis test, $200 or 30 days for driving while his licence was suspended, and $250 or three months for driving without insurance.

Murphy ordered that all sentences be made concurrent with the three-month term for impaired driving April 10. He also said he will recommend Hall lose his driving licence for one year.

## Bad Weather Foils Search

HALIFAX (CP) — Poor weather conditions are expected to hamper search operations for three crew members of a Canadian Forces tracker aircraft that crashed off Sheet Harbor, N.S., Monday.

Officials reported no new developments in the search for Lieut. D. C. Magee of Windsor, Ont., Cpl. D. J. Mitchell of Dartmouth, N.S. and WO G. J. Brown of Vancouver.

The tide has turned to Tanqueray

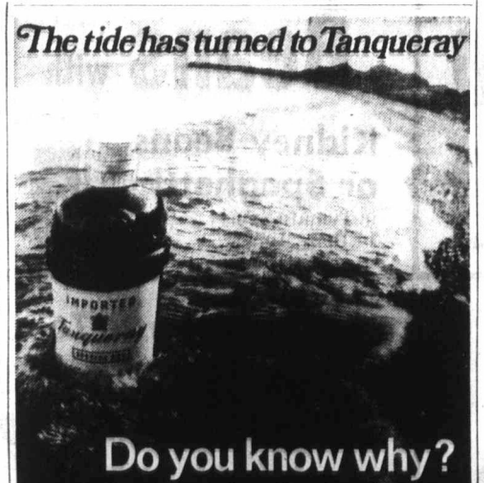

Do you know why?

One taste will tell you! There's a subtle quality to this sophisticated import which explains its growing popularity.

If this were an ordinary gin, we would have put it in an ordinary gin bottle. Pronounce it "Tanker-ray."

Tanqueray Gin

Distilled and bottled in London, England

Represented by The Distillers Company (Canada) Limited

This Advertisement is not published or displayed by the Liquor Control Board or by the Government of British Columbia

Woolco NOTICE

RUG RIOT

Continues April 20th to 28th

Shop Now — Save Now, As Some Quantities are Limited

High Spirit Broadloom 5.99

Reg. Woolco Price 9.95 sq. yd. Bonded rubber undercushion. Install it yourself and save. Good colour selection. Sq. yd.

Fair Isle Broadloom 4.97

Reg. Woolco Price 6.95. 100% continuous filament nylon pile. Bonded foam backing. 12' widths. Sq. yd.

Imperial centre

Kaplun 2 Bed Camper Trailer

$599.00

The modern light weight home on wheels. Compact and easy to tow. Over 100 square feet of spacious convenience.

- 2 full size double beds sleep 4 comfortably
- Fibreglass hardtop features exclusive pop-up lifting system
- Rugged 10.10 oz. Vivatex tent canvas with oversize screened windows for additional ventilation; zippered inside privacy flaps
- Weather resistant vinyl floor covering
- 22 gauge steel body, with embossed aluminum stoneguards
- "A" type tongue for extra towing strength and stability

AM Car Radio (UNIVERSAL TYPE) $26.99 (Installation Extra)

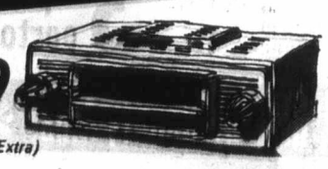

- All transistor for instant sound, and trouble free reception
- Designed for easy in-dash or under-dash installation in most cars, including compact and import models
- Self-contained speaker included
- For use in all 12 volt, positive or negative ground vehicles

Mini 8 Track Auto Stereo by Automatic Radio

$59.88 (Installation Extra)

- Safety styled thumb dial controls for volume, tone, and balance
- Automatic and manual channel selection, 4 channel indicator lights
- 10 watts stereo power, with dual push-pull output amplifier; frequency range from 50 to 14,000 C.P.S.; 12 volt neg. ground
- Two 5" full-fidelity speakers with chrome grill covers

Deluxe Wood Tape Cartridge Case

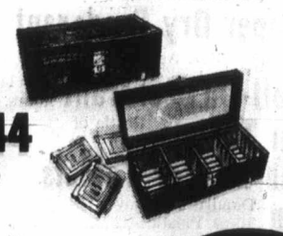

- Leatherette covered; sturdy front clasp with key lock
- Holds 15 tapes
- Attractive red flocked interior features individual tape compartments

$10.44

Also available in 24 tape size - $13.88

CREDIT Put it on your ESSO Credit Card. Then choose the payment plan that suits you best.

592-2455

Hillside and Shelbourne

Esso

# TREASURE CHEST OF BARGAINS!

**DOOR PULLS** Large Variety Your Choice **19¢**

**BATH or KITCHEN FAN** Sidewall or Ceiling Mount. Built-in "Silent" Damper. Anodized aluminum grille **$9.95**

**Magnetic DOOR CATCHES** 10 FOR **99¢**

**LIGHT BULBS** 6 for **$1.00**

**Pull Down LIGHTING FIXTURE** **$12.95**

**DOUBLE COMPARTMENT SINK** 32" x 21" **$14.95**

**Pre-Formed, Laminated COUNTERTOP** • Easy to Install • No Dirt Catching Corners FT. **$4.99**

**500 WALL HEATER** 110 or 220 Volts **$14.95**

**PRE-HUNG DOORS** **$12.95**

**TOILET SEAT** White **$2.99**

**GROUNDED DUPLEX PLUG-INS** Ivory or Brown **26¢**

**TROUBLE LIGHT** Heavy duty black rubber cord with socket and metal cage. **$2.99**

**PLASTIC EMBOSSED ROOM DIVIDER** Stained Mahogany Frames Assorted Color **$13.95**

**MEDICINE CABINET SALE!**
*A fine quality medicine cabinet that hangs flush to finished wall for new construction or remodeling work . . . easily and quickly installed.*

| | |
|---|---|
| 24-inch width | $19.95 |
| 30-inch width | $22.95 |
| 36-inch width | $26.95 |
| 42-inch width | $31.95 |

**We give you the BRUSH!** ... when you buy 4 gallons of GLIDDEN PAINT

**SEMI-GLOSS EXTERIOR** Rich low sheen for exterior wood or furniture. Self priming — needs no primer. Easily Washable. Gallon **$5.98**

**Interior Latex** Easy to brush on or roll on. Dries fast. Finishes smooth and uniform. Tools wash clean in water. Gallon **$4.98**

**PLASTIC PIPE** ½-INCH 75-LB. PRESSURE **$1.99** 100-Ft. Coil

*Modern 3-Piece* **BATH SET**
- Modern Toilet
- 5-Ft. Bathtub
- Wall Mount Basin

Chip Resistant Gleaming White **$79.95**

**SINK PLUNGER** **39¢**

**½-in. Rigid Copper** 12' **34¢** FT.

**Caulking Compound** **34¢** Each

*Marble top Bathroom* **VANITIES**
One piece with moulded built in basin . . . in the marble shade of your choice. 20-inch size. **$49.95**

**200 AMP ELECTRICAL SERVICE PACKAGE** INCLUDES:
- 200 Amp Panel
- 200 Amp Meter Base
- 2-3" Bushings
- 30 Breakers
- 2" Entrance Head
- 5 Ft. of 2" Conduit
- 2" Nipple
- 4-2" Locknuts

**$199.95**

**100 AMP ELECTRICAL SERVICE PACKAGE**
• BREAKERS
- 100 Amp Panel
- 5'-1½" Conduit
- 1½" Weatherhead
- Two 1½" Pipe Straps
- 1½" Raintite Hub
- 100 Amp Main Breaker

ALL FOR ONLY **$74**

**40 Gallon WATER HEATER** **$69.95** Fully Guaranteed

**All Metal SHOWER STALL** Easy to install **$49.95**

**ELECTRICAL TAPE** 66-Ft. Roll **39¢**

**WIRING SIMPLIFIED** *The electrical book for the handyman* **$1.99**

**8-Ft. 2 Light FLUORESCENT FIXTURE** Rapid Start **$13.95**

**RECESSED FIXTURE** 100 Watt 10 Inch **$7.95**

**Turner Propane TORCH CYLINDER** Fits all popular makes **$1.29**

**HOUSE WIRE** 14-2 250' Coil **6¢** FT.

**4-Inch Aluminum DRYER VENT** **$1.49**

HIGH TEMP CUT-OFF **BASEBOARD HEATERS** Fully Guaranteed

| | |
|---|---|
| 4-Foot 1000 Watt | $19.95 |
| 6-Foot 1500 Watt | $20.95 |
| 8-Foot 2000 Watt | $32.95 |
| 25-Foot 2500 Watt | $43.95 |

ENTIRE STOCK **KITCHEN CABINETS** *The finest quality and design . . . sorry, we cannot advertise the name.* **20% OFF**

CHARGEX

**BATHTUB ENCLOSURE** 5-Foot Safety Glass **$34.95**

CHARGEX

OPEN 8:30 TO 5:30
FRIDAYS 'TIL 9
Saturday 9:00 to 5:00

**thunderbird**

386-2921 2929 DOUGLAS ST.

# Chicago Squares Series Canadiens Whip Stars

Tony Esposito, whose goal-keeping feats have been over-shadowed this season by brother Phil's scoring rampage, blanked New York Rangers Tuesday night as Chicago Black Hawks evened their Stanley Cup semi-final at a game each with a 3-0 decision.

And while Esposito was grabbing the spotlight at Chicago, Jacques Lemaire was powering Montreal Canadiens to a 7-2 victory over Minnesota North Stars with a record-equalling three-goal performance.

Esposito, whose 15 shutouts in the regular schedule last season was the highest total since George Hainsworth of the Canadiens had 22 in a 44-game schedule in 1928-29, kicked out 32 shots for his first ever Stanley Cup shutout.

His was only the second shutout of this year's playoffs. Ernie Wakely of St. Louis Blues blanked Minnesota, 3-0, in the third game of their quarter-final series.

Referee Lloyd Gilmour called only six penalties, two in each period and four of them against the Rangers. But all the goals came with both teams at full strength.

Black Hawks, beaten, 2-1, by the Rangers in overtime Sunday, dominated play in the first period but were kept from scoring by some great saves by Ed Giacomin. Cliff Koroll got the opener at 17:54 after the rebound on Stan Mikita's second shot rolled to an open corner for Koroll to tap in.

Dennis Hull scored the other two Chicago goals, his first in the playoffs.

He got his first at 14:06 of the second period when Pat Stapleton intercepted while Rangers were attacking and sent Hull and Koroll on a breakaway. Hull scored his second goal into an empty net with only 15 seconds remaining.

But it was Esposito who was superb in keeping the Rangers out as they outshot the Black Hawks, 25-16, in the last two periods in a desperate bid to salvage the game.

The series now moves to New York for the third and fourth games Thursday and Sunday with the fifth scheduled for Chicago next Tuesday night.

Lemaire, who had a goal disallowed seconds earlier, went on his scoring spree with the score tied at 1-1 at 11:07 of the second period. He fired three goals before the period ended to all but decide the outcome.

His effort equalled an NHL playoff record of three goals in one period set by Busher Jackson of Toronto Maple Leafs in 1932, and equalled by Maurice (Rocket) Richard with the Canadiens in 1944. Ted Lindsay of Detroit Red Wings in 1955 and Red Berenson, with the St. Louis Blues two seasons ago.

Marc Tardif, who scored the tying goal early in the second period, added another later and the other goals were scored by Frank Mahovlich and defenceman Guy Lapointe.

Mahovlich's goal, his eighth in eight games, and the two assists he added, enabled him to take over the individual scoring leadership in the playoffs one point ahead of defenceman Bobby Orr of the Boston Bruins, ousted from the competition Sunday by Montreal.

Canadiens' defenceman J. C. Tremblay had four assists, one short of the record five points counted by defenceman. Eddie Bush of Detroit Red Wings had one goal and four assists in a 1942 game.

**26 SAVES EACH**

Ken Dryden, the rookie goal-keeper who was the star of the series against Boston, and Minnesota's Gump Worsley, a former member of the Canadiens, both stopped 26 shots.

But the North Stars were badly outgunned and got only a powerplay goal from left-winger Danny Grant in the opening period for a brief lead and a third-period goal from right-winger Bill Goldsworthy.

The game, relatively free of penalties and with very little hitting, suited the Canadiens' style and enabled Tremblay to control the action.

**FAST THREE**

Lemaire's record-tying three goals came in a span of seven minutes and 44 seconds. He got the first when he tipped in a shot by Henri Richard, scored the second on a booming drive off a pass by Pete Mahovlich then added the third on a pass from Frank Mahovlich.

Second game of the series is scheduled in Montreal Thursday night with the third and fourth games listed for the North Stars' home ice next Saturday and Sunday nights.

**NEW YORK 0, CHICAGO 3**

**FIRST PERIOD**

1. Chicago, Koroll (4) (Mikita, Jarrett) 17:54

Penalties — Magnuson (C) 1:00; Stemkowski (NY) 8:35.

**SECOND PERIOD**

2. Chicago, D. Hull (1) (Koroll, Stapleton) 14:06

Penalties — Rolfe (NY) 9:13; Jarrett (C) 19:16.

**THIRD PERIOD**

3. Chicago, D. Hull (2) (Jarrett) 19:45.

Penalties — Park (NY) 1:28; MacGregor (NY) 7:02.

Stops:

| | | | | |
|---|---|---|---|---|
| Giacomin (NY) | 12 | 5 | 9 | —26 |
| Esposito (C) | 7 | 13 | 12 | —32 |

Attendance: 16,666.

**MINNESOTA 2, MONTREAL 7**

**FIRST PERIOD**

1. Minnesota, Grant (2) (Rousseau, Gibbs) 11:46.

Penalties — Lapointe (Mon) 9:58; Tremblay (Mon) 12:59; Drouin (Min) 13:49.

**SECOND PERIOD**

2. Montreal, Tardif (2) (Beliveau, Tremblay) 5:48.

3. Montreal, Lemaire (3) (Richard, F. Mahovlich) 11:07.

4. Montreal, Lemaire (4) (P. Mahovlich, Tremblay) 16:33.

5. Montreal, Lemaire (5) (F. Mahovlich, Laperriere) 18:51.

Penalty — Grant (Min) 15:22.

**THIRD PERIOD**

6. Montreal, Tardif (3) (Tremblay, Beliveau) 7:26.

7. Montreal, Lapointe (1) (Tremblay) 15:21.

8. Minnesota, Goldsworthy (1) (Drouin) 17:12.

9. Montreal, F. Mahovlich (8) (Harper) 17:40.

Penalties — Goldsworthy (Min) and Tremblay (Mon) 1:47; Harris (Min) 14:46; Gibbs (Min) and Richard (Mon) 16:53.

Stops:

| | | | | |
|---|---|---|---|---|
| Worsley (Min) | 8 | 9 | 9 | —26 |
| Dryden (Mon) | 10 | 8 | 8 | —26 |

Attendance: 16,077.

## Playoff Scoring

| | G | A | Pts. |
|---|---|---|---|
| F. Mahovlich, Montreal | 8 | 5 | 13 |
| Orr, Boston | 5 | 7 | 12 |
| R. Hull, Chicago | 6 | 4 | 10 |
| Esposito, Boston | 3 | 7 | 10 |
| Beliveau, Montreal | 2 | 8 | 10 |
| Lemaire, Montreal | 4 | 5 | 9 |
| Stapleton, Chicago | 2 | 7 | 9 |
| Mikita, Chicago | 2 | 7 | 9 |
| Tremblay, Montreal | 2 | 7 | 9 |
| Koroll, Chicago | 4 | 4 | 8 |

Montreal's Jacques Lemaire, pushed by Bill Goldsworthy (8) of the North Stars, appears to have Gump Worsley beaten with this shot but the puck missed the net. Lemaire hit the net on three other chances, however, in leading Canadiens to a 7-2 victory Tuesday in the opening game of their Stanley Cup semi-final series. (CP)

## Harry Young

The meeting of two Canadian-tour professionals, Vaughan Trapp and Bill Wakeham, in the final of the Vancouver Island Open Championship this year has been made a possibility by the draw.

Trapp isi n the third quarter of the draw and Wakeham in the second quarter and so could not possibly meet before the final.

Although Wakeham and Trapp were beaten in the medal round by two young amateurs, Bob Beauchemin and Dave Mick, the pros both played and scored well enough at Victoria in the qualifying round to show they are going to be difficult to beat.

Trapp is in the third quarter of the draw and Wakeham in Royal Colwood, he faced Ken Nott, one of the best of the younger Uplands players.

Also in his section is Mick, who had one of the first day's most interesting matches in being opposed to Rick Kent, a former champion of the Colwood club although now playing out of Glen Meadow, Bob Hunt, the Uplands champion, Hal Jacobsen and Glen Meadows left hander, former pro Ron Cush and Vince Clarkson are others in the third quarter.

In his second quarter section, Wakeham's opener is with Bruce Rands of the Cedar Hill club, but apart from Uplands assistant pro Don Billsborough the big names are lacking from this quarter.

In the top section, Beauchemin, who won medal honors, has a clubmate Urban Allen to face on Sunday, and that could provide him with as hard a tussle as he might have to the semi-final stage.

Beauchemin, at 16, has great possibilities. He might become the district's greatest left hander since the days of Jimmy Todd. He inherits much of his father's long-hitting power, but unlike his dad he keeps his shots in excellent control, and what is more he appears to keep his head in the pinch.

In the fourth section is George Bigelow, who tied at 72 for third qualifying spot on Sunday with Wakeham.

The Victoria senior, who has won all the Canadian honors for players over 55 including the national seniors championship, would be a most popular winner, for throughout his great career he has not yet won either the Island Open or the city amateur.

The nearest he came in the Island Open was in 1961 when he was beaten in the final by Norm Boden.

Boden, now pro at the new Marsh Meadows club, could again be a stumbling block for the city medico for he too is in the fourth quarter, but Bigelow has more immediately on hand the task of opposing young Ron Howard of the Colwood club, who could be a terror on his own course.

Although some famous names are missing — such as Laurie Kerr, Laurie Carroll, last year's winner Earl Davies and the provincial champion, Carl Schwantje, it is going to be an interesting championship.

The efforts of the young amateurs, of whom the district is so rightly proud, to stand up to the consistency of the professionals will add spice to the contest. It is eight years since an amateur won the coveted award.

★ ★ ★

Quite a number of the local intermediates lost heart when Ron Howard shot an opening round of 69 in the Intermediate Championship at Uplands three weeks ago, and established a lead of four strokes over his nearest rival.

The result was that only seven of Howard's rivals turned up at Glen Meadows for the second round.

However Howard had an offday, and the improbable happened. The Colwood youth dropped to fourth place and the new champion turned out to be Al Cliff of Uplands, who was runner-up in the first round, and finished a four-stroke winner at 150.

Apart from the possibility that other commitments interfered it was disappointing that there was not a full turn out of the first-round competitors for the concluding stages.

It is not considered golf etiquette, and is in many cases a matter for disciplinary action, when players withdraw from a competition because they have scored badly. Nor is it good sportsmanship and a word of censure might be in order.

★ ★ ★

Royal Colwood won the Victoria inter-club championship last year and they will again be strong contenders although this year they have only two of their five matches to play on home territory.

The advantages of having two against three home matches is all a matter of the luck of the draw, and the other two clubs with three visits in store are Victoria and Uplands.

Recent holder of the Willie Park driver, which goes each year to the winning club is Gorge Vale, and it will have three home games out of five along with Glen Meadows and Cedar Hill.

Play will commence in the six-aside team matches on Wednesday, May 19, and will continue on successive Wednesdays, with one break until the final round is played on June 23.

The break is on June 16, when it is expected a number of the district's leading players will be playing in the B.C. Amateur championship on the mainland.

The draw made at last week's meeting of the Victoria District Committee is as follows:

May 19 — Victoria at Gorge Vale; Cedar Hill at Glen Meadows; Royal Colwood at Uplands.

May 26 — Gorge Vale at Glen Meadows; Uplands at Cedar Hill; Victoria at Royal Colwood.

June 2 — Uplands at Gorge Vale; Glen Meadows at Victoria; Royal Colwood at Cedar Hill.

June 9 — Royal Colwood at Gorge Vale; Cedar Hill at Victoria; Uplands at Glen Meadows.

June 23 — Gorge Vale at Cedar Hill; Victoria at Uplands; Glen Meadows at Royal Colwood.

Presentation of trophy will be on June 24 at Gorge Vale clubhouse.

## Track Group Sets Meet For Toronto

FLORENCE, Italy (Reuter) — Europe's top athletic body has chosen Toronto as the site for a Europe-versus-the Americas track and field meet this summer, subject to agreement by the Western Hemisphere countries.

The European Council of the International Amateur Athletic Federation decided that the meet, to include both men's and women's events, should be held in Toronto Aug. 20-21. This would come almost immediately after the European Games at Helsinki, Finland.

The decision must be confirmed by athletic authorities from North and South America, and the council said it would give them until May 1 to reply. Otherwise, it would consider the meet automatically cancelled.

# Salmonbellies 'Loaded' But Others Set Sights

VANCOUVER (Special) —New Westminster Salmonbellies are loaded, Vancouver and Coquitlam Adanacs are chasing, and Victoria Shamrocks are rebuilding. This is a recording . . .

If the picture in the Western Lacrosse Association looks frighteningly familiar going into Thursday's Sid Greenwood tournament opener in Victoria, it's because it hasn't changed that much at all.

The Salmonbellies, who breezed through the league with a 22-8 record and went on to sweep Peterborough, 4-0, in the Mann Cup final, should, if anything, be stronger.

They'll have to be, because Coquitlam and Vancouver claim to have solved a drastic personnel shortage and the Rocks feel they have the settling influence lacked, in Ed Kowalyk and former Eastern junior star, Ivan Thompson.

Which proves, of course, that there are never any losers in April.

Barring retirements, unretirements and late personnel shifts, the Mainland clubs look like this:

Veteran forward Paul Parnell, who replaces Cliff Sepka as coach this season and will take his regular turn on the floor as well, says the Salmonbellies are stand-pat plus. Only one junior — forward Jarron Johnson — is rated even a chance to crack last year's club.

**ADANACS IN WAIT**

Parnell's only problem is choosing two of four goalkeepers — Joe Comeau, the regular last year, Skip Chapman, Skip Jolly and Les Norman. The two he cuts are likely to be snapped up by Coquitlam, since Merv Schwitzer has retired again and this time says it's for sure. Also again.

"I don't want to wind up like Tom Johnson in Boston, inheriting a championship club and winding up a loser," Parnell grins, "But I think we almost have to be better.

**READY AT START**

"You take Wayne Goss. He won the scoring championship with 71 goals and 65 assists and that's without being on the odd-man play. His brother Ed will be around for the whole year this tme. Last year he only had half a season and averaged four points a game.

"And Al Lewthwaite will be here from the start. He weighs 250 now and when he gets in top shape he's no lighter than 240. I swear he runs like a deer. He played only 12 games last year. Having that kind of a guy all season gives us a lot of authority."

He didn't even bother mentioning one P. Parnell, who scored 41 goals last year; MacTyler, who got 47; or Dave Tory, who had 26. It might be considered rubbing it in.

**STEAL OF YEAR**

The Adanacs, who finished third, beat Vancouver in the semis and went out, 4-2, in the finals, figured they've made the steal of the year in getting big Wayne Shuttleworth. Steal, by the way, is Parnell's word, not coach Bobby Marsh's.

Shuttleworth, the perennial all-star and high-scorer, sat out last season because he couldn't come to terms with New Westminster. Marsh grabbed him as a free agent. "He's too good to keep out of the league," he said smugly. "Besides, we need him."

**OUT LAST SEASON**

Marsh also has John Allen (61 goals), Mike Gates (41) and Bill Bradley (22) returning and looks for a longer and better season from Doug Wallsmith. Longer shouldn't be difficult, since Wallsmith was suspended for the season in the opening game for punching out a referee — a move Marsh calls "that unfortunate accident."

The main problem figures to be in goal where Marsh has only last year's back-up man, Terry Garrett, until Parnell makes up his mind.

"I think," Parnell smiles, his mind no doubt on the Shuttleworth affair, "that I'll take my time."

**LOTS OF HOLDOVERS**

But the real run at New Westminster, if there is to be one, should be taken by Vancouver.

"Last year we started with eight players and spent all year filling in with juniors and we still finished second," coach Pete Black says. "This year we've got 17 back — people like Gord Frederickson, the all-star centre, and Don Hamilton, who was the all-star goalkeeper and should have been the MVP. Plus all those kids who have had a year now."

**EIGHT JUNIOR GRADS**

Bob Salt, who missed much of last year, will be back full time and Black has eight grads coming up from junior. One of them, Al Tasker, has him fairly drooling.

"I'll tell you about this kid. He played five games for us last year and every game he was our high scorer. If he isn't the best player in this league this year — and I don't mean the best rookie, I mean the best player — he'll be darn close. He can do everything Jack Bionda could do when he came up and something Bionda couldn't. This kid runs. If we're ever going to have another Bionda, I think Al is him."

Over in the corner, Parnell nodded agreeably. He can afford to. He's got the set club and improvements or not it's the one they'll all have to catch. It won't be easy, and it just might be impossible.

The Original Knight
SOLUNAR TABLES
When To Fish Or Hunt

According to the Solunar Tables calculated for this area, the best times for hunting and fishing today and tomorrow will be as follows (Times shown are Pacific Standard Time):

**TODAY**

| A.M. | | P.M. | |
|---|---|---|---|
| Minor | Major | Minor | Major |
| 1:05 | 7:40 | 1:35 | 8:05 |

**TOMORROW**

| | | | |
|---|---|---|---|
| 1:50 | 8:30 | 2:20 | 8:55 |

Major solunar periods, lasting 1½ to 2 hours, dark type.
Minor periods, shorter in duration, light type.

## Western Hockey League Picks Bill MacFarland

SAN FRANCISCO (UPI) — The Western Hockey League board of governors has named Bill MacFarland, a Seattle lawyer, as its new president.

MacFarland, a former left-winger and also coach and general manager of Seattle Totems, succeeds Eugene Kinasewich who resigned earlier this month to continue doctorate studies.

At the same time, the board approved the sale of the financially-troubled Denver Spurs to the St. Louis Blues of the National Hockey League.

No dollar figures were announced but Kinasewich said the deal was subject to certain contractural conditions and the signing of a lease with the Denver Coliseum which would be satisfactory to the Blues.

## *Morris Captures Saanich Trophy*

Tom Morris of the Victoria Wheelers Bicycle Club won a 33-mile road race in Saanich Sunday and carried off the Saanich Peninsula Trophy.

Some 39 riders from Victoria and Vancouver took part in the four-class race, staged by the Wheelers.

Morris cycled home in one hour, 23 minutes and 29 seconds to win the "A" class with Ian Whale, also of the Wheelers club, second in 1:25.44. Vancouver cyclist Frank Ludtke was third in 1:26.34.

The "B" event was won by Dave Gill of the Vancouver Bicycle Club in 1:26.33. Karl Fawthorpe of Victoria Wheelers was second and Brian Keaste of the Vancouver Anglia Cycling Club was third.

The "C" event was swept by Vancouver cyclists and Ken Ferris of the Wheelers won the 22-mile novice race in 1:07.04.

## Esquimalt Student Wins Fivepin Title

VANCOUVER — Karen Roberts of Victoria won a provincial title and just missed out on a Western Canada championship in a dual high school fivepin tournament at Chapman's Recreations.

Miss Roberts, a 16-year-old Esquimalt High School student, totalled 969 for four games to take the B.C. championship but was 58 points behind Della Ferguson of Thuder Bay in the Western Canada competition in which scores were telephoned in to a central point.

Bill Candine of Winnipeg took the boys' Western Canada singles title with 1111 while Bog Gibbons of New Westminster took the B.C. title with 1075.

HORSE RACING
Vancouver Race Track Special
Operated by V.I. Coach Lines
"Saturday"
April 24
May 8 and 22
Leave coach lines depot at 9:00 a.m., return 9:15 p.m.
FARE $7.00—Includes ferry tolls, transportation and pass to Grandstand. Tickets must be paid in full two days prior to departure. For information, contact Vancouver Island Coach Lines Travel Bureau, 710 Douglas Street—385-4411, Local 45.

## *Cards Edge Giants*

# Streaks Come to End

A number of streaks ended in major league baseball Tuesday.

St. Louis Cardinals stopped San Francisco Giants' winning streak at nine games with a 2-1 win, handing the Giants their first loss in 10 games and ace-righthander Juan Marichal his first loss in four starts.

Montreal Expos' four-game home winning-streak came to an end when Philadelphia Phillies edged the Expos, 1-0, on Chris Short's three-hit pitching.

Chicago Cubs ended a four-game losing string with a 3-1 win over Houston Astros, with Ferguson Jenkins getting his second win in four decisions.

In other National League games, Hank Aaron's 598th home run of his major league career, a two-run shot in the first inning, gave Atlanta Braves a 2-0 win over Pittsburgh Pirates; Cincinnati Reds nipped New York Mets, 3-2; and Los Angeles Dodgers scored six runs in the third inning to down San Diego Padres, 6-2.

**ORIOLES BEATEN**

Baltimore Orioles, the American League's Eastern Division leaders, suffered their second loss in the last three games when Detroit Tigers blew a six-run lead but came back for a 7-6 win.

Washington Senators moved to within two games of the Orioles with a 7-2 win over New York Yankees; Boston Red Sox downed Cleveland Indians, 4-1; Minnesota Twins edged the Kansas City Royals, 5-4; Chicago White Sox clobbered Milwaukee Brewers, 7-1; and Oakland Athletics shut out California Angels, 4-0.

**THREE-RUN HOMER**

Jim Northrup, who hit a three-run homer in the fifth, singled home Detroit's winning run in the ninth inning.

Frank Howard unloaded a long homer into the right-field bleachers at Yankee Stadium and Tim Cullen of the Senators hit a two-run blast in Washington's victory. Roy White homered for the Yankees.

Winning-pitcher Gary Peters doubled home the first two Boston runs but needed help from reliever Ken Tatum in the sixth inning for the win. Tatum took over with the bases loaded and two out, retired the side and held Cleveland hitters the rest of the way.

Jim "Catfish" Hunter hurled a three-hitter and Sal Bando hit two home runs to power the Athletics to the win over the Angels. They were the third and fourth homers of the season for Bando, who has three home runs, a double and a single in his last six trips to the plate.

★ ★ ★

**NATIONAL LEAGUE**

**Eastern Division**

| | W | L | Pct. | GBL |
|---|---|---|---|---|
| St. Louis | 8 | 6 | .571 | — |
| Montreal | 5 | 4 | .556 | ½ |
| Pittsburgh | 7 | 6 | .538 | ½ |
| New York | 5 | 5 | .500 | 1 |
| Philadelphia | 4 | 7 | .364 | 2½ |
| Chicago | 5 | 9 | .357 | 3 |

**Western Division**

| | W | L | Pct. | GBL |
|---|---|---|---|---|
| San Francisco | 5 | 9 | .357 | 2 |
| Atlanta | 8 | 4 | .667 | 2½ |
| Houston | 8 | 7 | .533 | 4 |
| Los Angeles | 7 | 8 | .467 | 5 |
| Cincinnati | 4 | 7 | .364 | 6 |
| San Diego | 3 | 10 | .231 | 8 |

| | | | | | |
|---|---|---|---|---|---|
| St. Louis | 000 200 000 | 2 | 8 | 1 |
| San Francisco | 000 000 010 | 1 | 5 | 1 |

Cleveland 1-2, Linzy (8), Drabowsky (9) and Simmons; Marichal 3-1, Johnson (9) and Dietz.

| | | | | |
|---|---|---|---|---|
| Philadelphia | 000 001 000 | 1 | 3 | 0 |
| Montreal | 000 000 000 | 0 | 3 | 0 |

Short 1-3 and McCarver; McAnally 0-1, Marshall (8) and Bateman.

| | | | | |
|---|---|---|---|---|
| Houston | 010 000 000 | 1 | 6 | 0 |
| Chicago | 000 201 00x | 3 | 7 | 1 |

Griffin 0-2, Forsch (8) and Blatt, Howard (8); Jenkins 2-2 and Rudolph. Home run: Chicago — Santo (2nd).

| | | | | |
|---|---|---|---|---|
| Atlanta | 200 000 000 | 2 | 8 | 0 |
| Pittsburgh | 000 000 000 | 0 | 6 | 0 |

Niekro 1-1 and Didier; Moose 1-1, Giusti (9) and Sanguillen. Home run: Atlanta — Aaron (6th).

| | | | | |
|---|---|---|---|---|
| New York | 000 000 200 | 2 | 8 | 1 |
| Cincinnati | 100 000 02x | 3 | 7 | 2 |

Sadecki, Frisella 1-1 (7) and Grote, Dyer (7); Cloninger, Gullett (7), Gibbon (8), Granger 1-3 (8), Carroll (9) and Bench. Home runs: Cincinnati — Rose (2nd), Bench (6th).

| | | | | |
|---|---|---|---|---|
| Los Angeles | 006 000 000 | 6 | 8 | 0 |
| San Diego | 000 020 000 | 2 | 5 | 2 |

Downing 2-0 and Haller; Arlin 0-2, Santorini (8), Kelley (8), Ross (8) and Barton.

**AMERICAN LEAGUE**

**Eastern Division**

| | W | L | Pct. | GBL |
|---|---|---|---|---|
| Baltimore | 8 | 3 | .727 | — |
| Washington | 7 | 6 | .538 | 2 |
| Boston | 5 | 6 | .500 | 2½ |
| Cleveland | 5 | 6 | .455 | 3 |
| New York | 5 | 7 | .417 | 3½ |
| Detroit | 5 | 7 | .417 | 3½ |

**Western Division**

| | W | L | Pct. | GBL |
|---|---|---|---|---|
| Oakland | 10 | 5 | .667 | — |
| California | 8 | 5 | .615 | 1 |
| Milwaukee | 6 | 6 | .500 | 2½ |
| Minnesota | 6 | 8 | .429 | 3½ |
| Kansas City | 6 | 9 | .400 | 4 |
| Chicago | 5 | 9 | .357 | 4½ |

| | | | | | |
|---|---|---|---|---|---|
| Cleveland | 000 001 000 | 1 | 6 | 0 |
| Boston | 000 040 00x | 4 | 8 | 0 |

Pascual 1-1, Mingori (5), Lamb (6) and Fosse; Peters 2-1, Tatum (6) and Josephson. Home run: Cleveland — Fosse (2nd).

| | | | | |
|---|---|---|---|---|
| Washington | 202 100 020 | 7 | 11 | 1 |
| New York | 001 000 010 | 2 | 8 | 1 |

Shellenback 1-1 and Casanova; Peterson 2-1, Waslewski (5), Keldich (8) and Munson. Home runs: Washington — Howard (1st), Cullen (1st). New York — White (3rd).

| | | | | |
|---|---|---|---|---|
| Chicago | 030 000 310 | 7 | 7 | 0 |
| Milwaukee | 000 001 000 | 1 | 8 | 4 |

Johnson 2-2 and Herrmann; Lockwood 1-1, Lopez (7), Slaton (7), Ellsworth (8) and Rodf. Home runs: Milwaukee — Walton (2nd).

| | | | | |
|---|---|---|---|---|
| Kansas City | 100 000 003 | 4 | 10 | 3 |
| Minnesota | 011 003 00x | 5 | 10 | 0 |

Dal Canton 0-1, Wright (6), Burgmeier (7), York (8) and May; Perry 2-2, Perranoski (9) and Tischinski, Mitterwald (7).

| | | | | |
|---|---|---|---|---|
| Baltimore | 000 000 150 | 6 | 11 | 4 |
| Detroit | 000 141 001 | 7 | 7 | 1 |

Palmer, Jackson (6), Dukes 0-1 (8), Richert (9) and Hendricks; Niekro, Zepp (8), Sherman (8), Timmerman 3-0 (8) and Freehan. Home runs: Detroit — Northrup (2nd), Freehan (2nd).

| | | | | |
|---|---|---|---|---|
| Oakland | 000 300 010 | 4 | 6 | 0 |
| California | 000 000 000 | 0 | 5 | 3 |

Hunter 1-2 and Duncan; Murphy 1-2, Maloney (6), Fisher (8) and Moses. Home runs: Oakland — Bando (3rd and 4th).

## Additional Sport On Page 18

## Alec Merrin

You won't get many lower Vancouver Island fi agree, but federal sports fishing statistics for 1 season show a 36 per-cent increase in sports catch due mostly to the good coho showing.

Sports landings of coho amounted to an estima fish, a whopping increase of 71 per cent over the 19 87,750 coho. Catch of chinooks and jacks totalled 91.0 cent increase over 1969.

Sports fishing effort was up 10 per cent, to days from a record high of 305,500 boat days.

Port Hardy-Alert Bay area, with the least boat-fishing days of anywhere in B.C. (2325), re highest catch success, 2.5 fish a boat day, mostly pinks.

Hottest fishing waters in British Columbia was Courtenay area (from Courtenay to Nanoose) with fishing days recorded at an average catch of 1.6 day.

That catch included 47,000 coho, 27,450 grilse, 72 and jacks, 300 pinks, 125 sockeye and chums for a all species.

★ ★ ★

It may come as a surprise to Saanich Inlet spo to learn that the Inlet is recorded as the next most B.C. area with 1.5 fish per boat day, for 29,650 boat of course, is because of consistent year-round fishin catch made up of 32,200 grills, 8975 chinooks and jac 1700 coho, for a total 42,875, all species.

Powell River and Nootka ranked with Saanich fish a boat day, but they had far less fishing Nootka only 3800 boat days and Powell River 17,530

Nanaimo area (Nanoose to Ladysmith) had a fish a boat day, for 25,275 boat days, with a cat grilse, 10,600 coho and 3725 chinooks and jacks.

Campbell River waters were the third most he in British Columbia, with 37,900 boat days for 1.1 ca day. But that area's fishing was squeezed mostly i of peak months. Anglers in Campbell River waters coho (only surpassed in coho by the adjacent Court area), 8075 chinooks and jacks, 3450 grilse, 182 sockeye and chums, for a total 42,325 all species.

Cowichan Bay had a glum year with only .9 fish for 29,050 boat days, 10,000 of them jacks and ch coho, 7100 grilse, 25 pinks and 125 sockeye and chum

Victoria-Sooke anglers had a real gloomy 197 .7 fish a boat day for 30,500 boat days. Lack of c reason. As often happens, last year was a Gulf of G year, with a famine on the west coast Juan de F Victoria-Sooke anglers recorded only 1700 coho, proportion of their catch made up of 12,900 jacks a 7775 grilse, 100 pinks, 25 sockeye and chums.

Bright outlook for Sooke anglers is that this ye year, although there is a poor prediction for pin year. But the e fry often swim in with the pinks. It a good year for Sooke.

★ ★ ★

For 9000 boat days, Alberni Inlet waters reco fish per boat-day success, but 3650 of the 1475 all s chin ks and jacks. Only 475 were coho and 400 gri

Last year's Gulf of Georgia coho catch was since 1966 and well above the average 87,950 coho f 1958 to 1965. Fishery statistics estimate 137,750 coh of Georgia last year, compared with 167,475 in 19 1967, 134,500 in 1968.

Chinook and jack catch for 1970 was estimated from 1969's record high of 69,500, and well above average of 48,875.

Total 1970 Gulf of Georgia catch was estimated 337,475, made up of 79,000 jacks and chinooks, 118,150 grilse, 2250 pinks, 325 sockeye and chums. year was 1966 with 330,400 all species.

★ ★ ★

Hottest time for fishing in the champion Court area was January to April when anglers caught 3 day, mainly grilse (10,425). But May, June, July 2.2, 1.6, 1.6 and 1.3 fish a boat day, respectively action, with 7350 coho, 600 coho, 12,275 coho and taken.

Nanaimo's hot fishing time was in May for gril August for coho.

June, July and August were the months Campbell River.

September and October were best at Cowich but June, July and December were most succe months.

January to June and October to December months in Saanich Inlet. January to April and No December were best months in Victoria-Sooke a coho catches in 1970 dropped to 2525 from 17,530 in 1

## Exhibition P

VANCOUVER Entries for today's thoroughbred racing at Exhibition Park:

FIRST RACE Allowance $1,800 for two-year-olds. Nursery Course.
Bute Boy (R. Arnold) 120
Ashra Shot (No Boy) 115
Special Quality (Jennings) 115
Deevoy (No Boy) 115
Defiant Dude (Swatuk) 115
Blue Candle (Wall) 115
Madly Magic (R. Olguin) 115
Quarter Porter (Estapinan) 120
Sunny Easter (J. Arnold) 115
Della Jo (Welsh) 115

SECOND RACE Claiming $1,700 for two-year-olds. Nursery Course.
Portrush (No Boy) 115
Win A Shot (Wall) 115
Royal Express (McMahon) 115
Native Marvell (R. Olguin) 112
Golden Dod (Smith) 120
Garry's Choice (Sam) 115
Mee-Lie (R. Arnold) 112
Booker B (Estapinan) 120
High Lonesome (J. Arnold) 115
Jeep Invasion (Ray) 115

THIRD RACE Claiming $1,700, for three- and four-year-olds, about six furlongs.
Corronavon (R. Arnold) 120
Petite Mem (Smith) 110
Steam Puff (Carvalho) 108
Nolley Rule (Bog Olguin) 123
Shining Vessel (Welsh) 120
Hokays Wonder (J. Arnold) 120
Shock'm (Milne) 120

FOURTH RACE Claiming $1,700, for three-year-olds about six furlongs.
Roberts Bank (J. Arnold) 117
Lloyds Bonnie (A. Smith) 112
Jakshot (Swatuk) 117
Two Deuces (R. Olguin) 122
Supercite (Hocken) 106
Fire Opal (Carvalho) 112
Admiral Prince (McMahon) 122
Vancouver Island (Cantario) 117
Bruces Shadow (R. Arnold) 117
Dabsol (Gilbert) 115

FIFTH RACE Claiming $1,800, for four-year-olds and up, about six furlongs.
Supreme Silence (McMahon) 116
Zorba (Milne)
Beauties Beau (A. Smith)
Orbitina (Hocken)
Top Story (R. Arnold)
Glencar (Swatuk)
Dark Note (J. Arnold)
Perky Polly (Ray)
High Mach (R. Olguin)

SIXTH RACE four-year-olds and u longs.
R. Jerrom (Milne)
Patterbum (R. Olguin)
Erins Tide (A. Smith)
Tricky Babe (R. Smith)
True Star (R. Arnold)
Pink Saint (Ray)
Armando (J. Arnold)

SEVENTH RACE four-year-olds and u longs.
Yankee Fighter (Cant
Comax (J. Arnold)
Cascade Molly (Ray)
Ding Dong Dandy (Ro
Fleet Eddie (Ray Olg
Near Burns (Hocken)
Keemagreen (Swatuk)

EIGHTH RACE four-year-olds and u longs.
Pacific Flame (Ray)
Windsor Nore (Cantar

## Jackie Ahead

BARCELONA, Spain (AP) — Jackie Stewart of Scotland drove a Tyrell-Ford to victory Sunday in the Spanish Grand Prix and moved to the top of standings of the world championship for Formula One cars.

Stewart won after a gruelling duel with Jackie Ickx of Belgium in a Ferrari, who placed second.

SPECIAL
VOL
ALL MOD
LOWEST POSS
WITH HIGHES
ALLOWANCES
POPULAR IN
GUARAN
NOW ON
Brian
VOLVO

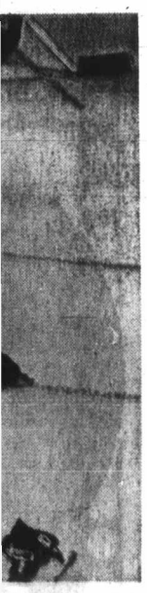

adiens to a 7-2
game of their
')

ded'
ghts

igh scorer. If he isn't
player in this league
— and I don't mean
ookie, I mean the best
he'll be darn close. He
erything Jack Bionda
when he came up and
Bionda couldn't. This
If we're ever going to
her Bionda, I think Al

the corner, Parnell
greeably. He can af-
He's got the set club
ovements or not it's
ey'll all have to catch.
be easy, and it just
impossible.

League
arland

tern Hockey League
cFarland, a Seattle

and also coach and
succeeds Eugene
month to continue

ved the sale of the
St. Louis Blues of the

Kinasewich said the
l conditions and the
eum which would be

otures
rophy

cond in 1:25.44. Van-
cyclist Frank Ludtke
in 1:26.34.
3" event was won by
ll of the Vancouver
Club in 1:26.33. Karl
e of Victoria Wheelers
nd and Brian Keaste of
couver Anglia Cycling
third.
" event was swept by
r cyclists and Ken
the Wheelers won the
novice race in 1:07.04.

tudent

n Title

onship but was 58
behind Della Ferguson
er Bay in the Western
competition in which
were telephoned in to a
point.
Candine of Winnipeg
e boys' Western Can-
ngles title with 1111
Bog Gibbons of New
nster took the B.C.
h 1075.

ouver Race
ck Special
by V.I. Coach Lines
Saturday"
April 24
y 8 and 22
oach lines depot at
a., return 9:15 p.m.
asportation and pass
id in full two days
contact Vancouver
710 Douglas Street—

## Alec Merriman

You won't get many lower Vancouver Island fishermen to agree, but federal sports fishing statistics for 1970 fishing season show a 36 per-cent increase in sports catch over 1969, due mostly to the good coho showing.

Sports landings of coho amounted to an estimated 148,000 fish, a whopping increase of 71 per cent over the 1969 catch of 87,750 coho. Catch of chinooks and jacks totalled 91,050, a 14 per-cent increase over 1969.

Sports fishing effort was up 10 per cent, to 335,700 boat days from a record high of 305,500 boat days.

Port Hardy-Alert Bay area, with the least number of boat-fishing days of anywhere in B.C. (2325), recorded the highest catch success, 2.5 fish a boat day, mostly grilse and pinks.

Hottest fishing waters in British Columbia was the Comox-Courtenay area (from Courtenay to Nanoose) with 49,575 boat fishing days recorded at an average catch of 1.6 fish a boat day.

That catch included 47,000 coho, 27,450 grilse, 7225 chinooks and jacks, 300 pinks, 125 sockeye and chums for a total 82,100 all species.

★ ★ ★

It may come as a surprise to Saanich Inlet sports anglers to learn that the Inlet is recorded as the next most productive B.C. area with 1.5 fish per boat day, for 29,650 boat days. This, of course, is because of consistent year-round fishing, with the catch made up of 32,200 grills, 8975 chinooks and jacks and only 1700 coho, for a total 42,875, all species.

Powell River and Nootka ranked with Saanich Inlet at 1.5 fish a boat day, but they had far less fishing pressure — Nootka only 3800 boat days and Powell River 17,530 boat days.

Nanaimo area (Nanoose to Ladysmith) had a catch of 1.2 fish a boat day, for 25,275 boat days, with a catch of 17,325 grilse, 10,600 coho and 3725 chinooks and jacks.

Campbell River waters were the third most heavily fished in British Columbia, with 37,900 boat days for 1.1 catch per boat day. But that area's fishing was squeezed mostly into a couple of peak months. Anglers in Campbell River waters took 28,950 coho (only surpassed in coho by the adjacent Courtenay-Comox area), 8075 chinooks and jacks, 3450 grilse, 1825 pinks, 25 sockeye and chums, for a total 42,325 all species.

Cowichan Bay had a slum year with only .9 fish a boat day, for 29,050 boat days, 10,000 of them jacks and chinooks, 9775 coho, 7100 grilse, 25 pinks and 125 sockeye and chums.

Victoria-Sooke anglers had a real gloomy 1970 with only .7 fish a boat day for 30,500 boat days. Lack of coho was the reason. As often happens, last year was a Gulf of Georgia coho year, with a famine on the west coast Juan de Fuca waters. Victoria-Sooke anglers recorded only 1700 coho, with biggest proportion of their catch made up of 12,900 jacks and chinooks, 7775 grilse, 100 pinks, 25 sockeye and chums.

Bright outlook for Sooke anglers is that this year is a pink year, although there is a poor prediction for pink runs this year. But the coho often swim in with the pinks. It could end up a good year for Sooke.

★ ★ ★

For 9000 boat days, Alberni Inlet waters recorded only .5 fish per boat-day success, but 3650 of the 4475 all species were chinooks and jacks. Only 425 were coho and 400 grilse.

Last year's Gulf of Georgia coho catch was the highest since 1966 and well above the average 87,950 coho for the years 1958 to 1965. Fishery statistics estimate 137,750 coho from Gulf of Georgia last year, compared with 167,475 in 1966, 99,350 in 1967, 134,500 in 1968.

Chinook and jack catch for 1970 was estimated at 79,000, up from 1969's record high of 69,500, and well above the 1958-65 average of 48,875.

Total 1970 Gulf of Georgia catch was estimated at a record 337,475, made up of 79,000 jacks and chinooks, 137,750 coho, 118,150 grilse, 2250 pinks, 325 sockeye and chums. Next highest year was 1966 with 330,400 all species.

★ ★ ★

Hottest time for fishing in the champion Courtenay-Comox area was January to April when anglers caught 3.4 fish a boat day, mainly grilse (10,425). But May, June, July and August, 2.2, 1.6, 1.6 and 1.3 fish a boat day, respectively, saw most action, with 7350 coho, 600 coho, 12,275 coho and 10,450 coho taken.

Nanaimo's hot fishing time was in May for grilse, July and August for coho.

June, July and August were the months for coho at Campbell River.

September and October were best at Cowichan for coho, but June, July and December were most successful fishing months.

January to June and October to December were best months in Saanich Inlet. January to April and November and December were best months in Victoria-Sooke areas, where coho catches in 1970 dropped to 2525 from 17,530 in 1968.

# Three Island Teams Set For B.C. Soccer Finals

Three Vancouver Island teams will play at Swangard Stadium in Burnaby this weekend in the B.C. Cup finals in the provincial Juvenile Soccer Association's 1971 Tournament of Champions.

They are Island Division I champion Nanaimo Mount Benson Legion, Alberni Athletic Wanderers in Division IV and Gorge FC of Victoria in Division VII.

The Alberni team will be the first Island side to make an appearance, playing Vancouver Army in the Division IV final in the tournament's second match at 12:15 p.m. Saturday.

Gorge meets Vancouver Dunbar Stongs in the Division VII final at 3 p.m. Saturday.

Mount Benson Legion plays Vancouver's Richmond Wanderers in the Division I final at 1 p.m. on Sunday.

Trophies will be presented to the outstanding team and most sportsmanlike team of the tournament in which ages range from 11 and under in Division VII to 18 in Division I.

In addition, members of the winning teams will receive championship medals and the runners-up will get "finalist" medals.

Judges will name the "Soccer Boy of 1971" and will select an all-star team.

# Marg Vickery and Jones Win City Fivepin Titles

Marg Vickery and Stan Jones won the second annual Victoria city fivepin championships and led the qualifiers in the Pacific Coast Fivepin Championships trials over the weekend.

Seven men and seven women will represent Victoria at the Pacific Coast event in New Westminster May 22-24.

Mrs. Vickery rolled 1376 at Cush's Bowl A Golf Spa Saturday and finished the 18-game rolloffs with 1476 at Capital City and 1566 at Gibson's Bowladrome Sunday. June Peddlesden finished second, 117 points behind Mrs. Vickery, with 4301. Other women making the team are Angy Nadin, Sena Guest, Evie Weinberger, Donna Brock and Min Mann.

Jones had a tougher time in the men's competition, surviving a late rush by Ernie Moon of Duncan. Jones put together totals of 1671, 1443 and 1675 for 4789 to beat Moon by 84 points. Moon finished with the highest six-game block of the tournament, a 1773 series at Gibson's. Others qualifying for the men's team were Wally Weinberger, Jake Jacob, John Hoult, Mike Thompson and Dennis Swonnell.

Three women, Mrs. Vickery, Mrs. Peddlesden and Mrs. Guest, and two men, Weinberger and Jacob, were members of the 1970 Victoria team which competed in the Pacific Coast event in Port Alberni. Victoria finished in a fourth-place tie with Burnaby in the event won handily by Surrey.

Both defending-city champions did not compete, Norm Goldie having left the city and Vera Lysne unable to enter because she was selected to the B.C. Centennial All-Star fivepin team which began a provincial tour Saturday.

★ ★ ★

MEN

| | | | | |
|---|---|---|---|---|
| 1 Stan Jones | 1671 | 1443 | 1675 | 4789 |
| 2 Ernie Moon | 1397 | 1525 | 1773 | 4705 |
| 3 Wally Weinberger | 1621 | 1468 | 1564 | 4653 |
| 4 Jake Jacob | 1465 | 1674 | 1409 | 4548 |
| 5 John Hoult | 1362 | 1506 | 1586 | 4544 |
| 6 Mike Thompson | 1510 | 1228 | 1665 | 4403 |
| 7 Dennis Swonnell | 1314 | 1409 | 1411 | 4284 |
| 8 Garry Diehl | 1417 | 1335 | 1601 | 4353 |
| 9 John Broste | 1460 | 1406 | 1478 | 4344 |
| 10 Brian Peddlesden | 1494 | 1415 | 1329 | 4238 |
| 11 Marvin Larson | 1396 | 1299 | 1278 | 4173 |
| 12 Joe Gallo | 1267 | 1257 | 1474 | 3998 |
| 13 Lloyd Warde | 1106 | 1247 | 1320 | 3673 |
| 14 Jack Goldie | 1247 | 1295 | 1301 | 3843 |
| 15 Gordon Brock | 1037 | 1396 | 1343 | 3776 |
| 16 Kim Buckley | 1198 | 1068 | 1373 | 3639 |
| 17 Clem Mann | 1016 | | | 1016 |

WOMEN

| | | | | |
|---|---|---|---|---|
| 1 Marg Vickery | 1376 | 1476 | 1566 | 4418 |
| 2 June Peddlesden | 1443 | 1357 | 1501 | 4301 |
| 3 Angy Nadin | 1298 | 1427 | 1375 | 4100 |
| 4 Sena Guest | 1208 | 1538 | 1220 | 4047 |
| 5 Evie Weinberger | 1190 | 1373 | 1292 | 3855 |
| 6 Donna Brock | 1329 | 1237 | 1389 | 3955 |
| 7 Min Mann | 1322 | 1163 | 1362 | 3847 |
| 8 Janet Broste | 1130 | 1175 | 1429 | 3734 |
| 9 Marlene Collins | 1224 | 1256 | 1257 | 3737 |
| 10 Carol Storey | 1156 | 1133 | 1370 | 3659 |
| 11 Roma Laclerc | 1224 | 1225 | 1174 | 3623 |
| 12 Judy Cody | 1221 | 1173 | 1178 | 3572 |
| 13 Pearl Cartwright | 1223 | 1183 | 1100 | 3506 |
| 14 Dot Jacob | 1264 | 1126 | 1111 | 3501 |

## Bombers Add Speedy Back

WINNIPEG (CP) — Henry Hawthorne, a member of the 1971 Senior Bowl North team from Kansas State University, has been signed by Winnipeg Blue Bombers of the Western Football Conference.

Hawthorne, a speedy 185-pound back was a versatile performer for Kansas State, carrying the ball, catching passes and running back kickoffs.

SKYWRITING
FLYING BILLBOARDS
Call for Brochure — Rates
421 Terrahue Dr. 478-3661

# Arsenal XI Pulls Ahead

LONDON (CP) — Arsenal strengthened its chance of winning the English League soccer championship with a 1-0 victory over Burnley Tuesday night.

The hard-won victory moved Arsenal two points ahead of Leeds United in the championship race, and they have a match in hand.

Other scores:

ENGLISH LEAGUE
Division II
Charlton 0, Queens PR 3.
Division III
Shrewsbury 1, Torquay 0
Division IV
Grimsby 3, Colchester 1.
Newport 2, Lincoln 2.
SCOTTISH LEAGUE
Division II
Stenhousemuir 0, Stranraer 0
YOUTH INTERNATIONAL
England 1, Spain 1.

# Exhibition Park Entries

VANCOUVER — Entries for today's thoroughbred racing at Exhibition Park:

FIRST RACE — Allowance $1,800 for two-year-olds. Nursery Course
Bute Boy (R. Arnold)
Astra Shot (no boy)
Special Quality (Jennings)
Deevoy (No Boy)
Defiant Dixie (Swatuk)
Blue Candle (Wall)
Madly Magic (R. Olguin)
Quarter Porter (Estapper)
Sunny Easter (J. Arnold)
Della Jay (Welsh)

SECOND RACE — Claiming $1,700, for two-year-olds. Nursery Course
Portrush (No Boy)
Win A Shot (Wall)
Royal Express (McMahon)
Native Marvell (R. Olguin)
Golden Gold (Smith)
Garry's Choice (Sam)
Mee-Lie (R. Arnold)
Hooker B. (Estapper)
High Lonseome (J. Arnold)
Jeep Invasion (Ray)

THIRD RACE — Claiming $1,700, for three- and four-year-olds, about six furlongs:
Corronavon (R. Arnold)
Petite Mom (Smith)
Steam Puff (Carvalho)
Notley Rule (Rog. Olguin)
Shining Vessel (Welsh)
Hokays Wonder (J. Arnold)
Shock'm (Milne)

FOURTH RACE — Claiming $1,700, for three-year-olds, about six furlongs
Roberts Bank (J. Arnold)
Lloyds Bonnie (A. Smith)
Jakshot (Swatuk)
Two Deuces (R. Olguin)
Snipercite (Hocken)
Fire Opal (Carvalho)
Admiral Prince (McMahon)
Vancouver Island (Cantarin)
Bruces Shadow (R. Arnold)
Dubsol (Gilbert)

FIFTH RACE — Claiming $1,850, for four-year-olds and up, about six furlongs
Supreme Silence (McMahon)
Zorba (Milne)
Beauties Beau (A. Smith)
Orbitina (Hocken)
Top Story (R. Arnold)
Glencar (Swatuk)
Dark Note (J. Arnold)
Perky Polly (Ray)
High Magi (R. Olguin)

SIXTH RACE — Claiming $1,850, for four-year-olds and up, about six furlongs
B. Fertwin (Milne)
Pafferbum (R. Olguin)
Kings Tale (A. Smith)
Tricky Babe (K. Smith)
True Star (R. Arnold)
Pink Saint (Ray)
Armando (J. Arnold)

SEVENTH RACE — Claiming $1,950, four-year-olds and up, about six furlongs
Yankee Fighter (Cantarin)
Comax (J. Arnold)
Cascade Molly (Ray)
Ding Dong Dandy (Rog. Olguin)
Fleet Eddie (Raf. Olguin)
Near Burns (Hocken)
Keenequeen (Swatuk)

EIGHTH RACE — Claiming $1,700, four-year-olds and up, about six furlongs
Pacific Flame (Ray)
Windsor Nore (Cantarin)
Sailor Sioux (McLeod)
Duchess June (J. Arnold)
Fabulous Willie (Broomfield)
Ray Rounder (Wall)
Canadian Blue (J. Arnold)
Canusa (A. Smith)
Physical Ed (Swatuk)
Safins Kin (Welsh)
Also eligible:
Snow Boss (Brownell)
Glen Drive (Broomfield)
Tony's Mark (Welsh)
Outside Help (Milne)
Ballyrobert (Rog. Olguin)

## Jackie Ahead

BARCELONA, Spain (AP) — Jackie Stewart of Scotland drove a Tyrell-Ford to victory Sunday in the Spanish Grand Prix and moved to the top of standings of the world championship for Formula One cars.

Stewart won after a gruelling duel with Jackie Ickx of Belgium in a Ferrari, who placed second.

SPECIAL SALE
VOLVO

ALL MODELS AT LOWEST POSSIBLE PRICES WITH HIGHEST TRADE-IN ALLOWANCES FOR YOUR POPULAR IMPORT CAR GUARANTEED
NOW ONLY AT
Brian Holley
VOLVO
3319 Douglas St.
Phone 384-1161

DODGE COLT
"FIRST"
Our thoroughbred is running strong in first place. If you want a real "kick" out of driving come in and test drive a new "Colt" now, with 100 h.p. mini-hemi, 1600 c.c. OHC engine, up to 36 m.p.g., and see why the new Dodge "Colt", made in Japan, is a real thoroughbred.
• FIRST in Performance
• FIRST in Styling
• FIRST in Quality

Your trade worth $300 or cash and $59
FULL PRICE $2187
Per month 42 months
2-Door Coupe Delivered Victoria
• NO PAYMENTS 'TIL JUNE •
"VICTORIA'S MOST TRUSTED NAME"
NATIONAL
CHRYSLER DODGE
Both sides of 800 Block YATES ST. • 384-8174

Woolco NOTICE
RUG RIOT
Continues April 20th to 28th
Shop Now — Save Now, As Some Quantities are Limited
Ozite
12' width. Use inside or out. Good colour selection.
Sq. yd. 2.74
H.D. Bonded Rubber Back Ozite
12' width. Use inside or out. Good colour selection.
Sq. yd. 3.67
Ozite Runner
36" wide. Thatch tweed design with bonded rubber back. Lin. ft. 1.67

ENSIGN
CHRYSLER
PLYMOUTH
NEAR NEW
1971
PLYMOUTH
CRICKET
$60 DOWN
$60 PER MONTH
(on approved credit over 48 months)
$2100 SALE PRICE
Plymouth
CHRYSLER
Fargo Trucks
SALES/SERVICE
NEAR NEW
1971 VALIANTS
SAVE $400
Fully equipped cars, Hi performance, slant 6 motor, automatic, custom radio, body side mouldings, vinyl seats, whitewall tires.
$2995 SALE PRICE
ON APPROVED CREDIT—OVER 48 MONTHS
$84 DOWN — $84 PER MONTH
TOP QUALITY USED
'66 CORVAIR MONZA
HARDTOP—AUTOMATIC—RADIO
STOCK NO. 13292
$888 SALE PRICE
NO DOWN PAYMENT — $40 FOR 30 MONTHS
'68 VOLKSWAGEN
2-DOOR DELUXE
STOCK NO. 8232
$1292 SALE PRICE
NO DOWN PAYMENT — $46 FOR 36 MONTHS
'69 ENVOY EPIC
4-DOOR SEDAN
4-SPEED ON THE FLOOR
STOCK NO. 11132
$1395 SALE PRICE
NO DOWN PAYMENT — $49 FOR 36 MONTHS
'69 FORD LTD Hardtop
Fully Equipped Car Stock No. 8231
$2995 SALE PRICE
NO DOWN PAYMENT — $105 FOR 36 MONTHS
ENSIGN CHRYSLER PLYMOUTH
YATES AT COOK 386-2411

*Tax Lawyer Hummel's Adviser*

# Wife's Income Defended

A businessman may pay his wife a salary if she is a full participant in his business activities, according to expert testimony Tuesday in the second day of the Victoria Provincial Court trial of Victoria lawyer-businessman David Hummel on charges of income tax violations.

Vancouver tax layer P. N. Thorsteinsson, called to the stand by Crown prosecutor Robert Hutchison, also said a businessman may set up offices in his home — and pay himself a rent allowance — if he can prove such offices "are for the purpose of earning income."

Thorsteinsson testified his practice had been confined exclusively to tax matters, including a stint with the legal branch of the national revenue, department, Ottawa, and teaching duties at McGill University and the University of British Columbia. He is the legal tax adviser to Hummel and his wife, Patricia.

Particulars of the charges against Hummel — one count of evading taxes on $127,921.98 alleged income and four of making false statements on returns — include the questions of rent and car allowances and a $6,600 annual salary paid to Hummel's wife.

Thorsteinsson said Hummel's office had approached him in 1964 seeking advice on how the various businesses and financial ventures conducted in partnership by the Hummels, contractor Siegfried Marquardt and his wife, and the late William Osland and his wife, might be arranged and divided for maximum tax benefits.

"Each different company is entitled to a low base (tax) rate on the first $35,000 in income, provided it is not related to other companies having similar shareholders," Thorsteinsson said, explaining it would be better for each couple to own one business outright than for the three partners and their wives to have shares in all the various busniesses.

Some of the firms under the Hummel-Osland-Marquardt partnership included the Red Lion Hotel, Glenwarren, Glengarry and Simon Fraser private hospitals, Diversified Management and Developments Ltd., and the Hampshire House apartments, court was told.

Thorsteinsson said he felt the partners could "shake out' at least three separate tax bases" from their various companies, but said he had cautioned Hummel to watch that assets transferred during such transactions were given full market value to avoid tax problems.

Hutchison said in his opening remarks Monday that the matter of transferring assets at less than fair market value would comprise a major thrust of the prosecution.

Asked by defence lawyer John Spencer of Vancouver if monies made in these financial manoeuvres are considered non-taxable capital gains or taxable income, Thorsteinsson replied, "that distinction . . . has vexed the taxpayer, the tax department and the supreme court more times than any other single question."

He said it was largely "a judgment call" by tax officials or a court, depending on individual circumstances. Thorsteinsson used the same phrase during questioning by both Crown and the defence on the legitimacy of rent allowances and salaries paid to a wife.

Thorsteisson said that testimony about Patricia Hummel given earlier Tuesday by Hummel's former partner, Frederick Michael Warren, would "win me my case," if he was arguing it at the national Revenue department.

Warren, a former partner who was bought out in 1964 for $100,000, had testified in the morning session that Patricia Hummel was extremely active in her husband's business affairs. "She knew more about the business . . . than any of the other wives put together," he said.

"He (Hummel) relied on her very much," Warren said. "She gave him credibility. She kind of rounded him off a bit . . . and gave him wise counsel."

Warren said dissolution of his partnership with Hummel and the others was a bitter personal experience. "I hated his guts after the separation," Warren said, adding in later testimony, "I now regard him very highly."

The trial enters its third day today before Judge E. F. N. Robinson in a special provincial court being held on the third floor of the Law Courts building.

# New Finance Method Brings Lower Rates

A new method of financing essential municipal services described Tuesday by Saanich Mayor Hugh Curtis "as unique in North America" will go into operation in the next few months.

In a speech to the Kiwanis Club of Downtown Victoria, the mayor detailed the background to the establishment of the Municipal Finance Authority of British Columbia.

Under provincial legislation enacted in 1970 the authority can package debts for essential services for any of the 28 regional boards when seeking money on the international bond market.

Curtis, chairman of the authority, said in this way a market can be created for the debts of smaller municipalities.

"And we can do so," said Curtis, "at considerably lower interest rates than most municipalities could expect."

Key to the new program is the power granted the authority by the legislation to levy against all property assessments in B.C. Curtis described this power as "the strongest possible guarantee."

He said the authority "expects to go into the market place with our first major debenture issue in the next few months."

The authority is made up of Curtis and a seven-member board of trustees elected by delegates from the province's regional boards.

## Different Hospital

In a caption under a picture of a car collision published in the Colonist Tuesday, it was erroneously stated that Margaret Plunkett, 1502 Pandora, was a nurse at Sandringham private hospital. Miss Plunkett works at Royal Jubilee Hospital.

## Youthful Hunters Tested

Resident hunters between ages 14 and 18 will have to qualify for B.C. hunting licences through the provincial hunter training program under a requirement that becomes effective March 1, 1972, Recreation Minister Ken Kiernan announced this week.

He said the requirement will apply even if the applicants have had hunting licences previously.

Also, all applicants 14 or older will have to graduate from the program to get their first licence.

At present the course is mandatory for all applicants who have been involved in firearms accidents or infractions of the Wildlife Act or Firearms Act.

## Amchitka Blast Petitions Grow

WHITEHORSE, Y.T. (CP) — More than 150 signatures have been collected on petitions protesting the planned underground test explosion of a five-megaton bomb off Amchitka Island in the Aleutians this fall.

## Castro Vows Revolution

HAVANA (CP) — Cuban Premier Fidel Castro, in a speech marking the 10th anniversary of the Bay of Pigs invasion, rejected Monday any possibility of normal relations with the United States and reaffirmed his support of revolutionary governments and movements in Latin America.

## Provincial COURT

No other type of sentence except jail "appears to act as a deterrent to this young man," Judge William Ostler said Tuesday in Victoria Provincial Court — and then he sent the young man to jail for four months.

The judge was speaking of David John Kerr, 20, of 3660 Tillicum, who was found guilty following a trial on a charge of possession of goods worth less than $50 knowing the goods were stolen.

The trial was about a small outboard motor stolen between Jan. 6 and 12 from a boat moored at Hall's Boathouse in Goldstream and owned by Victoria police detective Edward Hardy. Kerr was convicted of possession of the motor "on or about" Jan. 12 in Saanich.

Ostler's remark about jail were made after prosecutor John Macintyre read a record which showed two previous possession convictions for Kerr. On one, he received a suspended sentence; on the other, he was fined.

□

James Neil Glanville, 17, of 2646 Cook, was sentenced to four months definite and eight months indeterminate at the New Haven detention centre in the Fraser Valley.

Glanville pleaded guilty April 8 to a charge of possession of hashish earlier that day in Victoria and prosecutor Rodney Taylor disclosed Glanville had been released the day before from another place of detention.

The charge was laid after police checked Glanville on a downtown Victoria street and Glanville dropped a silver package while he was being searched.

□

Bail was set at $1,500 for James Foyer, 58, of 1269 Pembroke, who was charged with trafficking "on or about Jan. 6" in two controlled drugs in Victoria. The drugs were named as Diazepam and a derivative of barbituric acid, and Foyer pleaded not guilty had had his trial set for May 17.

## Woman Writer War Victim

PHNOM PENH (AP) — The remains of a woman found last weekend southwest of Phnom Penh are presumed to be those of Kate Webb, the United Press International correspondent in Cambodia who disappeared in an ambush April 8, UPI said Tuesday. Miss Webb, 28, a native of New Zealand and an Australian citizen, is the ninth foreign journalist known to have been killed in Cambodia since the Vietnam war spread across the border.


PETER POLLEN FORD
gives inflation the horse laugh

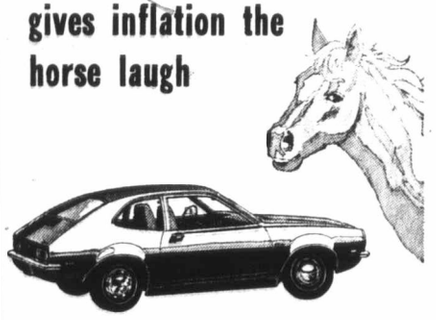

New Ford Pinto $2222.00
Import-priced! Yet, look what you get from Pinto you don't get from the leading import: more power (75 or 100 hp) . . . more room inside . . . easy, do-it-yourself maintenance . . . lots more!
PETER POLLEN FORD
"Vancouver Island's Sales Leader"
1060 YATES 384-1144

LADIES' AND MEN'S
COATS
SANITONE DRY CLEANED
COATS
SPRING-FALL-WINTER
COATS
OFFER EXPIRES APRIL 24
1.69 ea.
save up to 1.06
EXCEPTIONS — LEATHER, SUEDE, BORG, FUR, OR FUR TRIMMED
Individual dry cleaners
REGARDLESS OF SMOKE AND FIRE WE'RE STILL AT OUR REGULAR BRANCH STORES. WE'VE ARRANGED FOR NEW PLANT FACILITIES SO - IT'S BUSINESS AS USUAL.
Sanitone Home Pick-up & Delivery 382-9141

When it comes to Apples... there's no place like home.
And in Western Canada, that means "home-grown" B.C. apples!
Only B.C. apples offer you a choice of six different kinds — with grades and sizes to suit every use and budget.
Insist on B.C. Apples.
Canadian Apples for Canadians.

SAVE UP TO 50%
MISHMASH SALE
Marked--scratched -- soiled -- or old stock we've found in stock taking. Quality furnishings at the lowest prices you'll find.
OUR GOOF--YOUR GAIN.
FREE PARKING EASY CREDIT TERMS

BEDROOM FURNITURE

| | | |
|---|---|---|
| Mediterranean oak suite—Triple dresser with vertical mirror, chest and bed headboard. 3 pieces | 429.95 | 279.00 |
| Matching night table | 58.95 | 109.00 |
| Mediterranean 5-drawer chest—oak—2 only | 209.00 | 44.95 |
| Matching oak—double or queen size chair back—panel bed. 1 only | 99.95 | 54.95 |
| Matching night table. 2 only | 99.95 | 299.95 |
| Modern Mediterranean Suite—Burnish walnut triple dresser—with twin mirrors—wardrobe chest and headboard. 3 pieces. 1 only | 499.95 | 199.00 |
| 2 piece bachelor suite traditional—walnut double dresser with mirror and double bed adaptable to queen size | 329.00 | 69.95 |
| The Stewart 4/6 mattress and box spring unit—252 coil smooth top—flange construction—double insulated golden Sisal—attractive India ticking. 2 pieces | | 49.95 |
| As above 3/3. 2 pieces | | 42.00 |
| 4/6 Simmons Mattress. 312 coil multi needle quilt. 1 only | | 59.95 |
| 3/3 Hollywood Bed—312 coil quilt top—heavy duty box spring and mattress. 1 only | | 109.95 |
| 4/6 Sleeping Princess—15 year guarantee—outstanding quality with special sturdy spring re-inforced edges. 1 only. 2 pieces | | 124.95 |
| 3/3 Posture poise unit—20 year guarantee—837 coil mattress construction, an outstanding orthopedic unit. 1 only. 2 pieces | | |

UPHOLSTERED GOODS

| | | |
|---|---|---|
| Chesterfield Suite—Kroehler coil base—semi attached pillow back | 519.95 | 369.95 |
| Chesterfield Suite—Loose pillow back—4 cushion matelasse—quilted one side—tan gold | 449.00 | 249.00 |
| Love Seat—tub-button back by Braemore | 269.95 | 159.95 |
| Chesterfield Suite—Semi attached pillow back—showwood knuckle soft spring edge—100% nylon matelasse—Pincore rubber cushions | 549.95 | 379.95 |
| Love Seat—French Provincial walnut showwood by Braemore | 289.95 | 189.95 |
| Teak high back vinyl rocker—pillow back head rest, tangerine | 119.95 | 69.95 |
| Tuxedo sofa and chair—black vinyl | 389.95 | 274.95 |
| Love Seat—sleeper sofa—seating and sleeping comfort, quilted spring filled mattress | 269.95 | 169.00 |

MISCELLANEOUS
Table Lamp--large assortment 9.95 to 69.95
Save as much as 50%
Crystal Chandelier, 8 light. Regular 119.95. SALE 59.95
Swag and Pole Lamps. Save from 5.00 to 30.00
Triftex — Vinyl Rug — 9x12, assorted patterns. Regular $14.95. SALE 8.95
Fiberglas Dinghy — 6' x 10" x 3'6" — 4 colors — capacity 3 adults, permanent flotation. SALE 94.00

OCCASIONAL FURNITURE
A wide selection—all styles—many new models—all at great savings at ½ price. Many discontinued lines.

| | | |
|---|---|---|
| Dining Furniture—maple table—round 40" diameter 50" length with leaf | 97.95 | 59.95 |
| Side Chairs—high back—gold seat—4 only | 59.95 | 29.95 |
| China Cabinet—walnut finish | 149.95 | 79.95 |
| 5-piece dinette—round table—pedestal base, black and rosewood inlay—high back chairs, black and rosewood | 194.95 | 99.95 |
| Dinette table—round pedestal base—18" leaf to 60" walnut arborite | 124.95 | 49.95 |
| Swivel bucket dinette chair—2 only | 44.95 | 27.95 |

STANDARD'S FURNITURE BARN
804 Viewfield Road, Esquimalt 383-5211
Turn at the Sign on Esquimalt Road

CHUC
CANADA CHOICE
CANADA GOOD
GOVERNMENT
INSPECTED BEEF

VALUE CHECKED
CROSS RIB ROAST lb.
FREE Dotwest FOOD CON BOX 490
MENUS & RECIPES • FAMILY USE • EN • LOW CALORIE • QU • QUESTIONS & TRICKS ON COOKING
One-Pot Pork Ch
Season chops with salt, MALKIN quickly on both sides in a dee Dutch oven using no fat. Add pared sweet potatoes, placing p around chops. Add pineapple c to come ½-inch up sides of par medium heat until chops and po about 25 minutes. In last 15 min thick cored apple slices on to slices with brown sugar and ci
HEINZ KIDNEY BEANS
ZING CANNED POP
NESCAFE INSTANT COFFEE
JELL-O 1, 2, 3 JELLY DESSERT
GOLD SEAL PINK SALMON
PRESTO Charcoal Briquet
KRAFT GRAPE JELLY
KRAFT ORANGE or THREE FRUIT MARMALADE
KRAFT STRAWBERRY JA
KEEP CANADA DON'T POLLUTE

ifferent
lospital

aption under a picture
collision published in
onist Tuesday, it was
usly stated that
et Plunkett, 1502 Pan-
was a nurse at
gham private hospital.
unkett works at Royal
Hospital.

d stock
y furn-
ll find.

T TERMS

E

| | |
|---|---|
| 9.95 | 279.00 |
| 8.95 | 109.00 |
| .00 | 44.95 |
| 9.95 | 54.95 |
| 9.95 | 299.95 |
| 9.00 | 199.00 |
| | 69.95 |
| | 49.95 |
| | 42.00 |
| | 59.95 |
| | 109.95 |
| | 124.95 |

S

| | |
|---|---|
| 9.95 | 369.95 |
| 9.00 | 249.00 |
| 9.95 | 159.95 |
| 9.95 | 379.95 |
| 9.95 | 189.95 |
| 9.95 | 69.95 |
| 9.95 | 274.95 |
| 9.95 | 169.00 |

69.95

mps. Save from
30.00
8.95
3 94.00

great savings at

| | |
|---|---|
| 7.95 | 59.95 |
| 9.95 | 29.95 |
| 9.95 | 79.95 |
| 4.95 | 99.95 |
| 4.95 | 49.95 |
| 4.95 | 27.95 |

RE

383-5211

# CHUCK Sale

1871 1971

CANADA CHOICE
CANADA GOOD
GOVERNMENT
INSPECTED BEEF

**CHUCK or ROUND BONE Pot Roast** lb. **65¢**

VALUE CHECKED
**CROSS RIB ROAST** lb. **89¢**

FREE Dotwest FOOD CONSULTING SERVICE BOX 4900 VANCOUVER
MENUS & RECIPES • FAMILY USE • ENTERTAINING • LOW CALORIE • QUANTITY COOKING
• QUESTIONS & TRICKS ON COOKING • SPICE CHARTS

### One-Pot Pork Chop Meal

Season chops with salt, MALKINS pepper. Brown quickly on both sides in a deep frying pan or Dutch oven using no fat. Add ½-inch slices of pared sweet potatoes, placing potatoes under and around chops. Add pineapple or orange juice—to come ½-inch up sides of pan. Cover. Cook at medium heat until chops and potatoes are tender, about 25 minutes. In last 15 minutes, place ½-inch thick cored apple slices on top. Sprinkle apple slices with brown sugar and cinnamon.

| | | |
|---|---|---|
| Ground Shoulder Steak | lb. | 79¢ |
| CHICKEN LOAF | 1-lb. pkg. | 75¢ |
| SIDE BACON Breakfast Delight | 1-lb. pkg. | 69¢ |
| COTTAGE ROLL Olympic Fully Cooked | lb. | 89¢ |
| BREAKFAST SAUSAGE Seven Farms | lb. | 79¢ |
| BEEF SAUSAGE Seven Farms | lb. pkg. | 65¢ |

ALBERTA GRAIN-FED
**PORK CHOPS** RIB OR TENDERLOIN END lb. **63¢**
**PORK SPARERIBS** Lean Meaty lb. **63¢**

ALLENS **FRUIT DRINKS** ASS'T FLAVORS
4 48-oz. Tins $1.00

PURITAN **SOUP** TOMATO OR VEGETABLE
8 10-oz. Tins $1.00

KRAFT **CHEEZ WHIZ** 16-oz. jar **79¢**

| | | |
|---|---|---|
| HEINZ KIDNEY BEANS | 4 19-oz. Tins | $1.00 |
| CRISCO SHORTENING | 3 Lb. Tin | $1.29 |
| ZING CANNED POP | 10 10-oz. Tins | 89¢ |
| BANQUET Beef, Chicken, Turkey MEAT PIES | 4 8-oz. | $1.00 |
| NESCAFE INSTANT COFFEE | 10-oz. Jar | $1.79 |
| WESTONS GRAHAM SQUARES | 24-oz. Pkg. | 69¢ |
| JELL-O 1, 2, 3 JELLY DESSERT | 3 4-oz. Pkgs. | $1.00 |
| ROBIN HOOD FLOUR | 20 lb. | $1.69 |
| GOLD SEAL PINK SALMON | 2 7¾-oz. Tins | 89¢ |
| HUNTS STEWED TOMATOES | 2 14-oz. Tins | 49¢ |
| PRESTO Charcoal Briquettes | 10-lb. pkg. | 89¢ |
| HUNTS WHOLE TOMATOES | 2 14-oz. Tins | 49¢ |
| KRAFT GRAPE JELLY | 2 9-oz. Jars | 69¢ |
| MALKINS FANCY PEAS | 4 14-oz. Tins | 89¢ |
| KRAFT ORANGE or THREE FRUIT MARMALADE | 3 9-oz. Jars | $1.00 |
| SEALORD TUNA Solid Pack | 7¾-oz. Tins | 49¢ |
| KRAFT STRAWBERRY JAM | 24-oz. Jar | 99¢ |
| HEINZ KETCHUP | 2 20-oz. Bottles | 89¢ |

Fresh for Flavor
Fresh California
**STRAWBERRIES** 3 12-oz. bskts. $1.00

ALBERTA NO. 2 GEM
**POTATOES** 10 lbs. $1.00

**FANCY LETTUCE** Red, Butter, Romaine 2 heads **39¢**

| | | |
|---|---|---|
| 9 VARIETIES PEEK FREANS CREAM BISCUITS | 3 6 oz. pkg. | $1.00 |
| LISTERINE MOUTHWASH | 20-oz. | $1.19 |
| FAMILY SIZE BROMO SELTZER | | 89¢ |
| KRAFT OLD CRACKER BARREL CHEESE | 12-oz. pkg. | 69¢ |
| CALGON WATER CONDITIONER | 16-oz. Package | 49¢ |
| ALCAN, 18"x25' ALUMINUM FOIL | | 65¢ |

**Prices Effective: Wed., April 21 to Saturday, April 24**
We Reserve the Right to Limit Quantities

WE ARE CONCERNED WITH THE ENVIRONMENT WE LIVE IN
KEEP CANADA CLEAN
DON'T POLLUTE .... DON'T LITTER !
fight litter

1871 1971

LOCATIONS:
Shelbourne Plaza
2187 Oak Bay Ave.
Colwood Plaza
Sooke Village
230 Cook St.
Cadboro Bay Village

SHOP-EASY
A CANADIAN COMPANY
Westfair Affiliate

# Hollywood Park Racing Report

INGLEWOOD, Calif. — Results of Tuesday's thoroughbred racing at Hollywood Park with entries for today:

First Race — $4,500, claiming, four-year-olds and up, one and one-eighth mile:
Haloyisous (Durousseau) $32.80 $10.60 $6.80
Windaway (Maese) 7.00 5.00
Arch Nal (Rosales) 12.20
Also ran: Rule The Roost, Barefoot Bill, New Deed, Right Charger, Rapid Fortune, Gran Mason, Mint Agent, Rail Rouser, Millto. Time: 1:51 4-5.

Second Race — $6,000, maiden three-year-old fillies, six furlongs:
My Shoes (Pincay) $5.40 $3.60 $2.60
Spinning Khal (Toro) 5.40 3.40
Claudi Jo (Kilborn) 3.00
Also ran: Dear Dallas, Swapping Kit, Coffee Girl, T. V. Actress, Zero G., Little Tosay, Ulla Lulla, Jungle Dance, Hulabaillo. Time: 1:10 1-5
Daily Double paid $61.80.

Third Race — $5,500, maiden two year-olds, colts and geldings, five furlongs:
Solara Salute (Lambert) $16.20 $6.20 $4.40
Kid Aglo (Belmonte) 4.00 3.20
Fast Release (Pierce) 4.60
Also ran: Range Of Arrow, Leading Judge, Jack The Jet, Seven Angles, Talking Richard, Mr. OBT, Donarius, Final Hassel, Camp Jay. Time: 0:58 2-5.

Fourth Race — $10,000, allowance, four-year-olds and up, fillies and mares, six furlongs:
Queen Of Honor (Kilborn) $4.00 $2.60 $2.20
Kerry Bay (Shoemaker) 3.00 2.40
Pagan Song (Lambert) 2.80
Also ran: Jacinto Miss, Shine Quick, Rinkles, Jaybil's Girl. Time: 1:10 2-5.
$5 exacta (67) paid $36.50.

Fifth Race — $5,500, claiming, four-year-olds and up, six furlongs:
Nearly Passed (Belemonte) $8.40 $4.00 $3.00
Mr. Prevaricator (Pincay) 4.40 3.20
Coif La Hari (Tierney) 4.80
Also ran: Long Pants, That's Th' Spirit, Yucatan II, Aseel, Slipped Lilac, Arimahia High, Brave Blue, Age Of Aquarius, Calleddy Kaled. Time 1:10 1-5.

Sixth Race — $8,000, claiming, three-year-olds, six furlongs:
Irish Folks (Belmonte) $21.40 $10.00 $7.20
Regal Guard (Lambert) 10.60 7.80
Marshall Best Bet (Wellington) 20.00
Also ran: Bold Contessa, Sir Larry Jay, Notha Sr., Blenheim Chief, The Fondier, Davids Ruler, Seems Purple, Windy Oakes, Greek God. Time: 1:10 3-5.

Seventh Race — $11,000 allowance, three-year-olds, seven furlongs:
Jeff David (Belmonte) $19.20 $7.20 $4.80
Ceoparde (Pincay) 3.40 2.80
Great Career (Shoemaker) 5.40
Also ran: Willful, Class A, Nasiviles Jog, Opinion. Time: 1:23 4-5.

Eighth Race — $25,000 claiming, four-year-olds and up, one and one-eighth mile, turf:
Brentwood Claiming Stakes.
Big Shot II (Pincay) $16.20 $8.00 $6.20
Twogie (Tierney) 32.20 15.00
Most Host (Pineda) 4.80
Also ran: Domineering, Barbizon Jr., Count Eiffel, Oryo, The University, Royal Talent, Efa, Azincourt II. Time: 1:48 2-5.

Ninth Race — $8,000 claiming, four-year-olds and up, fillies and mares, one and one-sixteenth mile:
Thrill Time (Delomba) $34.40 $13.80 $6.40
Terradancer (Pineda) 9.60 4.80
Dad's Fancy (Pierce) 3.40
Also ran: Ace of Speed, River Crest, Red's First Fiddle, Lynn's Victory, Kay's Charger, Fabled Alice. Time: 1:45.
$5 exacta paid $369.50.

## Entries

FIRST RACE — $6,000, claiming, three-year-olds, six furlongs:
Romalr 110
Super Start 112
Art World 114
McTab 120
Undercover Max 114
War at Home 118
Honors Justice 112
Brisance 109
Rousing Spirit 114
Um By El 114
American Banner 120
Real Alibi 109
Dough King 120
Panellist 112
Gold Heiress 109
x-Coffee Girl 105

SECOND RACE — $6,000, maiden three-year-old colts and geldings, six furlongs:
Knockando 120
Top Comedian 120
Orange Juice 120
King Of The Turf 120
Bold Cadet 120
Struck Out 120
Super Spirit 120
Choctaw Charlie 120
Controlability 120
Eagle Eye 120
Lucky Fox 120
Knave Of Hearts 120
Holiday Blues 120
Admirals Son 120
Dick Schiller 120
Pashare 120

THIRD RACE — $4,000, claiming, two-year-olds, mares and fillies, five furlongs:
Wingless Angel 116
Guads Sue 116
Spartan Lass 116
Sinneret 116
Barbaway 116
Effrontery 116
Victory Obtained 116
Denna Marie 116
Crimson Jewel 116
Big Red Mama 116
Jubilee Lark 116
Grumpy Flo 116
Lulus Louvre 116
Bold Dip 116
Todajado 116
One Deal 116
Get Faithful 116
x-Early Gray 111

FOURTH RACE — $7,500, allowance, two-year-olds, five furlongs:
Ferity Madness 112
Bold Plaid 120
Colorado Khal 120
a-Dusty John 114
Colony Bound 114
a-Rapidoschester 114
b-Melos 120
Step Ahead 117
b-Lapstoy 120
Moms Freddy 117
a—Gironda entry.
b—Moreno entry.

FIFTH RACE — $8,000, claiming, four-year-old and up fillies and mares, six furlongs:
Time for Sherry 115
Fleet Peggy 120
Sweet Susan Ann 112
Cut a Caper 115
Overnice 117
Gossamer Girl 107
x-Shirley Rey 112
Year of Beginning 107
Princess Dumpty 112
Currah Tryst 115

SIXTH RACE — $12,000, allowance, four-year-old and up fillies and mares, one mile on turf:
Unreachable Star 120
Sporting Flight 114
a-French Jay 120
Belle Roulette 117
Good for Us 114
Miss Tillie 114
x-Sea Life 109
Flashing Jet 114
Marnie 114
Nigreta 114
a-Tidal Water 114
a—Landers entry.

SEVENTH RACE — $13,000, allowance, four-year-olds and up, one and one-sixteenth miles on turf:
Imaginative 117
Pensive Pappa 114
Gay Turn 114
Honfleur 114
Sueteatcobre 120
Kanumera 120
Moon Reindeer 120
Encyclical 114
Windy Tide 120

EIGHTH RACE — $13,000, allowance, four-year-olds and up, one and one-sixteenth miles on turf:
Chez Point 114
Pass Right 114
Cool Hand 114
a-Stoned 2d 114
Advance Guard 114
a-Corunna 114
a-Ciara 2d 117
Distray 114
Terlago 114
a-Millerick entry.

NINTH RACE — $5,000, claiming, four-year-olds and up, one and one-sixteenth miles on turf:
Boudoir Prince 120
Please Behave 115
Sentimental II 114
Mr. Argo 112
x-Old Mariner 109
Red Shah 114
Chanso 114
x-R C Quillo 109
Mr Flower 120
Big Muff 114
Good Right Now 120
Hill Jester 120
Rockeys Crest 112
x-AAC. Listed to post.

## Selections

1. McTab, Undercover Max, Romalr.
2. Bold Cadet, Struck Out, Eagle Eye.
3. Spartan Lass, Denna Marie, Barbaway.
4. Melos, Colorado Khal, Colony Bound.
5. Princess Dumpty, Cut A Caper, Overnice.
6. Marnie, French Jay, Belle Roulette.
7. Moonreindeer, Windy Tide, Honfleur.
8. Cool Hand, Advance Guard, Pass Right.
9. Red Shah, Boudoir Prince, Please Behave.
One best: Moonreindeer

## Ya Wanna Bet?

NEW YORK (UPI) — The city's Off-Track Betting Corp. will take bets on the Kentucky Derby and is ready to fight in court any attempts to stop the wagering.

Howard Samuels, chairman of the OTB, said the corporation will start taking bets April 28 for the May 1 race at Churchill Downs in Louisville, Ky.

Derby officials have in the past threatened to take legal action to stop the OTB from taking bets. Lynn Stone, president of Churchill Downs, confirmed he had received Samuels' letter detailing OTB's plans.

# First Win For India

PORT OF SPAIN, Trinidad (Reuter) — India clinched a historic test series victory over the West Indies Monday as the fifth and final cricket test here ended in a draw with the home side fighting desperately to avoid defeat.

The result gave India the rubber by 1-0 — their first series success against the West Indies — and came after a highly-dramatic play which saw India's tiny, opening batsman Sunil Gavaskar become only the second player in test history to score both a century and a double century in the same match.

Scores in the final test were: India 360 and 427; West Indies 526 and 165 for eight.

# Shutout Win Strengthens Croatia Bid

| | P | W | L | D | F | A | Pts. |
|---|---|---|---|---|---|---|---|
| VICTORIA | 22 | 14 | 4 | 4 | 46 | 21 | 33 |
| Columbus | 20 | 13 | 4 | 3 | 45 | 22 | 29 |
| Croatia | 21 | 10 | 7 | 4 | 42 | 25 | 24 |
| Eintracht | 19 | 9 | 7 | 3 | 30 | 24 | 21 |
| Firefighters | 19 | 7 | 7 | 5 | 26 | 27 | 19 |
| North Shore | 18 | 7 | 8 | 3 | 22 | 28 | 17 |
| Pauls Canadians | 20 | 6 | 10 | 4 | 27 | 30 | 16 |
| Westminster Blues | 19 | 7 | 11 | 1 | 20 | 37 | 15 |
| UBC | 20 | 1 | 16 | 3 | 22 | 66 | 5 |

VANCOUVER — Croatia strengthened its hold on third place in the Pacific Coast Soccer League and increased its chances of grabbing one of the four playoff berths with a 6-0 win over Westminster Blues Sunday.

Croatia, with three more games to play in the schedule, has a three-point edge over Vancouver Eintracht and leads fifth-place Firefighters by five points.

However, both Eintracht and Firefighters who still have five games each to play, have two games in hand over Croatia.

# Singles Win By Sorenson

Dave Sorensen defeated Bob Lewis, 15-7, 15-6, to win the men's singles title in the finals of the Cordova Bay Badminton Club championships Sunday.

Sorensen and his partner, Al Gabas, lost in the final of the men's doubles to Phil Crampton and John Meija, 10-15, 12-15.

Winners of the women's doubles crown were Jo Crampton and Ann Currie, who defeated Edith Meadwell and Mary Jean Smith, 15-6, 15-10. Val Kent and Martin downed Toni Seward and Horn downed Toni Seward and Dennis Clement, 15-0, 13-15, 15-12, in the mixed doubles final.


CUT CAR COSTS
BUY A NEW
DATSUN
$59.95 Down $59.95 Month

$59.95 down (plus 5% tax and licence), $59.95 per month (48 months), is all it takes to own a spanking new 1971 Datsun 1200 —Full Price $1995.

At
DAVID DATSUN MOTORS LTD
Yates at Cook 386-6168



# Higher Interest is one reason why we're more than a bank.

Give your savings a Spring Lift. Move them into a high interest savings plan at Canada Permanent. The percentages are in your favour—they're more than a bank.

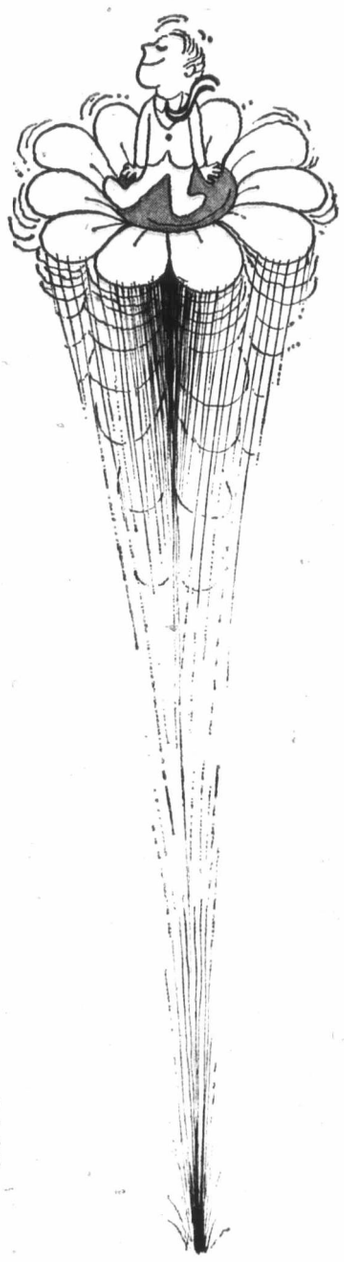

**3½% CHEQUING ACCOUNT**
(Free cheques—how about that!)
Handiest way to keep track of your personal budget. Pay bills by cheque and you have a record. No charge on any reasonable number of cheques.

**5% NON-CHEQUING ACCOUNT**
This savings account pays a high interest rate because we want you to *keep* your savings building up with us. Although cheques are not available, you can withdraw funds at any time.

**7% SAVINGS CERTIFICATES**
Cashable at any time. Interest payable only when held for more than 2 months. Issued only for a 5 year period. Interest rate varies according to length of time held. Highest rate quoted above.

**7½% TERM SAVINGS**
Canada Permanent's Term Certificates offer our highest interest rate with complete security and convenience. Terms and rates vary from 1 to 5 years. Highest rate quoted above. A superb investment.

Rates subject to change without notice.

## Other reasons why we're more than a bank.

**LONGER HOURS.**
Canada Permanent offices open for business earlier, and close later. We're even open on Saturdays at some branches.

**RETIREMENT SAVINGS PLANS.**
Individual plans with substantial income tax savings for those who are self employed and those wishing to supplement their company pension plans.

**ESTATE PLANNING.**
The arrangement of your affairs in a proper estate plan gives maximum protection and security to your dependents. This is a free service at Canada Permanent.

**EXECUTOR AND TRUSTEESHIP.**
Administering your estate and safeguarding your family's financial and personal interests are major services.

**INVESTMENT FUND.**
This is a fund for everyone who wants to accumulate money through investment in common stocks for long term growth. Unlike mutual funds, our fund has no loading charges of any kind.

**REAL ESTATE.**
We offer a complete range of real estate, sales and property management services in major centres across Canada. When buying or selling, talk first to Canada Permanent.

**OTHER SERVICES.**
Mortgages, Investment Management, Employee Relocation, Pension and Employee Benefit Funds, Corporate Trust, Safety Deposit Boxes.

**SO YOU SEE—**
Canada Permanent Trust can provide you with a range of financial services that you probably never dreamed were available from a trust company. Come in soon and discuss the many advantages of doing business with us. Federally Incorporated and Supervised. Member—Canada Deposit Insurance Corporation.

Compare the percentages and give your savings a Spring Lift—come on over!
Interest paid from May 1st on all accounts opened by May 15th.

# Canada Permanent
We're more than a bank.

1125 Douglas Street, Victoria — R. Frank Allen, Manager — Phone 386-1361



30
Whit
Over
Plus
Check this lin
bounty off re
rics in dozens
"life - time"
Kodel bonded
Sofas, lovesea
the fabric of
treat your sel

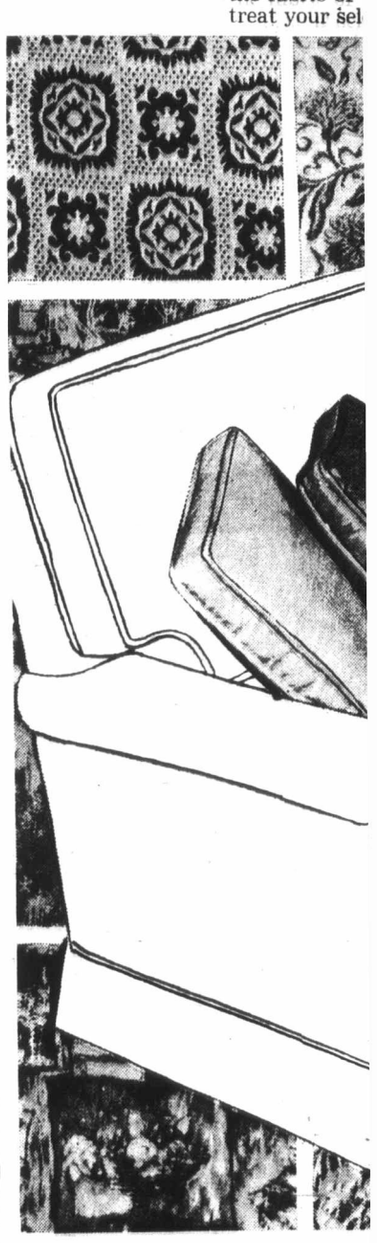

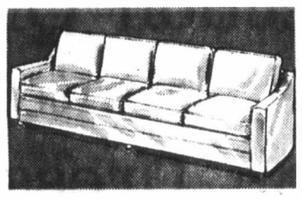

Traditional Charisma Group With Castors
98" Sofa, Sale, each 454.50
88" Sofa Sale, each 412.75
58" Loveseat Sale, each 307.75
Matching Chair Sale, each 195.95

Contemporary High Back
Sale, each, 164.00
Chair with tailored skirt.

Traditional Height Choice
Sale, each, 195.7
High Back with tai ed skirt.
Low Back Sale 185.

Budget Ter

# 30% OFF FLEXSTEEL

## White Cotton Prices on Custom Covered Furniture
## Over 300 Fabrics in Dozens of Colours and Prints
## Plus 3-Style Variety all at Great Eaton Savings

**Traditional 100" Sofa, Sale, each**

**525.00**

Check this line-up of styles, covers and sizes for your Spring choice and reap the 30% bounty off regular prices! Come in Wednesday and choose from over 300 beautiful fabrics in dozens of colours, weaves and prints. Each piece is built with Flexsteel's exclusive "life - time" blue - steel spring base and deep, comfortable buoyant cushions made of Kodel bonded to foam.

Sofas, loveseats, chairs and ottomans will be custom-covered in the fabric of your choice. We'll quilt them for added luxury and treat your selection with **"Scotchgard"** "Dual Action" Fabric Protector against spills and stains at an extra charge. Traditional, Mediterranean, or Colonial — the choice is yours at White Cotton Prices, 30% Off during our Flexsteel Sale.

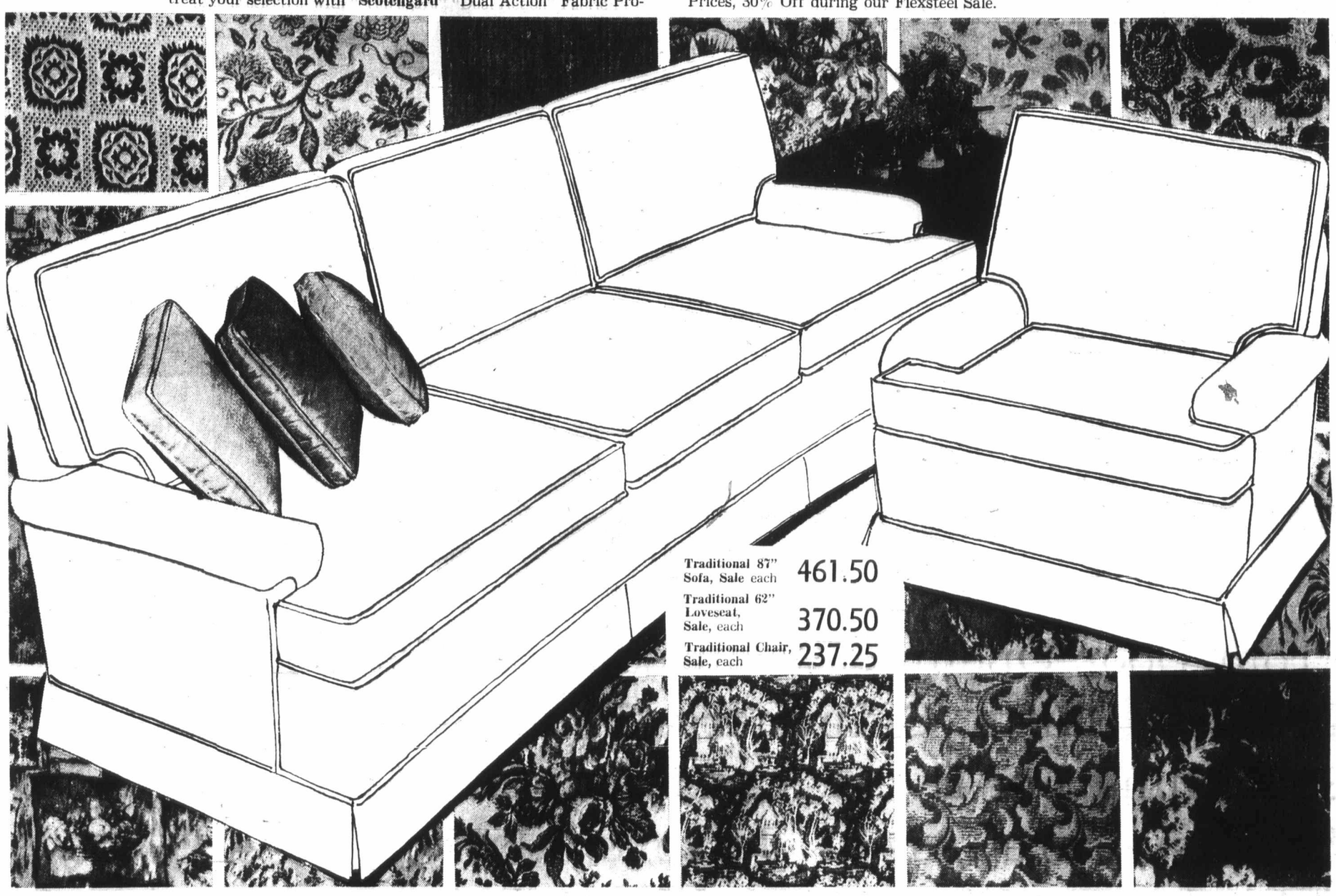

**Traditional 87" Sofa, Sale each** 461.50

**Traditional 62" Loveseat, Sale, each** 370.50

**Traditional Chair, Sale, each** 237.25

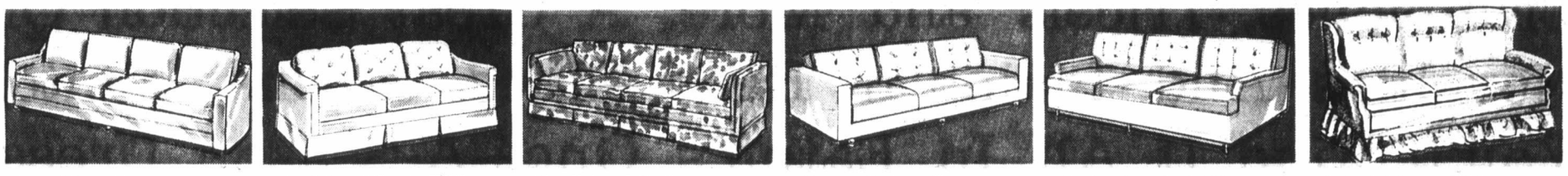

**Traditional Charisma Group With Castors**
98" Sofa, Sale, each **454.50**
88" Sofa — Sale, each **412.75**
58" Loveseat — Sale, each **307.75**
Matching Chair — Sale, each **195.95**

**Traditional Group With Tailored Skirts, Castors**
81" Sofa Sale, each **331.50**
71" Sofa — Sale, each **303.00**
51" Love Seat — Sale, each **265.00**
Matching chair — Sale, each **185.00**

**Traditional Styling With Skirt on Castors**
103" Sofa, Sale, **489.75**
88" Sofa — Sale, each **426.75**
58" Love seat — Sale, each **307.50**
Matching chair — Sale, each **220.00**

**Choose Modern From Group With Castors**
105" Sofa, Sale, **448.00**
90" Sofa — Sale, each **399.00**
60" Love seat — Sale, each **299.00**
Matching chair — Sale, each **218.00**

**Italian Provincial Has Tailored Skirts, Border**
86" Sofa, Sale, **357.00**
76" Sofa — Sale, each **338.00**
50" Love seat — Sale, each **279.00**
Matching Chair — Sale, each **199.00**

**Colonial Group With Box Pleated Skirts**
102" Sofa, Sale, **482.50**
89" Sofa — Sale, each **420.00**
80" Sofa — Sale, each **362.00**
58" Love seat — Sale, each **279.00**
Matching chair — Sale, each **194.50**
Swivel Rocker — Sale, each **202.75**

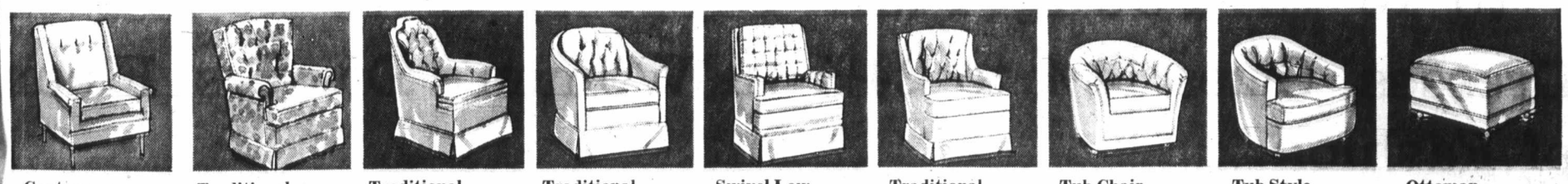

**Contemporary High Back**
Sale, each, **164.00**
Chair with tailored skirt.

**Traditional Height Choice**
Sale, each, **195.75**
High Back with tailored skirt.
Low Back Sale **185.25**

**Traditional Style Chair**
Sale, each, **192.50**
With tailored skirt, a great addition.

**Traditional With Castors**
Sale, each, **195.00**
Chair has tailored skirt.

**Swivel Low Back Rocker**
Sale, each, **183.50**
Tailored skirt.
Similar with High Back.
Sale, each **202.00**

**Traditional Chair Style**
Sale, each, **185.50**
With tailored skirt.

**Tub Chair**
Sale, each, **165.00**
Tub style chair with castors.

**Tub Style Chair**
Sale, each, **159.00**
With castors

**Ottoman**
Sale, each, **70.75**
Measures 20"x22", with tailored skirt on castors.

**Furniture, Second Floor, Home Furnishings Building**

# EATON'S

THERE'S MORE FOR YOU DOWNTOWN

Store Information 382-7141

**Budget Terms May be Arranged if Desired... Visit Eaton's Accounts Office, Third Floor**

# Eaton's once-a-season dress sale

# 14.99

From Door Opening, Wednesday . . . Hot Pants, Granny Dresses, Shifts, Skimmers, Pleaters Shirtwaists . . . Something For Every Age, Every Size And Every Need. In Easy-Care Arnel Jerseys, Cotton Knit Fortrels, Crimplenes, Tricels and More. A Great Selection Of Novelties And Plains In Reds, Blues, Greens, White. You'll Find It All In Eaton's Once-A-Season Dress Extravaganza, Each For Only 14.99 Look For Sizes 7 to 15 in Young Flair Dresses; 10 to 20 Misses Dresses, Sizes 14½ to 24½ In Women's Dresses, Floor of Fashion.

Personal Shopping Only, Please.

EATON'S

THERE'S MORE FOR YOU DOWNTOWN

Store Information 382-7141


LOCAL NEWS

SECOND NEWS SECTION

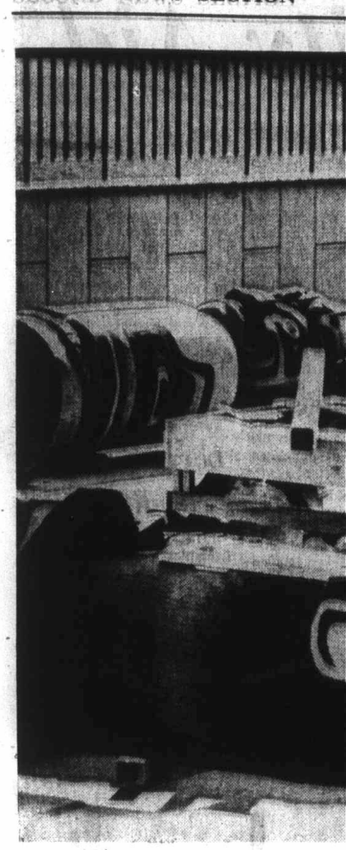

Tot

Outstretched arms of Tsonoqua, myth gives life-like appearance to Kwaki Jimmy Dick and sons of Alert Bay. F 13 B.C. Indian artists to mark Cent in Heritage Court of provincial muse played all next month and Queen Eliz

*Would-Be Rescuer Dies*

## Second Vict Taken by F

A Sunday morning fire in which a roomer died has taken a second life.

Edwin Kaye, 69, who was burned while trying to rescue his elderly boarder, died in Royal Jubilee Hosital late Tuesday afternoon. He had been in critical condition since the fire.

The first victim, Ernest Greenwood, 79, was pronounced dead on arrival at hospital after his body was found under the bed in his upstairs room at 1016 Queens.

The Victoria fire department earlier reported the fire did about $1,500 damage, all to Greenwood's room, and was likely caused by Green-

wood's smoki field chair.

A fire dep man said th wood's room about 7:45 Kaye's wife, burned when out at him a door to the found lying a fire escape s

Greater Vi oner Edmon Jorre said T would hold Greenwood's

## *Divided Favor*

Oak Bay municipal council split along the same lines as it had in an earlier vote on a different proposal when it voted Tuesday not to oppose an application by the Royal Victoria Yacht Club to build a breakwater in Cadboro Bay.

Ald. Douglas Watts, Brian Smith, Norman Pimlott and Shirley Dowell voted in favor of the proposal which, if subsequently approved by the federal transport department, will lead to the construction of a 600-foot long rubble-mound breakwater standing six feet out of the water much of the time.

Opposed were Mayor Frances Elford and Ald. Alan Hoey and John Goult.

In Februar bers voted t another brea by the yacht a timber c yacht club la proposal bec public opposi

At Tues council men favor of the said that whi in the imme object, the great value t whole and th to be asse grounds.

Those opp could not height of would rema

## Flu Outbre

By JOHN MATTERS

An outbreak of influenza appears to be moving rapidly through Greater Victoria's population and while it has worried hospital authorities, public health officials are reluctant to describe it as an epidemic.

Royal Jubilee Hospital Tuesday said it had six patients with influenza symptoms superimposed on the illnesses for which they had been admitted.

Dr. A. C. Pickles, executive director, suggested that persons who have the flu or have been exposed to the virus

refrain fro hospital.

While the having a li Royal Jubile staff, two have been se virus.

Glengarry 1780 Fairf closed to al the immedi patients. Th not as rigi Private Ho moral, whe been poste asking anyo has come in to avoid visi

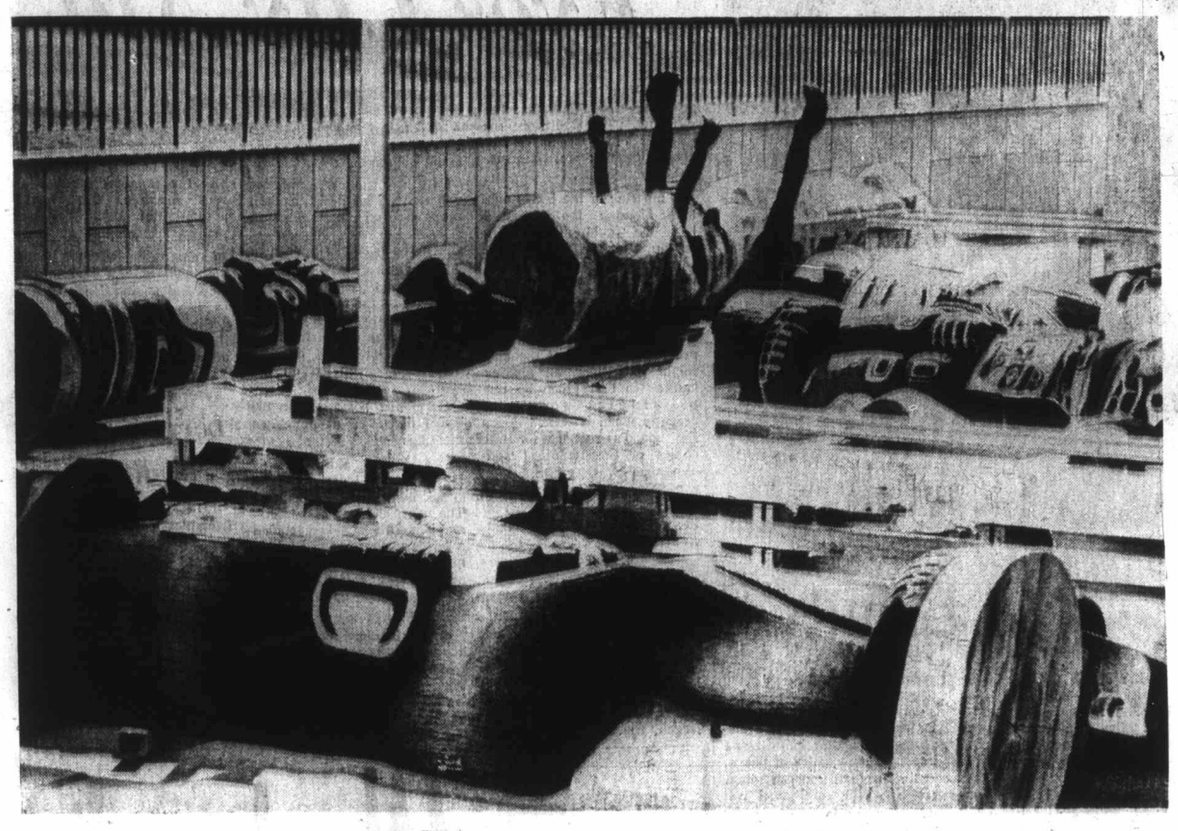

## Totems Await Royalty, Critics' Choice

Outstretched arms of Tsonoqua, mythical wild woman of woods, gives life-like appearance to Kwakiutl totem pole carved by Jimmy Dick and sons of Alert Bay. Pole is one of 14 shaped by 13 B.C. Indian artists to mark Centennial 71. They are shown in Heritage Court of provincial museum where they will be displayed all next month and Queen Elizabeth will see them on her tour of museum. Poles will be judged with winner going to Ottawa and remainder destined for provincial and territorial capitals, with one to spare. Henry Hunt of Victoria carved two. Others came from Hazelton, Friendly Cove, Prince Rupert and other parts of province.—(William E. John)

*Goldstream Spot Again*

# Fall Into Canyon Kills Visitor

Colwood RCMP were investigating Tuesday the death of a young man whose body was found by hikers about 1:30 p.m. at the bottom of Niagara Canyon in Goldstream Provincial Park.

RCMP identified the man, who was believed to have fallen from the cliff at the top of the 150-foot canyon, as Frank Pretula, 28, address unknown. He was believed to be from out-of-town, visiting his mother in Victoria.

A 32-year-old West German tourist was killed in a fall from the same cliff less than a year ago.

An RCMP spokesman said there were apparently no witnesses to Tuesday's incident.

However, the trail along the top is a popular one with hikers and it was likely the man, aged 28 and believed to be single, had gone hiking along it and had fallen from the rocks, he said.

The body was found by a group of students hiking along the trail at the top of the canyon. It was not known exactly how long it had been there.

When found the body was lying at the bottom of the canyon on the rocks, a few feet away from a pool of water about 20 feet deep.

Last June 7, Herbert Otto Hohaus plunged to his death when he apparently stepped too near the edge of the cliff to take pictures, slipped on wet moss and algae and fell into the pool.

Hohaus' death sparked a campaign for safety guard rails along the trails at the top of the falls to prevent further tragedies.

Victoria area coroner Edmond Jorre de St. Jorre recommended in an inquiry he conducted into the death, that some safety measures be undertaken, particularly the posting of signs warning the public of the danger on the rocks.

Robert Ahrens, provincial parks director, said Tuesday night that such warning signs had been put up and some warnings had also been painted on the rocks. But, he added, he thought some of the signs had been torn down by vandals and the warnings might not now be very noticeable.

However, Ahrens said, no guard rails had been put up, nor were any planned. Throughout B.C.'s provincial parks, "if you guardrailed every danger point, there would be miles of guard rails," he said.

"In the end, we each must be responsible for our own safety," he added.

Ahrens' view was echoed by Robert Spearing, president of the Victoria Outdoors Club, which built the trails along the canyon as a centennial project.

"People should be aware of the dangers that exist there, but if you put a rail beside every place somebody could fall over, you'd have hundreds of miles of guard rails," he said.

*Would-Be Rescuer Dies*

# Second Victim Taken by Fire

A Sunday morning fire in which an 80-year-old roomer died has taken a second life.

Edwin Kaye, 69, who was burned while trying to rescue his elderly boarder, died in Royal Jubilee Hosital late Tuesday afternoon. He had been in critical condition since the fire.

The first victim, Ernest Greenwood, 79, was pronounced dead on arrival at hospital after his body was found under the bed in his upstairs room at 1016 Queens.

The Victoria fire department earlier reported the fire did about $1,500 damage, all to Greenwood's room, and was likely caused by Greenwood's smoking in a chesterfield chair.

A fire department spokesman said the fire in Greenwood's room was first noticed about 7:45 a.m. Sunday by Kaye's wife, Olive. Kaye was burned when the fire flamed out at him as he opened the door to the room. He was found lying at the top of the fire escape stairs.

Greater Victoria area coroner Edmond Jorre de St. Jorre said Tuesday night he would hold an inquiry into Greenwood's death.

## *Royalty's Food Guarded*

**Food served to guests during next month's royal visit will be prepared under strict security, says Dr. J. L. M. Whitbread, Greater Victoria's senior medical health officer.**

**He told a meeting of the metropolitan health board Tuesday that his inspection staff will be exceptionally busy supervising food preparation and serving at the Empress Hotel and Government House during state banquets.**

**Whitbread did not say what security would be imposed but he added that his staff would be working with a number of government departments.**

*CUPE Strike Appears Near*

# Garbage, Grass Will Grow

Garbage will be collected — after a fashion.

Steps will be taken to prevent a complete breakdown of any essential city service.

But the parkland weeds and grass will probably grow unabated in the City of Gardens.

That — apparently — is the picture of what to expect in the event of a strike by the city of Victoria's outside workers.

"Counting department heads and other non-union employees, there are about 40 of us who can carry on the city's business — as best we can," city manager Bill Hooson told the Colonist Tuesday.

Hope of avoiding such a situation appears to be fading quickly.

A contract dispute involving the 270 members of Local 50, Canadian Union of Public Employees, reached the danger point some time ago with the serving of a 72-hour strike notice on the city. But provincial mediator Clark Gilmour is still trying to bring settlement and as long as he is, there can be no legal strike.

Such action cannot be taken — according to law — until Gilmour has filed a report.

Meanwhile, the local met Tuesday night and voted overwhelmingly to reject the city's latest offer.

Tom Smith, area representative in Victoria for CUPE, said he had no exact count but felt the rejection probably represented about 87 per cent of the votes cast — the same margin recorded in the earlier strike vote.

"There was quite a large turnout," Smith said.

Gilmour has scheduled a meeting with both sides Friday morning in what could be a last hard effort to avoid a strike.

City council will be taking another run at the question during its regular meeting Thursday.

The outside workers handle such services as garbage collection, sewer and road repair, street cleaning, and park maintenance.

Hooson said department heads would do all they could to carry out essential work if a strike occurs, but added:

"Naturally we would have to curtail the service some. We just don't have that many bodies."

He said there could not be the usual door-to-door garbage collection, but that various collection depots would have to be set up.

Water mains would be repaired and streets cleaned, he said, "but the grass in the parks wouldn't get cut."

Said Smith: "It would be very interesting to see if the department heads were prepared to be forced into doing work they were not hired to do. Also, if they did go out and try and collect garbage they would realize the men who normally do that work are underpaid."

Hooson said the city's offer was the same as that provided in a recent contract for Saanich outside workers. He said the city proposed to add 25 cents this year to the $3.08 an hour basic rate and another 25 cents next year and that the union was asking for 69 cents to bring parity with outside workers in Port Alberni.

Smith said the union was seeking 68 cents and not 69, and that in some respects the offer was not as good as the contract won in Saanich.

Saanich inside and outside workers are in one unit.

Unhappiness with the contract is said to be the reason for a move by Saanich outside workers for a unit of their own.

# *Divided Oak Bay Vote Favors Breakwater*

Oak Bay municipal council split along the same lines as it had in an earlier vote on a different proposal when it voted Tuesday not to oppose an application by the Royal Victoria Yacht Club to build a breakwater in Cadboro Bay.

Ald. Douglas Watts, Brian Smith, Norman Pimlott and Shirley Dowell voted in favor of the proposal which, if subsequently approved by the federal transport department, will lead to the construction of a 600-foot long rubble-mound breakwater standing six feet out of the water much of the time.

Opposed were Mayor Frances Elford and Ald. Alan Hoey and John Goult.

In February, council members voted the same way for another breakwater proposal by the yacht club, this one for a timber construction. The yacht club later withdrew the proposal because of strong public opposition.

At Tuesday's meeting, council members voting in favor of the second proposal said that while persons living in the immediate area might object, the RVYC was of great value to the public as a whole and the application had to be assessed on these grounds.

Those opposed said they could not accept that the height of the breakwater would remain as it was currently being proposed and that future councils would be unable to resist pressure to allow the club to increase the height of the structure to make it effective.

In her preliminary remarks, Ald. Dowell referred to a brief that had been presented to council the night before by lawyer Dermod Owen-Flood, who has been representing persons objecting to the breakwater proposal.

The brief included a list of persons who were said to have engaged the lawyer, but Mrs. Dowell said she had contacted some of those named and learned they were unaware they were being represented by anyone.

"She (Ald. Dowell) has made a personal allegation against me that is most untrue and I suggest she knows it," Owen-Flood said, in demanding that council give him an opportunity to reply to the comments.

Watts, Goult and Smith said they had not been influenced by Ald. Dowell's comments and were sure that no personal allegation had been intended, but when the lawyer requested the same assurance from Mrs. Dowell, she said:

"I do not withdraw anything I said."

Council voted not to allow Owen-Flood to debate the issue further during the meeting.

*Jim*

## *Seen In Passing*

**Jim Gatyshun** hard at work . . . (A waiter, he lives at 1140 Government with his wife, Vera. He has six grown children and 12 grandchildren. Jim's hobbies are watching hockey and baseball.) . . . **Fred Wooster** being butted by a billy-goat . . . **Dale Olsen** buying some whipping cream . . . **Paul Parsons** being missed by friends . . . **Joan Groves** packing for an out-of-town trip . . . **Rita Dickson** watching some geese on the water in Oak Bay . . . **Barbara Press** looking for a misplaced carton . . . **Ron Macdonald** accepting a dinner invitation . . . **Joe Harper** mowing the lawn . . . **Ray Wunderlich** on a seven-mile hike . . . **Brian Roberts** eating Chinese food.

# Alderman Slams Rebels For Disrupting UVic

An Oak Bay council member made a strident attack Tuesday on the "rebels" who have been disrupting the University of Victoria and called on civic officials to take public stands in support of the UVic board of governors and president.

"I am absolutely appalled that a handful of rebels . . . could cause such disruption," Ald. Shirley Dowell told council members.

Referring to "the smear campaign" that has been waged against UVic president Dr. Bruce Partridge over the past four months, she said that "only public opinion" would now be sufficient to force Education Minister Donald Brothers to "take a long, hard look" at the problem.

Mrs. Dowell, who was speaking on a petition signed by 17 persons requesting that council urge the board of governors to take some action, said the question of tenure should be examined and professors should be given five-year contracts that would be renewed only if they were doing a good job.

A motion supporting a position taken by the Canadian Association of University Teachers, which has been disputing the handling of three contract renewals with the university administration, was passed by the UVic local of the Canadian Association of Public Employees only after many of the union members had left the meeting, Mrs. Dowell said.

The person who proposed the motion, she said, was "a friend of Norm Wright," a former UVic student president and one of the more vocal student objectors in the current dispute.

"This is part of a master plan by Mr Wright to overthrow the administration," she said. "The same thing could happen elsewhere . . . A group with an ulterior motive almost gained control of a union local."

Mrs. Dowell said she had called the university and been given information about Wright. More than $6,000 "of taxpayers' money" has already been used by him, she said, "to cause this unrest up there."

She said people should remember that "President Partridge inherited this mess. He didn't create it and now he's trying to clean it up . . .

"Students should go back to learning and the professors should go back to teaching."

Mayor Frances Elford told council that she had attended university before the CAUT had even been formed and had not suffered for lack of its blessing.

When Mrs. P. M. Wolfe, one of the authors of the petition, told council her neighbor's daughter would have to attend UBC instead of UVic if UVic were censured by the CAUT, the mayor said: "I'm very sorry you people take such an alarmist view about this."

Most council members expressed personal support of Partridge although they said they would be unable to make a formal motion to that effect because they would not be able to speak for the entire community.

The consensus was that the issues involved were those that would have to be settled within the university community.

## *Smallest Parade?*

Unless a lot more floats are entered between now and the May 1 deadline, B.C.'s Centennial year will have one of the smallest Victoria May Day parades ever.

Only 12 floats have been entered to date in the parade to be held May 24. A spokesman for the Victoria Celebrations Association told the Colonist Tuesday between 35 and 40 floats had taken part in the parade in past years.

## Search Halted For Lost Boat

A U.S. Coast Guard search for a sailboat with seven Washington State University students aboard missing in Puget Sound since Wednesday was suspended Tuesday night after six days of intensive searching failed to find any trace of the boat or its occupants.

# Flu Outbreak Yes—Epidemic No

By JOHN MATTERS

An outbreak of influenza appears to be moving rapidly through Greater Victoria's population and while it has worried hospital authorities, public health officials are reluctant to describe it as an epidemic.

Royal Jubilee Hospital Tuesday said it had six patients with influenza symptoms superimposed on the illnesses for which they had been admitted.

Dr. A. C. Pickles, executive director, suggested that persons who have the flu or have been exposed to the virus refrain from visiting the hospital.

While the influenza was having a limited effect on Royal Jubilee's patients and staff, two private hospitals have been seriously hit by the virus.

Glengarry Private Hospital, 1780 Fairfield, has been closed to all visitors except the immediate next-of-kin of patients. The restrictions are not as rigid at Glenwarren Private Hospital, 1230 Balmoral, where a notice has been posted on the door asking anyone who has flu or has come into contact with it to avoid visits.

Dr. J. L. M. Whitbread, Greater Victoria's senior medical health officer, told a meeting of the health board Tuesday that he has heard that one nursing home has seven cases among its patients. He did not name the centre.

Whitbread said absenteeism from work and schools did not appear as severe this year as it did during previous flu outbreaks.

Dr. J. A. Taylor, deputy minister of health, said it did not appear influenza was in an epidemic stage. He was not aware of absenteeism being out of proportion.

There also was the problem, said Taylor, of identifying the disease only by observing the symptoms. It has been a cold, late spring and there also were upper respiratory infections that might not be induced by the influenza virus.

St. Joseph's Hospital has banned all visitors, except those who first get special permission from the hospital, since last Friday.

Pickles said Royal Jubilee has been short-staffed in some departments, particularly the dietary service.

## Dorothy Wrotnowski

A Centennial '71 dinner was held in Echo Hall at Port Alberni Friday evening for Mrs. Florence Caldwell who will be 91 years old Aug. 20. It was quite an evening. She received her centennial medal of which she is justly proud. And she also read her own centennial poem at the request of the program committee.

Here it is:

On July 20th, 1871 was the day
When British Columbia decided that they
Would join Canada in Confederation, so here
We celebrate the Centennial in British Columbia this year.

See our majestic mountains row by row,
Our rivers and lakes their beauty does show.
Tourists look with pleasure at our fir trees
That wave in "greeting", with the cooling breeze.

The "Dogwood Tree" with its blossoms so white
In the month of May is a pretty sight,
It grows on the mountain side
British Columbia looks on its "Emblem" with pride.

Our minerals, oils, liquor bring in revenue each year
Tourists come to fish in our waters so clear.
Mills we have many, engage many hands
Lumber and paper sent in ships to foreign lands.

"Our Parliament meets in Victoria you know,
Honorable Bennett is there, rain or snow
Liberals, Conservatives, NDP all tax their brains,
But Social Credit still holds the reins.

"Tourists find us friendly as can be,
Living together in peace and unity.
And if they travel from place to place
Meet with people of every religion and race.

A Centennial Medal is issued this year
To be given to the "Old Pioneer"
Who live as happy as can be
In our "Beautiful B.C."

A moment of silence for the "Old Pioneer"
Who lie in the cemetery both far and near.
You still are remembered by loved ones so dear
As we celebrate the Centennial here this year

"In our beautiful British Columbia."

□

About 40 members of the North American Benefit Association will be coming from Vancouver and points up island for the provincial rally to be held in Holyrood House today and Thursday.

Mrs. Doris Howse, supreme president of the NABA from Port Huron, Michigan, and Mrs. E. G. Pater, provincial field director, from Vancouver will be special guests.

A banquet will precede the opening of the rally this evening.

□

A garden rocking chair, small garden table and a jardiniere will be the raffle prizes at the Cadboro Bay Flower show to be held in St. George's parish hall from 2 to 4:30 p.m. Saturday.

There will be a display of sculptures done by Peggy Walton Packard.

The sale of plants will begin at 1 p.m. and tea will be served starting at 2:30 p.m.

Lynda George displays prizes that will be given at Cadboro Bay flower show Saturday. See Dorothy Wrotnowski's column, on the left.

# Rent Watchdog Eyes City Aid

The Victoria area rental grievance board wants the city to pay $350 for the printing of 10,000 brochures containing "helpful information" for tenants.

A meeting of the board was told Monday the proposed brochure would give pointers on how to give notice and when, what to do if landlords demand security deposits which are not legal anymore and where to air complaints.

Some board members expressed concern that the city might give them an answer similar to that given by the provincial government recently when it turned down the board's request for 500 copies of the Landlord and Tenants Act.

Politely, but firmly, the province replied that copies of the act are available through the Queen's Printers at a cost of 24 cents each.

The board, which has no legal status, also has no funds at its disposal.

"We are just a group of volunteers," said Bill Tindall, manager of the Victoria Better Business Bureau of which the board is a branch.

A total of 55 inquiries, verbal and written, were received by the bureau during the past two weeks, the meeting was told. In most cases, Tindall said, he was able to give advice on the spot.

Here are some cases the board discussed at Monday's meeting:

● A tenant asked if his landlord was legally entitled to ask for a $5 "key deposit." The board decided he couldn't and Tindall was asked to send a letter to the landlord telling him that security deposits aren't legal, no matter what they are called or how small they are.

● A landlord complained about a tenant who wasn't keeping his premises clean. The board decided to tell the landlord he should talk to the tenant in question and ask him to keep the premises in good condition. Failing that, he should give the tenant his notice.

● Another tenant wrote that his landlord had given him two months' notice of a rent increase. The board advised him that three months are mandatory.

● One writer told the board his landlord had "wired the heat outlets shut." As a result of this the tenant was not getting any heat. In this case, the board decided to get additional information.

## Large Families, Friendly Folks?

LONDON (CP) — The friendliest persons come from large families, says a British doctor. Speaking at a conference on problems in society, Dr. Anne Newton referred to a survey made by Harvard University students which showed that almost all good neighbors come from families of three or more children. "The idea that women should not have more than two children is an insult," she added.

# U.K. Longhairs Home for Lice

LONDON (UPI) — The British, young and old, are wearing their hair long these days — and nearly one million of them have lice, a skin specialist reports.

"It is an unpleasant reminder that 20th century progress has still not defeated man's oldest parasite," said Dr. Dorothy Vollum in an article in the magazine General Practitioner.

She said surveys had shown that 13,000 children in Birmingham, alone, had head lice every year and nearly one million persons were infected throughout the nation.

One reason for the spread of lice, she said, was the trend in long hair.

## He Found Way To Beat Vows

NAPLES, Italy (AP) — Police arrested bartender Rodrigo Pagnozzi and charged him with stealing the furniture from the apartment his fiancee had prepared for their marriage. "It seemed the only way to avoid the marriage," they quoted him.

## Wedding Wear: Be Yourself

BRIGHTON, England (CP) — The idea of brides in full-length gowns and grooms in hired morning suits is "old hat," says Rev. George Paton. The 47-year-old Sussex vicar advises couples to "wear what you like — everyday clothes, working clothes, even hippy gear if it honestly represents your personality."

# Red Beauty Sought

NEW YORK (UPI) — Communist China has been asked to send a representative to the Miss Universe beauty pageant to help further "good will among the people of the universe."

"The friendly spirit engendered among these young ladies as they compete in this pageant," Herbert Landon, executive director or the pageant, said in a cable Monday, "transcends all political philosophies, has no ethnic barriers and is designed to further the cause of peace, justice, mutual understanding, sportsmanship and good will among all the people of the universe."

Landon sent the cable to Chinese Premier Chou En-Lai. The 20th annual pageant will be held July 24 at Miami Beach, Fla.


THIS WEEK AT BEAUMARIS

This is the season of spring flower shows; you will find Beaumaris well represented in the winners circle.

Visit our nursery and see scores of **Narcissus** varieties at their peak of perfection. **Please wear suitable footwear.**

**We suggest you AVOID THURSDAY** as we are scheduled to receive two large bus loads of garden club members from the mainland. Will also be setting up a display for **THE ROCK & ALPINE SOCIETY SHOW** at St. Andrew's Hall, Pandora St., April 23 and 24.

**OPEN DAILY EXCEPT MONDAY.**

Phone 656-2497

**Beaumaris Bulbs**

G. M. Owen, F.R.H.S.

9620 West Saanich Rd. (In Beautiful North Saanich)

The Major Market for Many Mini Items

HAWAIIAN APARTMENT

ILIKAI HOTEL

Available From May 1

Beautifully furnished with Color TV and all amenities. $13.50 per day.

Contact Owner at

386-2458

Harrison COAST TO COAST DRAPERIES AND FABRICS

Where the volume and purchasing power of 24 stores coast-to-coast is your assurance of

GREAT VALUES at the LOWEST POSSIBLE PRICES

TREMENDOUS SELECTION

LINED AND UNLINED DRAPERIES

Custom Made

ENJOY HARRISON'S FAMOUS

SHOP AT HOME

SERVICE

Completely without obligation our home decorator specialist will visit you by appointment and offer personalized guidance and service.

- Draperies
- Custom made window shades
- Custom made bedspreads
- Decorator accessories

IN VICTORIA CALL 386-8114

Our Hillside Shopping Centre Store

Harrison COAST TO COAST DRAPERIES AND FABRICS

Also stores in Vancouver — Calgary — Edmonton Montreal — Quebec City — Cornwall

The Fashion Bird sees rain in your future so be ready in these new styled raincoats. Sizes 5 to 17. Reg. $40.00. NOW $19.99 to $24.99

You'll be singing in the rain in these new drizzler raincoats. Sizes 5 to 17. Reg. to $26.00. NOW $12.99 to $15.99

Hollinsworth's

Use Our Convenient Credit Plan

3160 Hillside Phone 386-9613 Hillside SHOPPING CENTRE such a pleasant place to shop

Woodward's

Shop Wed. and Sat.

9:30-6 p.m.

Shop Thurs. and Fri., 'til 9 p.m. — The Store With So Much More

Freshen up . . . with LOVE'S Lemon Fresh!

Introducing . . . fragrant, refreshing Love's Lemon Fresh . . . the cosmetic that smells like fresh lemon . . . makes you feel good all over!

Love's Fresh Lemon Glossy Powder— 4.50

Love's Fresh Lemon Shampoo—With protein. Cleans, shines, freshens and conditions your hair 2.00

Love's Fresh Lemon Body Mist— 4.75

Love's Fresh Lemon Bath Gel— 3.50

Love's Fresh Lemon Gloss Powder—(not shown) 4.50

Love's Fresh Lemon Creme Rinse—With protein 2.00

Woodward's Cosmetics, Main Floor


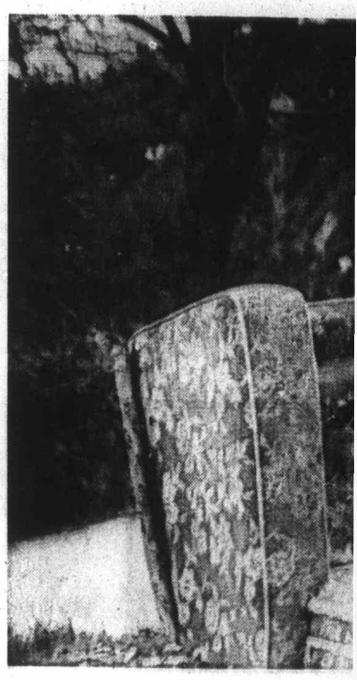

## Sofa So Good

Cleanup wee
many people
gathers thro
residents sai
items seem
passersby fo
piles that w
than a gar
others, includ

## Office Heroes Sicken

**Dear Ann Landers:** Please say something about people who are so proud of themselves because they come to work when they are sick as dogs. In our office the desks are very closely spaced. The woman who sits at the desk next to mine has had a hideous cough and a cold for more than a week. She sounds as if she belongs in a TB ward. The way her chest rattles I wouldn't be surprised if she has pneumonia.

I caught her cold yesterday and I'm sure I'll be home sick tomorrow. The same thing happened last year. This woman infected the whole darned office. Three people missed two days of work because of her. I figured out she was the cause for 48 hours of absenteeism.

Please print my letter. Typhoid Mary never misses your column. Just to make sure, I promise to
the office bulleti
**Where Are You**
**ing, Now That I**

**Dear Where:**
letter and I can
that it will go
bulletin boards
country. This is
problem and I a
the opportunity
message before

□

**Dear Ann La**
writing about m
law, but, please d
letter aside yet.
mother-in-law —
than I loved my
I want to help he
The poor woma
suffering with th
for three years.
her nervous an
She is really a s
My husband
pause is natural

## Clubs and Socie

Commander A. G. Coning will speak on Commodore Anson's Pacific Voyage 1740-1744, at a meeting of the Victoria section of the British Columbia Historical Association at 8:15 p.m. Thursday at the Douglas Building cafeteria, 617 Government.

□

**DAUGHTERS**

Daughters of St. George No. 238 will hold a meeting at 7:30 p.m. Friday at Dominion Hotel.

□

**SPRING TEA**

The Victoria Purple Star Lodge No. 104, Ladies Orange Benevolent Association, will hold a spring tea and bake sale from 2 to 4 p.m. Friday at the Douglas Room of The Bay.

□

**AUTHORS' OFFICERS**

The Victoria and Islands Branch of the Canadian Authors Association elected the following officers for 1971-72 at its recent annual meeting: Muriel Millen, acting-president; John Williamson, first vice-president; Margot Osborn, second vice-pres
Smith, secretary;
recording s
Dorothea Mitchel

□

**RED CHE**

The Red Chev
tion of Vancouve
hold its annual
p.m. Friday at
Navy and Air Fo
Club 1001 Wharf S
Wednesday as pr
nounced.


VICTORIA
CLUB
Saanich Penin
The Bulb
FRIDAY, APR
Chartered bus l
lines depot at 10
a sight-seeing t
Saanich Peninsu
the bulb farms,
lunch (included)
Cove Chalet. Re
tea in Sidney
Annual Members
Fee
For Reservatio
Ring 388-
HELEN S. EI
51 Marlborou

RELAX let Cow Bra
soak that stress aw

There's only one thing better for relaxation than a bath – and that's a warm bath plus COW BRAND! Just ½ lb. package of COW BRAND Soda in your tub.

Then lie back – take it easy! COW BRAND away the day's tension, induces that relaxed feelin also relieve sunburn, hives and itching skin.

COW BRAND BAKING

og
d

. Failing that, the tenant his

tenant wrote lord had given hs' notice of a . The board that three andatory.

r told the board had "wired the ut." As a result enant was not at. In this case, ecided to get rmation.

amilies,
y Folks?

(CP) — The sons come from says a British ng at a confer- ems in society, rton referred to de by Harvard dents which limost all good e from families more children. women should ore than two n insult," she

ch More

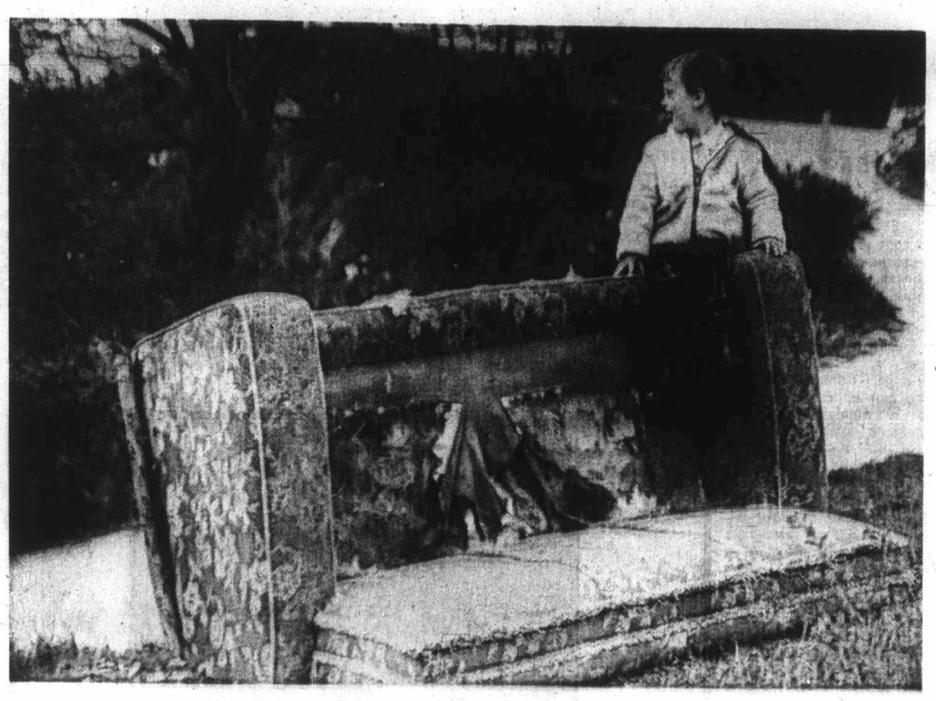

*Sofa So Good*

Cleanup week in Esquimalt means many people can get rid of trash that gathers throughout the year, and residents said Tuesday that some items seem to be in demand, as passersby found something in trash piles that would see better future than a garbage dump. However, others, including Patrick Connor, 3, of 9680 Admirals Road, took advantage of junk piles to get good view of activities. Early today residents north of Esquimalt Road will have their junk picked up and it's early Thursday for residents south of Esquimalt Road, who are asked to have their trash out tonight.—(William E. John)

'Terrible Loneliness'

# Italians Air Their Woes

ROME (AP) — Every day 6,000 Italians telephone Rome 3131, in a sort of public confessional run by the state.

About 400 of them finally get the number. Of these five or six a day sound sufficiently interesting to end up expressing their troubles on one of the Italian state radio's most popular programs.

"It's the terrible loneliness of men and women today that makes them do it," says Franco Moccagatta, who listens to the unhappy and soothes the troubled on a 1¼-hour broadcast.

"They phone in from a neurotic urge to unburden themselves. People are terribly lonely in today's crowded world. They are friendless. They have no one who will listen to their troubles."

For two years the radio has suggested the number be dialed from anywhere in Italy by anyone who wants to voice his troubles.

They give just their first name and city, then state their problem. If it sounds interesting enough the call goes onto live broadcast and is debated in homes and offices around the country by eager listeners.

The answer really isn't important. Organizers of the program explain: "We never give advice nor judgment on moral issues. We're just here to listen."

But Moccagatta, his assistant Anna Benassi, and often theological counsellor Don Luigi, do give advice when they can. Sometimes they hook the call through to experts.

"Most calls are from women who are frustrated in love," Anna Benassi says. "They call and tell me: 'He ignores me; he doesn't understand me; he betrays me; he no longer even notices that I am attractive.' "

Moccagatta sometimes feels forced to tell a caller off. One wife insisted she had an absolutely perfect husband, but she had lost respect for him because he kissed a house guest in the kitchen — 16 years ago.

"Is the man sick? Does he need treatment?" she wanted to know.

"No, madam," was the answer. "But you are and you do."

## Births on Rise In Canada

OTTAWA (CP) — There were 27,919 births registered across Canada during February, compared with 26,531 in February last year, the Dominion Bureau of Statistics reported. There were 8,534 marriages, compared with 8,710 in February last year, and 13,554 deaths, compared with 14,280.

## Brass Leads Into Army

HARPENDEN, England (UPI) — Twins Yvonne and Jane Robinson, 17, have decided to join the army to give their mother a break from the brass band practising. "To join the army seemed the only way of achieving our ambition of playing brass band music all the time and not to be turned out of home," said Jane.

## Census Form Fill-In A Must

**It is mandatory to fill in any federal census form that is officially presented, regional census officer Clarence Thompson said Tuesday.**

**Census interviewers will begin making their rounds to distribute forms on May 24, and Thompson said two-thirds of the forms will be short, while one-third of Canada's householders will get lengthened versions of the forms.**

**He said that according to the BNA Act, augmented by the Statistics Act, it is mandatory to complete whichever form is presented.**

Flowers are "LOVEISH" . . . send them often!
THE ISLAND FLORIST
745 Fort 383-0743

# Office Heroes Sicken

Ann Landers

**Dear Ann Landers:** Please say something about people who are so proud of themselves because they come to work when they are sick as dogs. In our office the desks are very closely spaced. The woman who sits at the desk next to mine has had a hideous cough and a cold for more than a week. She sounds as if she belongs in a TB ward. The way her chest rattles I wouldn't be surprised if she has pneumonia.

I caught her cold yesterday and I'm sure I'll be home sick tomorrow. The same thing happened last year. This woman infected the whole darned office. Three people missed two days of work because of her. I figured out she was the cause for 48 hours of absenteeism.

Please print my letter. Typhoid Mary never misses your column. Just to make sure, I promise to pin it up on the office bulletin board. — **Where Are You Linus Pauling, Now That I Need You?**

**Dear Where:** Here's your letter and I can promise you that it will go up on office bulletin boards all over the country. This is a universal problem and I am happy for the opportunity to get the message before the public.

□

**Dear Ann Landers:** I'm writing about my mother-in-law, but, please don't toss this letter aside yet. I love my mother-in-law — even more than I loved my own mother. I want to help her.

The poor woman has been suffering with the menopause for three years. It has made her nervous and depressed. She is really a sick person.

My husband says menopause is natural and there is no reason for a woman to get sick from it. According to him, it's all in her head. He ridicules her when she gets a hot flash, which, of course, makes her feel worse.

I am in my late 30s. In a few years I will be going through the change. It frightens me to think that one day I may need my husband's understanding and not get it. Can you set him straight? I can't get through to him. — **Shaky.**

**Dear Shaky:** The menopause does not affect all women in the same way. Some sail through it with nary a symptom. Others have a miserable time. It's not "all in their heads." The menopause produces definite chemical changes which affect not only the body but sometimes the personality.

Medical science has made great strides in this field these past several years. Some highly effective drugs have been developed to help women through the menopause. I hope your mother-in-law is under a physician's care.

# Pension Boost On the Way

Pensioners will receive an increase in the guaranteed income supplement on the pension cheques coming at the end of April.

Tom Wilson, administrative officer in the federal government old age security division said Tuesday he had received several enquiries from persons who had expected the increase to show up on the cheques at the end of March.

However, he said, the cheques actually arrive retroactively so the increase from $111.41 to $135, although effective April 1, won't show up until the end of this month.

A Lovelier You

# Tilt Good for Posture

By MARY SUE MILLER

What's the tilt? A new dance?

No, it is simply doing what comes naturally when you stand as nature intended. The tilt involves the pelvic girdle. It is accomplished by swivelling the hips well under the body and retracting the abdomen at the same time.

Few girls and fewer women have the knack. As a consequence, there are more bulging hips and pudgy stomachs than need be. Neither problem develops solely from excess weight, or very rarely so. A slim-Jane really must chalk up overpadding in those areas to no-tilt posture.

When the fault goes uncorrected, it leads to a concave curve in the back. Soon after, the figure becomes a thing of curlecues.

If you do not now make a habit of the pelvic tilt, you had best begin. For a start, stand profile to a mirror and repeatedly tilt, relax, tilt . . . Hips under, stomach in.

You will see at once what a change the tilted position makes in your figure proportions and grace. To have the results stick, you must tilt and hold it when you stand and walk. This is not as easy as it sounds. If the action comes hard, perform this routine daily:

Lie on back with knees bent so soles of feet rest on floor. Press small of back "into" floor relax and repeat 10 times. At each session work to eliminate any space between back and floor. No space means good tilting.

# Clubs and Societies

Commander A. G. Coning will speak on Commodore Anson's Pacific Voyage 1740-1744, at a meeting of the Victoria section of the British Columbia Historical Association at 8:15 p.m. Thursday at the Douglas Building cafeteria, 617 Government.

□

**DAUGHTERS**

Daughters of St. George No. 238 will hold a meeting at 7:30 p.m. Friday at Dominion Hotel.

□

**SPRING TEA**

The Victoria Purple Star Lodge No. 104, Ladies Orange Benevolent Association, will hold a spring tea and bake sale from 2 to 4 p.m. Friday at the Douglas Room of The Bay.

□

**AUTHORS' OFFICERS**

The Victoria and Islands Branch of the Canadian Authors Association elected the following officers for 1971-72 at its recent annual meeting: Muriel Millen, acting-president; John Williamson, first vice-president; Margot Osborn, second vice-president; Jane Smith, secretary; Betty Lee, recording secretary; Dorothea Mitchell, treasurer.

□

**RED CHEVRON**

The Red Chevron Association of Vancouver Island will hold its annual dinner at 6 p.m. Friday at the Army, Navy and Air Force Veterans Club 1001 Wharf Street, not on Wednesday as previously announced.

VICTORIA TRAVEL CLUB
Saanich Peninsula and The Bulb Farms
FRIDAY, APRIL 23, 1971
Chartered bus leaves coach lines depot at 10:00 a.m. for a sight-seeing tour of the Saanich Peninsula, visiting the bulb farms, and having lunch (included) at the Deep Cove Chalet. Return is after tea in Sidney ..... $7.00
Annual Membership Fee ..... $1.00
For Reservations Please Ring 388-5978
HELEN S. EDWARDS
51 Marlborough Street

VICTORIA Fabric Shop LTD.
NEW ARRIVALS OF DRAPERIES for 1971

PRINTED HOPSACKING
In a fresh range of patterns. 45" wide. Yard $1.98
THE NEW ACRYLIC FIBRE IN DRAPERIES
Completely washable, in smart patterns and colors. 45" wide. Yard $3.49
IMPORTED FROM SUNNY PORTUGAL
Tie Silks in dozens of gaily colored prints. 45" wide. Reg. $3.98 yard. SPECIAL, yard $2.49
• Drapery Lining • Rods • Pleating Kits and all other accessories • Fabrics • Draperies • Trimmings
HOURS: Daily Mon. thru Sat., 9 a.m. to 5:30 p.m.
1218 BROAD ST. PHONE 382-8541
(Between Yates and View)

RELAX let Cow Brand soak that stress away!
There's only one thing better for relaxation than a warm bath – and that's a warm bath plus COW BRAND! Just pour ½ lb. package of COW BRAND Soda in your tub.
Then lie back – take it easy! COW BRAND soaks away the day's tension, induces that relaxed feeling. It'll also relieve sunburn, hives and itching skin.
COW BRAND BAKING SODA

Pennington's Way with HOT PANTS
in sizes 16½ to 24½
Dress + Long Pants + Hot Pants
to wear any way that you want. Zip front dress, pull-on style pants. Crimplene polyester double-knit. Washable. Navy, white.
Ours alone in sizes 16½ to 24½. $75.00.
Pennington's
Where fashion has NO size limit
Hillside such a pleasant place to shop! 388-9621
Park Royal Shopping Centre, West Vancouver

FOR THE GRADUATE
BIRKS JEWELLERS

We've got a loverly bunch of watches
What kind of man is yours? Rugged? Sensitive? Aristocratic? Hippie?
No problem. We have watches to match his particular personality. Rideau by Birks, shock-protected, with 17-jewel Swiss movements. One year unconditional guarantee.
Left: with calendar, yellow or white, $45. Centre: yellow with calendar and smoked dial, $52.50. Right: yellow or white with Swissair blue dial, $39.95.
Yates St. BIRKS JEWELLERS Hillside

Woodward's MAYFAIR presents

"Spring Fashions"

Informally Modelled for You

MAYFAIR ROOM

April 21st 12:15-1:30

Enjoy the Luncheon and Spring Fashion Review from Woodward's

Woodward's Mayfair Room, Second Floor


There's Buying News in Classified

*Sewage, Garbage Pollution*

# Marina Bylaw Pondered

Members of the Greater Victoria metropolitan health board are studying a draft of a bylaw that would control sewage and garbage pollution at marinas.

Officials of the health board stressed the preliminary nature of the document, put together as a result of a request one month ago by Ald. Peter Pollen, Victoria's representative on the health board, who said he was concerned about the possible pollution hazard presented by recent Royal Victoria Yacht Club mooring proposals.

At a meeting of the Greater Victoria Metropolitan Board of Health on Tuesday, officials said some of the information for the draft bylaw was drawn from Ontario and Connecticut. The bylaw's adoption by the health board is months away, and unlikely until public health comes under the Capital Regional board.

There also have been suggestions that the only effective marina pollution control legislation would have to be applied on a province-wide basis.

In any case, the proposed regulations brought to Greater Victoria's health board require plans for marina buildngs and docks to be approved by the medical health officer, who will inspect the facilities at least once during the summer season.

They also state that marinas must provide an adequate supply of pure water available at a distance of not more than 300 feet from any boat. Toilets must not be further than 400 feet from any boat and should be open around-the-clock.

The regulations also would require one toilet and one hand basin for men, and another similar installation for women, for every 25 boats.

Sewage collected from boats can either be pumped into a municipal disposal system, a septic tank that meets local regulations, or a storage tank of at least 1,000 gallons capacity.

Boats without on-board toilets could not discharge wastes while docked at a marina.

Operators of marinas would be required to provide containers for litter and garbage and no boat must be more than 300 feet from a garbage container.

The medical health officer would be given wide powers so that he could prohibit anything that he considers a health hazard.

The craft bylaw suggests a penalty of not more than $100 for any violation and a maximum fine of $10 for each day the offence continues.

Also at Tuesday's meeting, the health board received a letter from Greater Victoria school board that said trustees were unhappy with the public health services available to students.

School board listed the personnel that it considered necessary for an adequate program — the list includes two full-time doctors, 15 nurses, two psychologists, one psychiatrist and others — and asked the health board whether they could be provided and at what cost.

The health board asked Whitbread to discuss the letter with school officials and try to ascertain how the request could be met when health comes under regional board.

# Water Rate Rise 25c Per Month

Mounting capital expenditures and rising wages were blamed Tuesday for an anticipated increase in Greater Victoria wholesale water rates of 20 cents for each 1,000 gallons over the next 10 years.

Ron Upward, Greater Victoria Water Board commissioner, told the Colonist the expected increase of two cents a year would be just enough to keep pace with inflationary trends.

"Contrary to a factory, we never produce a maximum capacity; the demand on our product is constantly rising as a result of growth," Upward said.

The first two-cent increase was authorized Tuesday. It will bring the wholesale price of water to 13.5 cents per 1,000 gallons.

The wholesale price is paid to the board by municipalities which, in turn, bill the individual homeowners. The district affected by the increase includes most of Greater Victoria with the exception of some small parts of the Saanich peninsula, served by independent water boards.

The increase, Upward said, will account for an additional $180,000 revenue in 1971. It will put an extra 25 cents a month on the average homeowner's water bill.

Upward estimated that about $4 million worth of new pipeline would have to be installed from water sources to urban areas to satisfy increasing demand.

*Health Board To Tell Province*

# Jordan Waste Plan Opposed

The Greater Victoria Metropolitan health board decided Tuesday that it will let the provincial government know it is opposed to the waste control plans of a copper mine near Jordan River.

Dr. J. L. M. Whitbread, Greater Victoria's senior medical health officer, told a board meeting that he already has given the provincial health department his own views on the Dison Developments Ltd. scheme.

He said he does not agree with the firm's disposal plans as indicated in its application for a pollution control permit and he wondered whether the health board would have anything to add.

The board responded with a motion condemning the planned disposal system.

The mine, last operated by Cowichan Copper Ltd., is now a project of Dison Developments and is expected to resume operations later this year.

Whitbread told the health board that 25 per cent, or 250,000 parts per million, of the mine's proposed discharge of 1 million gallons per day would be suspended solids. This would be rock moved through a pipe in a water medium from the mine to the sea.

The suspended solids would consist of five parts per million of copper, one ppm of nickel two ppm iron, one ppm chromium, 0.5 ppm molybdenum, 0.1 ppm manganese and an unknown quantity of arsenic.

There would be no treatment, said Whitbread, except for that portion of the solid waste retained at the minesite for backfill.

He also pointed out that the disposal pipe woud be intercepted by an overflow control that might spill into the Jordan River. From the overflow area, the wastes would travel through a second length of pipe terminating in a lagoon at the beach.

# Oak Bay Group Plans For Oil Spill Combat

Fear that an oil slick might some day coat the beaches of Oak Bay is being translated into action by the municipality's Civil Defence Operations Group.

At its last meeting, the group instructed the assistant superintendent to learn where a sufficiently large supply of bales of hay and chaff could be obtained at short notice for use in containing oil spills.

The decision, explained municipal engineer Geoff White, who is also Oak Bay Civil Defence Co-ordinator, was made following discussion of possible danger should a refinery at Cherry Point, Wash., go into operation using tanker-transported oil, as is currently planned.

The tankers would have to pass through Juan de Fuca Strait and White said he began looking into the question of what action would have to be taken in the event of a spill after learning of this.

Oak Bay is the only local municipality currently making such plans to his knowledge White said, but the reason seems apparent.

"They all haven't a beach like Willows Beach to protect," he said.


OAK BAY CONDOMINIUM SUITES

FREE LIVING

We can accept your present home in trade on a Condominium suite in Oak Bay and pay the difference in cash.

FOR EXAMPLE:

| | |
|---|---|
| If your present home is worth | $22,000 |
| Suite worth | 17,000 |
| You receive in cash | 5,000 |

This $5,000 invested at 8% would give you $33.00 per month which is more than enough to pay your monthly charges on the suite.

LET US SHOW YOU HOW

CALL 598-3321

Mears' Oak Bay Realty Ltd.

2188 Oak Bay Ave.

Victoria's Leading Condominium Brokers



Advertisement

Lines Around The Mouth

The mouth area comes in for so much attention, the quicker the lines are smoothed out and made to disappear, the younger you will look. A lotion-like substance 2nd Debut applied nightly will make the lines fill in and the skin become smooth once more. You will probably use 2nd Debut on your entire face to banish dryness, but do use a little extra care around your mouth. After applying the 2nd Debut massage very lightly, until it disappears into your skin. Your drug or dept. store has 2nd Debut with CEF 600 or CEF 1200 in double strength and you'll find it a genuine delight to use.

Lila Hamilton
Beauty Consultant



EATON'S THERE'S MORE FOR YOU DOWNTOWN

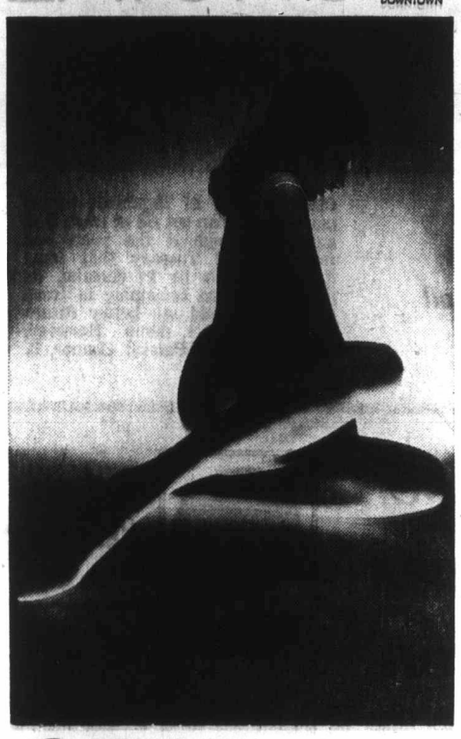

20% Savings on Kayser's Carmolon Panty Hose

Getting your spring thing together? Kayser makes it easy. Because smooth fitting, flattering Carmolon panty hose comes in two styles that please most everybody: choose regular reinforced panty style; or for open-at-the-toe treads and city slicking "Hot Pants", you'll want sheer to the waist sandalfoot. One size fits all with a wide choice of regular and high fashion shades for spring. So come in while Kayser's super saving's on—April 21st to 27th.

Reg. 2.50

Reinforced Panty Style or Sheer to waist Sandalfoot. Sale, each 1.99

Hosiery, Main Floor

BUYLINE 388-4373

Store Information 382-7141

Residents of Cobble Hill, Port Renfrew, Jordan River and Gulf Islands Dial Toll Free ZENITH 15000



In Our 68th Year

Saba Bros Limited

1130 Douglas St.
Phone 384-0561

Miss Saba

What's Hot?

The Long and the Short of it by Algo

Pictured here is fashion at its hottest little minimum and its flirtiest most romantic! Our prancy pant in the foreground is a small bit of naughtiness designed with a leggier look in mind. In the background is our soft and flouncy ankle length version for night time or fun time.

Both illustrations are in Mexican cotton, trimmed in matching crocheted lace. The colour is a beautifully rich light beige. Sies 5 to 13. Each is priced at 29.95

CHARGE IT! New accounts opened in minutes.



G BRAND OF QUALITY

SHOW BEEF SALE

Mr. Garth Graham recently purchased, at the Western Canada Stock show in Edmonton, Alta., the Reserve Grand Champion, plus another 10 tons of choice quality show beef.
This beef has been specially aged for this sale. It is another example of Graham's determination to bring the best in meats to your table.

WED. - THURS. - FRI. - SAT.

Our Own Brand Beef Sausage lb. 49c

BABY BEEF LIVER Skinned and deveined, lb. 59c

MAPLE LEAF COOKED MEATS 6-oz. assorted packs 3 for 59c

BACON Perfection Cryovac, 1-Lb. Pack 39c

MAPLE LEAF Dinner Hams Ready to eat, lb. 89c

WIENERS Maple Leaf, No. 1 - Cryovac lb. 55c

CORNISH GAME HENS 20 - 24-Oz., Maple Leaf Grade A Ea. 79c

GRAHAM MEATS

GROUND ROUND Ground fresh every hour LB. 79c

2044 OAK BAY AVE. — OPEN FRI. 'TIL 9 P.M.

LOTS OF FREE PARKING ON OUR LARGE PAVED LOT

We Reserve the Right to Limit Quantities.


# Extremists L In News Med

MONTREAL (CP) — The young persons in society showed they knew how to use the news media better than their elders during last October's kidnapping crisis, a Quebec communications official said Tuesday.

Phillippe de Gaspe Beaubien, president of the Telemedia Broadcast Network, said: "It is interesting that the extremists were giving the news conferen authorities relea releases" during t

"There's a dif one function, peop ent, at the other, a piece of paper."

Beaubien, speak interview at the vention of the Can ciation of Broadc that during the broadcast n swamped by event


SIMPSON

The Cool Coup

Hot Pant Sets b

Denim-Look i

14.98 and

Hot Pants . . . the greatest and latest up and denim-ized in a new Fortrel-co If you dig the denim looks shown you our collection. Red, navy and other ho group.

Personal Shopping: Women's Suits

SALE! Rai Special fo

Junior and M

Low Price 1

Special Spring selection of pretty 'n' pr plain and printed wet-look polyuretha in Junior sizes 7 to 15. Also fancies an double breasted in sizes 7 to 15. Mis button double breasted style with sid sorted plains with notch collar, patch

Personal Shopping: Wo Simpsons-Sears

SHOP T

# Extremists Led Way In News Media Use

MONTREAL (CP) — The young persons in society showed they knew how to use the news media better than their elders during last October's kidnapping crisis, a Quebec communications official said Tuesday.

Phillippe de Gaspe Beaubien, president of the Telemedia Broadcast Network, said: "It is interesting that the extremists were giving the news conferences and the authorities releasing press releases" during the crisis.

"There's a difference. At one function, people are present, at the other, there's only a piece of paper."

Beaubien, speaking in an interview at the annual convention of the Canadian Association of Broadcasters, said that during the crisis the broadcast media was swamped by events.

He said, however, that he felt the public is better with "more news than not enough" and that if the broadcaster "starts trying to temper the news, then he may find himself tampering with news."

The day when we try to stop freedom of news, then it goes underground, and when it goes underground, then it builds pressures that may explode."


SIMPSONS-SEARS

*The Cool Couple . . .*

*Hot Pant Sets by Casualaire*

*Denim-Look is Easy-Care!*

14.98 and 16.98 Set

Hot Pants . . . the greatest and latest thing in fashion! Suitably dressed-up and denim-ized in a new Fortrel-cotton knit so its machine washable. If you dig the denim looks shown you'll fall for the floral jacquards in our collection. Red, navy and other hot shot shades. Sizes 8 to 16 in the group.

Personal Shopping: Women's Suits (17) Simpsons-Sears: Hillside

*SALE! Raincoats . . .*
*Special for Spring*

Junior and Misses' Sizes

Low Price 16.99 Ea.

Special Spring selection of pretty 'n' practical raincoats. Includes assorted plain and printed wet-look polyurethane coats; 6-button double breasted in Junior sizes 7 to 15. Also fancies and stripes with notch collar; 8-button double breasted in sizes 7 to 15. Misses' includes fancy and stripes, 6-button double breasted style with side seam pockets, self belt; also assorted plains with notch collar, patch pockets. Sizes 10 to 18.

Personal Shopping: Women's Coats (15)
Simpsons-Sears: Hillside

ARNEL* moves into summer at SIMPSONS-SEARS

**hotpants are on the fashion hotline**

The fashion hotline keeps calm, cool, collected. With cute little numbers that get their fashion message across in Arnel . . . the fabric that never shortchanges you. Smooth and silky, suds-happy and crease-free. Come see our hotpant collection . . . the last word in answer to a sizzling summer. Sizes 5 to 15. $20 and $22

Women's Fashions

*Reg. Can. T.M.

Personal Shopping: Women's Dresses (31)
Simpsons-Sears: Hillside

**SHOP TONIGHT UNTIL 9 p.m.**

Simpsons-Sears is open every Wed., Thurs., and Friday nights until 9 p.m.

Simpsons-Sears, Hillside: 3190 Shelbourne Street. Lots of Free Parking . . . No Tickets, No Time Limit (4-40)

"Colourful Home Sale" Now in Full Swing! Shop Wed., Thurs., and Friday Nights 'Til 9!

# *this is* SIMPSONS-SEARS

You'd think that revolutionary new slacks that are guaranteed to be the most comfortable you'll ever wear, fit perfectly, will never crease and always look great, would sell no matter what the price. They just might. But to make sure, from now till Saturday you can save 33% on every pair.

## 1/3 OFF

## 14.99 Reg. 22.98

Super slim fit double knit dress slacks. Styled with horizontal front pockets and belt loop waist for two inch belts. Flaired legs. Waist sizes: 29, 30, 31, 32, 33, 34, 36.

(A) Houndstooth check in Gold, Brown, Navy, Cranberry.

(B) Plain cord weave in solid colours of Brown, Gold, Grape, White, Blue.

(Not shown) Regular trim fit double knit dress slacks in a plain cord weave. Styled with belt loop waist for two inch belts. Angled pockets; straight legs. Solid colours: White, Blue, Lt. Camel, Lime. Waist sizes: 30, 32, 34, 36, 38, 40, 42.

Come in now and get a personalized fit

TELESHOP 386-3161

## SHOP 'TIL 9 TONIGHT

Simpsons-Sears is open every Wed., Thurs., and Friday nights until 9 p.m.

FORTREL*
CEL-CIL FIBRES LIMITED

This very special offer is available from coast to coast through all Simpsons-Sears stores.

Simpsons-Sears: Hillside, 3190 Shelbourne Street. Lots of Free Parking . . . No Tickets, No Time Limit.

## Canada,

WASHINGTON (C.P.) — Canada and the United States signed Tuesday an agreement on a co-operative effort to launch an experimental satellite, a $45 million project to bring communications to remote areas more cheaply than now possible.

In essence, C design and build t the U.S. will put it in November, 1974 — and maintain it

Alan Gotlieb, d munications mini signed for Canada

SIM

SHOP

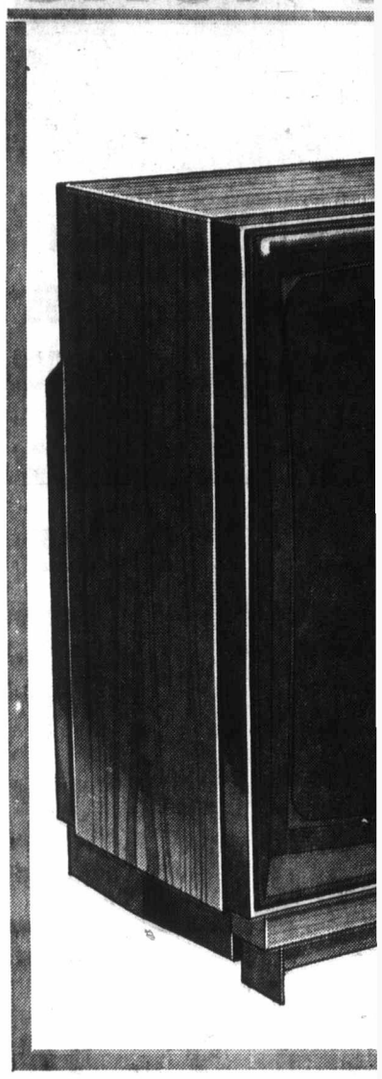

SALE!

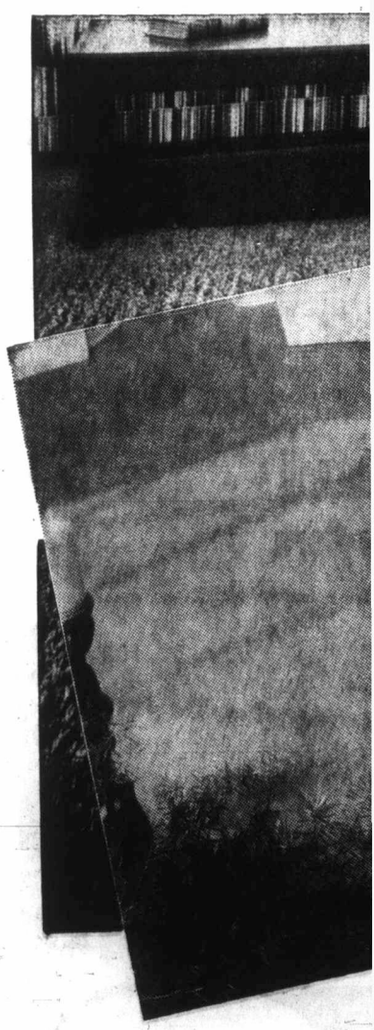

FREE SHOP AT H

A qualified rug consultant will home with samples; measure at no obligation to you!

Phone for an appointme

# Canada, U.S. Join in Space Communication Link

WASHINGTON (CP) — Canada and the United States signed Tuesday an agreement on a co-operative effort to launch an experimental satellite, a $45 million project to bring communications to remote areas more cheaply than now possible.

In essence, Canada will design and build the satellite; the U.S. will put it in space — in November, 1974, it is hoped — and maintain it there.

Alan Gotlieb, deputy communications minister who signed for Canada said Canada's cost probably would be about $25 million.

George Low, acting administrator of the U.S. National Aeronautics and Space Administration, who signed for the U.S. in a brief ceremony in his office, said: "We hope to make it five out of five."

He recalled that all four previous U.S.-Canada satellite ventures were successful.

Each country will pay its own costs and there will be no exchange of funds on this project.

Both men emphasized that this satellite is experimental.

The ground receiving stations would be mobile.

"We could take television to a community of only 100 or even 50 people," Gotlieb said.

The experiments are designed to develop techniques for services to small villages, including community TV and audio broadcasts and two-way voice communications. They would have potential future applications for the U.S. particularly in Alaska and for Canada in its outlying northern areas.

The Canadian satellite will be designated Co-operative Application Satellite C and NASA will provide the Thor Delta launch vehicle.

The project will be the fifth in a series of co-operative satellites which began with Alouette I in 1962. Low noted Alouette I is still aloft — "the oldest vehicle now up there that has operated continuously."

In Ottawa, Communications Minister Eric Kierans told a news conference Tuesday that satellite technology is a must for Canada, with a small population spread across a huge geographical area.


SIMPSONS-SEARS Hillside

SHOP WED. NIGHT UNTIL 9

Simpsons-Sears Open Every Wednesday, Thursday and Friday Until 9:00 p.m.

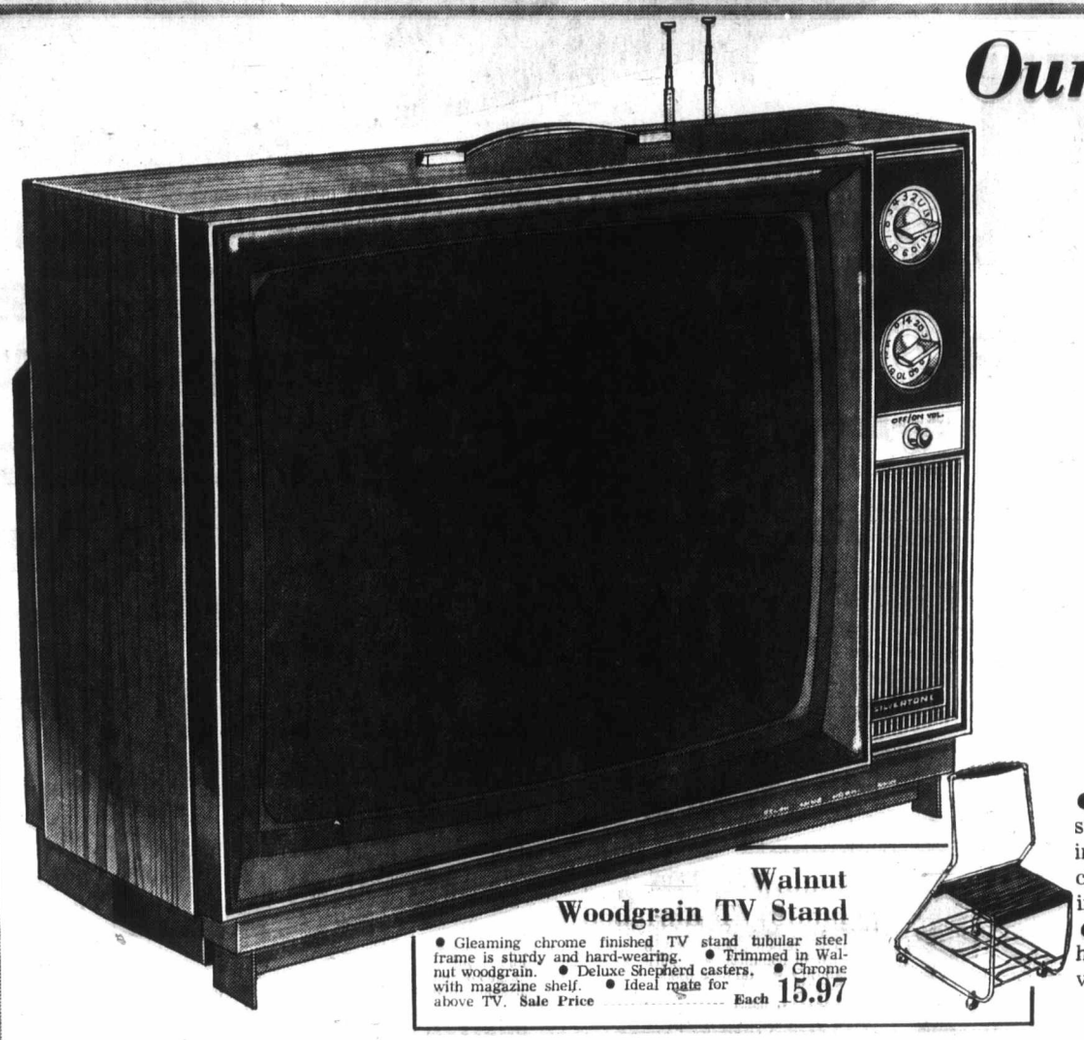

Our Lowest Price Ever!

20" Portable TV Has 'Instant Start' Picture and Sound!

LOW SALE PRICE

$179

● Large 20" screen is great for full family viewing ● "Instant" start features gives you picture and sound in just 10 seconds, no annoying waiting! ● "Permatune" memory tuning lets you fine tune a channel only once and then forget it ● UHF-VHF tuners with illuminated channel indicators ● 5" oval speakers for crisp, clear sound ● Handsome Walnut woodgrain cabinet adds an attractive touch to home decor ● Enjoy this fine quality TV in your home; take advantage of Simpsons-Sears lowest price ever!

Walnut Woodgrain TV Stand

● Gleaming chrome finished TV stand tubular steel frame is sturdy and hard-wearing. ● Trimmed in Walnut woodgrain. ● Deluxe Shepherd casters. ● Chrome with magazine shelf. ● Ideal mate for above TV. Sale Price ..... Each 15.97

Simpsons-Sears: Television, Stereos (57) Phone Enquiries: 388-9111

SALE! Luxurious Plush Kodel Carpets

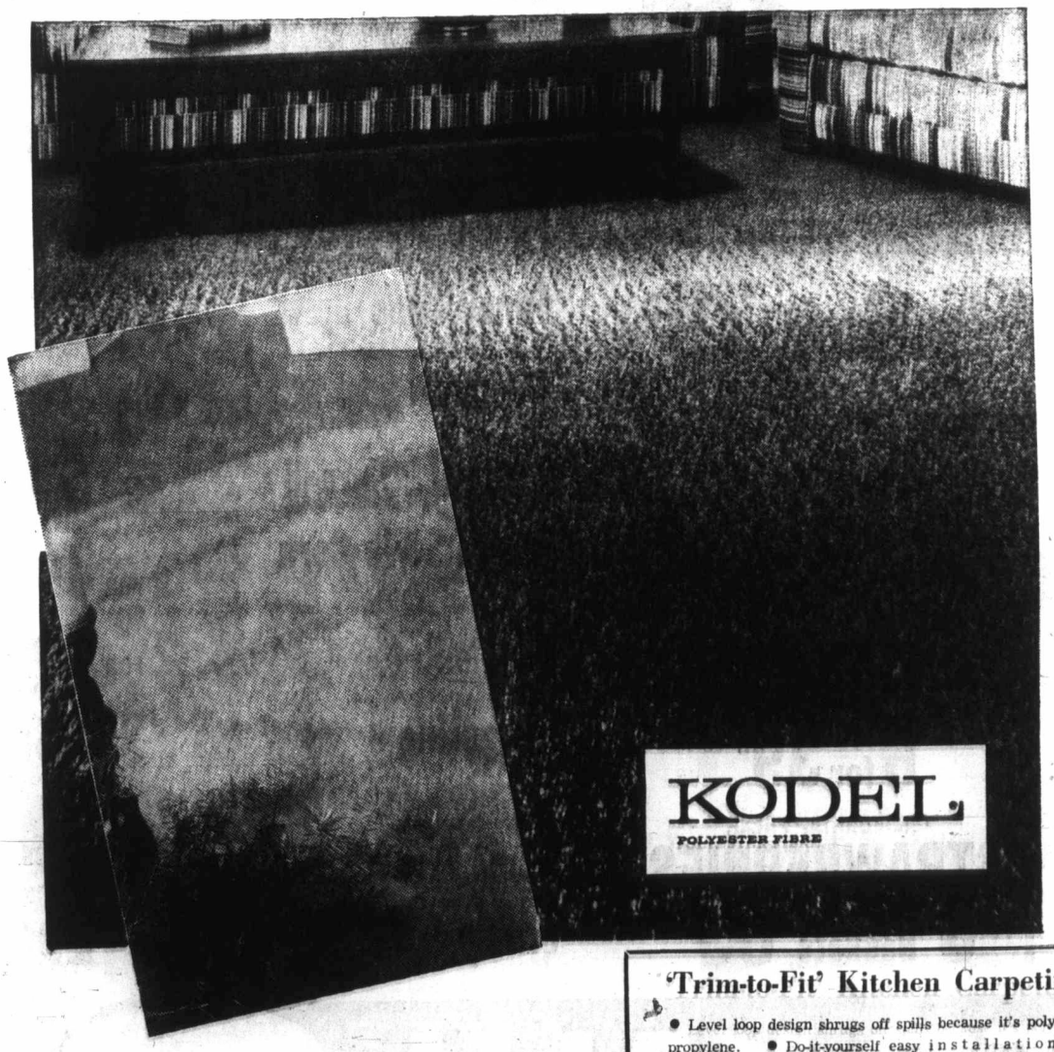


2 Popular Patterns In Clear Vibrant Colours

Your Choice 10.97 Sq. Yd.

EXAMPLE ROOM SIZES FOR THESE 2 CARPETS:

12' x 9'. Sale Price ..... Each 131.64

12' x 10'. Sale Price ..... Each 146.22

12' x 12'. Sale Price ..... Each 175.52

12' x 13'. Sale Price ..... Each 190.10

'Monaco' Tweed Kodel

A. Attractive tweed effect ● Luxurious plush-pile is resilient, retains texture. ● Most spills sponge away. ● Non-allergenic, moth and mildew proof. ● Double jute backed for added strength. ● Choose from Amber Gold, Avocado Leaf, Harvest Gold, Indian Brick, Tawny Mushroom, Strawberry Pink and Heather. 12' width. ..... Sq. Yd. 10.97

'Fascination' Plush Kodel

B. ● Plush effect with luxuriously thick, deep and dense pile. ● Pamper your rooms with plush . . . it's great to walk on . . . spills just sponge away ● Moth and mildew proof. ● Vacuums up like new. ● Choose from Magic Moss, Antique Gold, Honey Gold, Celadon Green, Amber, Sand and Raspberry. 12' widths. ..... Sq. Yd. 10.97

'Trim-to-Fit' Kitchen Carpeting

● Level loop design shrugs off spills because it's polypropylene. ● Do-it-yourself easy installation. ● Choose from Aquamarine, Indian Brick/Gold, Avocado Leaf, Blue/Green, Copper Flame and Tawny Gold/Rust.

Sale Price 7.97 Sq. yd.

FREE SHOP AT HOME SERVICE

A qualified rug consultant will be pleased to visit your home with samples; measure and give a free estimate at no obligation to you!

Phone for an appointment — Call 388-9111.

Simpsons-Sears Hillside; 3190 Shelbourne Street, Lots Of Free Parking . . . No Tickets . . . No Time Limit. (4-37)

# PORK BUTT ROAST

BOSTON STYLE

- Gov't Inspected
- Choice
- Grain Fed

This weekend choose a superb roast from SUPER-VALU'S wide selection of grain-fed pork—unconditionally guaranteed.

45c lb.

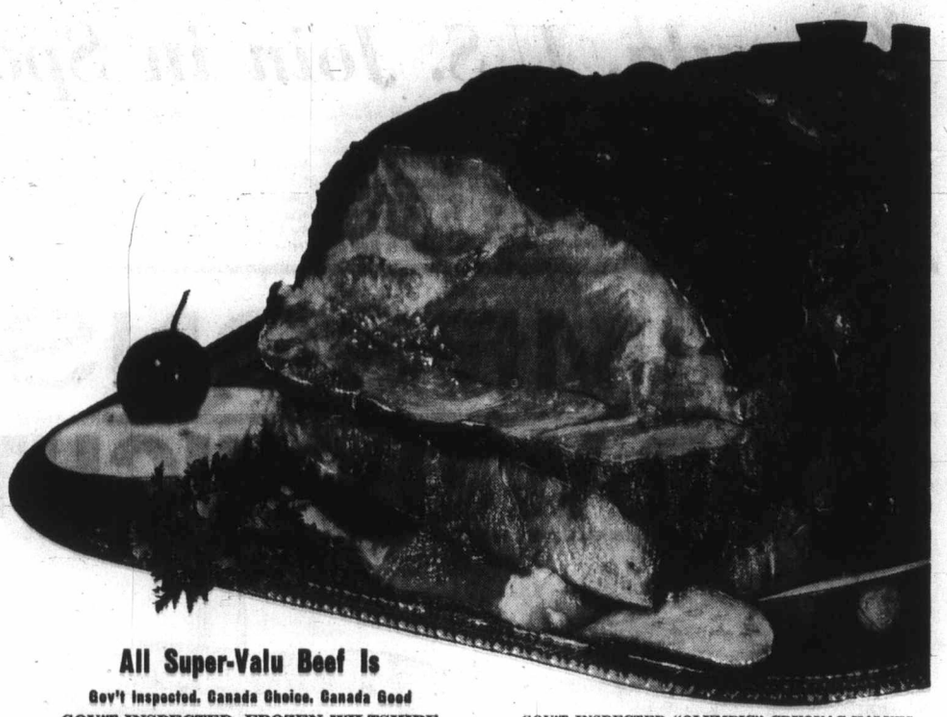

GOV'T. INSPECTED. "WILTSHIRE" FROZEN

# FRYING CHICKEN

Whole Gr. A lb. 45c

Cut up TRAY PACK 53c

GOV'T INSPECTED. FROZEN. NEW ZEALAND

**Lamb Shoulder Roast** lb. 49c

All Super-Valu Beef Is
Gov't Inspected. Canada Choice. Canada Good

GOV'T INSPECTED, FROZEN WILTSHIRE

| | | |
|---|---|---|
| DRUMSTICKS | LB. | 85¢ |
| THIGHS | LB. | 79¢ |
| BREASTS | LB. | 69¢ |
| WINGS | LB. | 49¢ |

GOV'T INSPECTED "OLYMPIC" CRYOVAC HALVES

**Cottage Rolls** Ready to Eat, lb. 79¢

GOV'T INSPECTED "BREAKFAST DELIGHT"

**Side Bacon** 1-lb. pkg. 65¢

"WILTSHIRE"

**Beef Sausage** 2-lb. pkg. 89¢

NABOB
**GRAPEFRUIT JUICE** 48 oz. Tin 59c

KADANA
**COFFEE** All Purpose Grind 1 lb. Pkg. 79c

CARNATION
**COFFEE MATE** 16-oz. Jar, ea. 99c

NABOB
**KERNEL CORN** Fancy Whole 4 12-oz. Tins 95c

NABOB
**APPLE SAUCE** Fancy 4 14-oz. Tins 79c

CLARITA, STANDARD
**PEACHES** Sliced, Cling 4 14-oz. Tins 89c

CARNATION FROZEN SHOESTRING
**FRENCH FRIES** 4-lb. Pkg. 79c

NABOB
**Beans with Pork** 14-oz. tins 6 FOR 89¢

TASTY BAKE
**Mazola** 3-oz. pkgs. 2 FOR 45¢

NESCAFE
**Instant Coffee** 10-oz. jar $1.89

UNCLE TOM'S
**Long Grain Rice** 5-lb. pkg. $1.19

CATELLI
**Pickled Beets** 24-oz. 39¢

HUNT'S
**Tomato Catsup** 11-oz. 2 FOR 39¢

McLAREN'S
**Stuffing** Ready Mix. 10-oz. pkg. 43¢

**PURITAN IRISH, BEEF STEWS and SPAGHETTI and MEAT BALLS** 2 24-oz. Tins 1.00

CAPRI—White or Colored
**Bathroom Tissue** 4-roll pkg. 2 FOR 89¢

KADANA—For a Refreshing Cup of Tea
**Tea Bags** Pkg. 100s 59¢

DAD'S—Oatmeal, Chocolate Chips, Coconut and Shortcake
**Cookies** 16-oz. pkg. 53¢

NABOB—Sungold Orange or Grape
**Flavor Crystals** Pkg. 2s 3 FOR 89¢

NABOB—Sieve No. 4
**Fancy Peas** 14-oz. tins 5 FOR $1.00

NABOB—In Tomato Sauce
**Spaghetti** 14-oz. tins 6 FOR 89¢

KRAFT
**Sandwich Spread** 16-oz. 53¢

GREEN GIANT
**Cream Style Corn** 14-oz .tins 3 FOR 69¢

CATELLI
**Noodles** Broad or Fine. 12-oz. pkg. 2 FOR 39¢

FLEISCHMANN'S CORN OIL
**Margarine** 1-lb. pkt. 65¢

## HEALTH and BEAUTY AIDS

ADORN—Regular or Hard to Hold
**Hair Spray** 13-oz. tin $1.99

TAME
**Creme Rinse** 16-oz. Btl. $1.39

WHITERAIN—Clear or Lemon
**Shampoo** 12-oz. Btl. 89¢

## WONDERLAND OF FROZEN FOOTS

**LEMONADE** Sunniest Frozen, Pink or Plain 6 6-oz. Tins 79c

RUPERT FROZEN
**Cod Fishsticks** 14-oz pkg. 69¢

POLAR FANCY FROZEN
**Kernel Corn** 2-lb. pkg. 49¢

FREEZER QUEEN FROZEN
**Macaroni Dish** 4 8-oz. pkgs. 99¢

## Freshest under the Sun!

Red Delicious Okanagan and Red Winesap

Canada Fancy
**APPLES** 8-lb. bag 99c

Texas Pink
**GRAPEFRUIT** 10 for $1.00

CALIFORNIA, SUNKIST
**LEMONS** 6 for 39c

CALIFORNIA, FRESH
**STRAWBERRIES** 3 Baskets 89c

## BAKERY FEATURES

DOROTHY FLETCHER
**Apple Strudel** Ea. 69¢

MOTHER HUBBARD
**Crusty Rolls** 8's. Pkg. 29¢

Prices Effective:
Wed., Thurs., Fri., Saturday,
April 21, 22, 23, 24
At Super-Valu Stores in the Victoria Area

We Reserve The Right To Limit Quantities

SUPER-VALU
BUY BETTER - SAVE MORE


# Fine, Fa For Sing

By BERT BINNY

"A very outstanding group: a good crop!"

This was the description applied by vocal adjudicator Trevor Anthony to the 23 young singers who appeared before him in five classes Tuesday morning during the Greater Victoria Music Festival.

Helen Wilson won both the folk song and high voice classes in the 15 or 16-year division and took second place in the sacred solo.

She also registered the highest mark obtained by any soloist during the first two days of vocal competition, a fine, fat 90. Last year Helen won the sacred solo, placed third in the high voice class but apparently steered clear of folk songs.

Another consistently successful performer in this bracket is Jennifer Angus as also is Debra Crozier-Smith. These two appear among the top three with great regularity. Jennifer scored 88 to take the sacred solo, high voice, class.

Hilary Groos, another festival stalwart, took three third places with — most consistently — two 85s and an 86.

In the boy's division, Struan Vaughan won both the classes he entered, the solo, 11 or 12, with 83 points and the sacred solo, also with 83.

But in the latter instance he had seven competitors instead of one.

Joy Foster won the girls' 15 or 16 low voice sacred solo.

Anthony described her performance of Arthur Sullivan's Shepherds' Cradle Song as "effective and sincere."

Johann Sebasti well worked over division yesterd in the opinion o Isobel Rolston, sympathetically Joanne Dunkin Miranda Wong ( Helene Barker (

In the after Prossnitz, yet sistently succes was back to wir compositions cla

Over at St. An the speech arts fered a class of tors, all girls un it was all over, less was the wi points though th others with 83 a four with 82.

An afterno speech choirs, G 5, found Monte Grade 5 on top w just six ahead o

The evening was given over tirely, to choirs One will forbea any guess as to the oldest per there were men Child's Glee Club would certainly est. The Singing were not much Glee Club won 162 points.

Four church cl a "rather am piece and a sele own. Thiman's Carol was defin cator Anthony as and caused some class was won point by St. M Choir over St. Ai

## Complete Resu

VOCAL

Girl, 15 or 16, high voice: 1. Helen Wilson, 87; 2. Cathy Dawson, 86; 3. Debra Crozier-Smith, 85.

Girl, 15 or 16, high voice, sacred solo: 1. Jennifer Angus, 88; 2. Helen Wilson, 87; 3. Hilary Groos, 85.

Boy, 11 or 12, solo: 1. Struan Vaughan, 83; 2. Kevin Higgins, 80.

Girl, 15 or 16, folk song: 1. Helen Wilson, 90; 2. Debra Crozier-Smith, 87; 3. Jennifer Angus, 86.

Boy, 13 or 14, solo: 1. Robbie Kidd, 81; 2. Alec Cooper, 80.

Girl, 9 or 10, solo: 1. Susan Gale, 86; 2. Sharon Gordon and Janet Young, equal, 85; 3. Leslie Painter, 88.

Boy, under 13, sacred solo: 1. Struan Vaughan, 83; 2. Ron Pettapiece and Andrew Ritchie, equal, 81; 3. Geoff Chesshire and Cameron Ritchie, equal, 80.

Boy, 13 or 14, sacred solo: 1. Alec Cooper, 83.

Girl, 15 or 16, sacred solo, low voice: 1. Joy Foster, 84; 2. Jill Singleton, 83; 3. Lorrie Young, 80.

Choir, under 12 years, other than schools: 1. Child's Glee Club, 162; 2. Singing K's, 159.

Intermediate boy, low voice, sacred: 1. Roger Beavan 83.

Intermediate boy, low voice: 1. Roger Beavan, 83.

Studio choir: 1. Craigdarroch ensemble, 170; 2. Singing Ks, 167.

Church choir: 1. St. Mary's Church Girls' Choir, 165; 2. St. Aidan's Choir, 164; 3. Metro Singers, 160.

Men's choir: 1. The Village Squires and the Arion Choir, equal, 172.

PIANO

Bach, under 13: 1. Joanne Dunkin, 84; 2. Maudie van Klaveren and Victor Zupanc, equal, 82; 3. Graham Wilkins, 81.

Bach, under 14: 1. Miranda Wong, 88; 2. Jean MacRae, 84; 3. Lorraine Shepherd, 83.

Bach, under 15: 1. Helen Barker, and Susan Patterson, equal, 2. Roger Scobie and Nicholas Fairbank, equal, 84; 3. Kathleen Lane, 83.

Concert group, open: 1. Kwok May-Ling, 88; 2. Frances Crampton, 86; 3. James Sheridan, 84.

Under 14: 1. Christopher Thom, 84; 2. Jean MacRae, 83; 3. Heather Horning, 81.

Modern composition: 1. Walter Prossnitz, Patterson, Dana Poi Scobie, equal, 83; 3. 82.

Modern composition: Jane Davis, 85; 2. S 83; 3. Heather Pidcoe

Modern composition: Mary Davidson, 86 Dick, 82.

Bach, under 19: 1. ton and Stephen Ca 2. Becky Jay and equal, 84; 3. Mary T

Bach, open: 1. Ba 2. Stephanie Soulsby MacQuarrie, 81.

SPEECH

Prose, open: 1. and Jean Oxby, equ Chudley and Sheila 87; 3. Martha Read Thom, equal, 86.

Boy, under 10: 1. 84; 2. Lorne DeLa McLeod, equal, 83 Clarkson, 82.

Girl, under 12: 1. 84; 2. Bonni Baynt bridge, Colleen M Hayward and Libby 83; 3. Margaret Moreau, Kim Bunn Brandes, equal, 82.

Speech choir: 1. Monterey school, G Macaulay school, 170 school, 167.

Girl, under 14: 1. 2. Judy Newman Elston, 84; 3. Jan Wendy Brooks, 83.

Favorite poem, un McMinn, 85; 2. Timothy Karisson Robillard, 83; 3. Lisa Guenther and Rebec

Favorite poem: Oxby, 90; 2. Rui Martha Readings. Jensen and Sharle

Humor, open: 1. B 2. Jean Oxby, 86; 3 83.

Public speaking: Thom, 90; 2. S. R.

Public speakin prompts: 1. James

## Prisoner Dies After Fight

Vancouver (CP) — William Henderson, 24, a prisoner from the federal Matsqui institution in the Fraser Valley, died in hospital here Sunday as a result of injuries believed suffered in a fight at the institution. He was admitted to hospital Saturday.


PUBLIC SW
WEDNE
12:00 - 1:00 -
1:00 - 4:30 -
7:30 - 9:00 — S

Woolco

RUG

Continues April

Shop Now — Save Now, As S

18-oz. Nylon Broadloom

Reg. Woolco Price 9.95 sq. yd. 12' w backing. 100% Nylon. Continuous fi

FREE 3/8" Poly

With the purchase of Broadloom or Nylon is for a limited time this sale.

Nylon Shag Broadloom

Reg. Woolco Price 13.95 sq. yd. 12' selection. Double jute backing. Sq. yd

# Fine, Fat 90 For Singer

By BERT BINNY

"A very outstanding group: a good crop!"

This was the description applied by vocal adjudicator Trevor Anthony to the 23 young singers who appeared before him in five classes Tuesday morning during the Greater Victoria Music Festival.

Helen Wilson won both the folk song and high voice classes in the 15 or 16-year division and took second place in the sacred solo.

She also registered the highest mark obtained by any soloist during the first two days of vocal competition, a fine, fat 90. Last year Helen won the sacred solo, placed third in the high voice class but apparently steered clear of folk songs.

Another consistently successful performer in this bracket is Jennifer Angus as also is Debra Crozier-Smith. These two appear among the top three with great regularity. Jennifer scored 88 to take the sacred solo, high voice, class.

Hilary Groos, another festival stalwart, took three third places with — most consistently — two 85s and an 86.

In the boy's division, Struan Vaughan won both the classes he entered, the solo, 11 or 12, with 83 points and the sacred solo, also with 83.

But in the latter instance he had seven competitors instead of one.

Joy Foster won the girls' 15 or 16 low voice sacred solo.

Anthony described her performance of Arthur Sullivan's Shepherds' Cradle Song as "effective and sincere."

Johann Sebastian Bach was well worked over in the piano division yesterday. However, in the opinion of adjudicator Isobel Rolston, he was most sympathetically treated by Joanne Dunkin (under-13), Miranda Wong (under-14) and Helene Barker (under-15).

In the afternoon, Walter Prossnitz, yet another consistently successful pianist, was back to win the modern compositions class, under-15.

Over at St. Ann's Academy the speech arts division offered a class of 22 competitors, all girls under 12. When it was all over, Celina Lawless was the winner with 84 points though there were five others with 83 and a further four with 82.

An afternoon class for speech choirs, Grades 4 and 5, found Monterey school's Grade 5 on top with 176 points just six ahead of Macaulay.

The evening vocal session was given over, almost entirely, to choirs and choruses. One will forbear to hazard any guess as to the ages of the oldest performers but there were members of the Child's Glee Club who, at 2½, would certainly be the youngest. The Singing Ks primary were not much older but the Glee Club won the class with 162 points.

Four church choirs essayed a "rather ambitious" set piece and a selection of their own. Thiman's An Easter Carol was defined by adjudicator Anthony as "ambitious" and caused some trouble. The class was won by a single point by St. Mary's Girls' Choir over St. Aidan's.

The Village Squires and the Arion Male Voice choir provided some excellent entertainment as well as musical artistry in their contest. And they finished up in a dead heat: 172 points each.

Mr. Bach was attacked again during the evening piano sessions and the winning mark in both open and under-19 classes was 85.

Two further marks of 90 appeared at the evening speech arts session. The first went to Jean Oxby in the favorite poem (open) class and the second to James Thom in the adult public speaking division. Blake Carter had 88 to win the humor (open) class over two competitors and S. R. Thomson also had 88 in the public speaking.

Vocal, piano and speech arts classes continue morning, afternoon and evening today. The vocal classes are mostly small and the piano classes just the opposite.

As usual, particularly interesting competitions are in the evening although there is no denying that some pretty exciting performances occur during the mornings and afternoons.

You just never can tell.

# No Light Request Granted

The 34 property-owners in Saanich's Cordova Bay district who objected to street lamps because, they say, lighting is a distraction and a nuisance will get their wish — dark streets.

Despite objections from aldermen Leslie Passmore and Frank Waring, municipal council decided this week to exempt them from the Majestic-Torquay street lighting local improvement bylaw.

When a representative of the group appeared before a council committee last week, he explained that they were not objecting to the cost — $9.88 a year for 10 years — as much as they were offended by lights.

Passmore told a council meeting that because they did not object to the costs there was no reason to allow them to opt out of the local improvement bylaw. The municipality could easily comply with their wishes by forgetting about their street lights but still bill them for the installations.

However, the support for the idea came in a clear majority, including that of Ald. Foster Isherwood, who said that by declining street lights, they were helping reduce Saanich's electricity bill.

# Tennis Lessons Offered

Tennis instruction will be available this spring and summer in all four of Greater Victoria's municipalities.

In Saanich registration starts today and will continue Thursday and Friday from 6:30 to 8 p.m. at Gordon Head Recreation Centre off Feltham Road.

Instruction will begin at 6:30 p.m. Monday on Reynolds Park courts. Each person will get two lessons a week for eight weeks, finishing approximately June 20. The program is for adults (over 18 years old).

Instruction in the city begins at 6:30 p.m. Tuesday in Beacon Hill Park. It will be given Tuesday and Fridays for eight weeks. Registration is taking place at the parks department in the city hall during business hours.

Instruction in Esquimalt begins at 9 a.m. Saturday and will last for seven weeks. Registration has already taken place but there is still room for more players and they may register on the courts at Bullen Park.

Oak Bay is still making arrangements for tennis programs and full information is available in the recreation office of the municipal hall.

Gordon Hartley is in charge of instruction in Victoria, Esquimalt and Saanich. Howard Tooby and his son David are handling instruction in Oak Bay.

# Preliminary Approval For Sewer Extension

Saanich has given preliminary approval to a $1.4 million extension of the municipal sewer system.

A bylaw given first reading by council this week would give the municipality authority to raise the money for a system servicing the east slope of Gordon Head and what is known as the Swan Lake lateral area.

The bylaw needs the approval of the provincial inspector of municipalities and after that it will be advertised. If more than five per cent of the population objects, a referendum would be held.

Mayor Hugh Curtis said the project is a major part of the municipality's sewer enterprise, which is progressing as planned to service 3,400 acres of land adjacent to existing sewer systems.

## Bowser Man Wins Damages

VANCOUVER (CP) — William C. Reid of Bowser was awarded damages of $22,122 in B.C. Supreme Court Monday. Mr. Justice E. E. Hinkson found that Maurice S. Dzedzora of North Surrey was responsible for a mishap in which Reid, a pedestrian, suffered leg fractures.

# Adult Sesame In the Works

WASHINGTON (AP) — The United States office of education has announced it plans to finance adult versions of the successful children's television program Sesame Street for instruction in such things as reading and vocational education.

"Our experience with Sesame Street has given us a provocative view of the great potential that educational television holds for our society, and we would like to expand our engagement with the new kind of programming represented by the Children's Television Workshop's efforts," said Education Commissioner Sidney Marland.

Marland said the decision to launch other TV shows using the Sesame Street format of instruction, with fast-paced animation, puppets and actors, was made at a meeting with producers and sponsors of the children's program.

# Complete Results

VOCAL

Girl, 15 or 16, high voice: 1. Helen Wilson, 87; 2. Cathy Dawson, 86; 3. Debra Crozier-Smith, 85.

Girl, 15 or 16, high voice, sacred solo: 1. Jennifer Angus, 88; 2. Helen Wilson, 87; 3. Hilary Groos, 85.

Boy, 11 or 12, solo: 1. Struan Vaughan, 83; 2. Kevin Higgins, 80.

Girl, 15 or 16, folk song: 1. Helen Wilson, 90; 2. Debra Crozier-Smith, 87; 3. Jennifer Angus, 86.

Boy, 13 or 14, solo: 1. Robbie Kidd, 81; 2. Alec Cooper, 80.

Girl, 9 or 10, solo: 1. Susan Gale, 86; 2. Sharon Gordon and Janet Young, equal, 85; 3. Leslie Painter, 88.

Boy, under 13, sacred solo: 1. Struan Vaughan, 83; 2. Ron Pellatt, piece and Andrew Ritchie, equal, 81; 3. Geoff Chesshire and Cameron Ritchie, equal, 80.

Boy, 12 or 14, sacred solo: 1. Alec Cooper, 83.

Girl, 15 or 16, sacred solo, low voice: 1. Joy Foster, 84; 2. Jill Singleton, 83; 3. Lorrie Young, 80.

Choir, under 12 years, other than schools: 1. Child's Glee Club, 162; 2. Singing K's, 159.

Intermediate boy, low voice, sacred: 1. Roger Beavan 83.

Intermediate boy, low voice: 1. Roger Beavan, 83.

Studio choir: 1. Craigdarroch ensemble, 170; 2. Singing Ks, 167.

Church choir: 1. St. Mary's Church Girls' Choir, 165; 2. St. Aidan's Choir, 164; 3. Metro Singers, 160.

Men's choir: 1. The Village Squires and the Arion Choir, equal, 172.

PIANO

Bach, under 13: 1. Joanne Dunkin, 84; 2. Maudie van Klaveren and Victor Zupanc, equal, 82; 3. Graham Wilkins, 81.

Bach, under 14: 1. Miranda Wong, 88; 2. Jean MacRae, 84; 3. Lorraine Shepherd, 83.

Bach, under 15: 1. Helen Barker, and Susan Patterson, equal, 2. Roger Scobie and Nicholas Fairbank, equal, 84; 3. Kathleen Lane, 83.

Concert group, open: 1. Kwok May-Ling, 89; 2. Frances Crampton, 86; 3. James Sheridan, 84.

Under 14: 1. Christopher Thom, 84; 2. Jean MacRae, 82; 3. Sarah Horning, 81.

Modern compositions, under 15: 1. Walter Prossnitz, 85; 2. Susan Patterson, Dana Pollen and Roger Scobie, equal, 83; 3. Jean MacRae, 82.

Modern compositions, under 17: 1. Jane Davis, 85; 2. Stephen Horning, 83; 3. Heather Pidcock, 80.

Modern compositions, under 19: 1. Mary Davidson, 86; 2. Marilynn Dick, 82.

Bach, under 19: 1. Janet Pennington and Stephen Calder, equal, 85; 2. Becky Jay and Mary Chard, equal, 84; 3. Mary Davidson, 80.

Bach, open: 1. Barbara Brill, 85; 2. Stephanie Soulsby, 82; 3. Ainslee MacQuarrie, 81.

SPEECH ARTS

Prose, open: 1. Mary Robertson and Jean Oxby, equal, 88; 2. Ruth Chudley and Sheila Reardon, equal, 87; 3. Martha Readings and James Thom, equal, 86.

Boy, under 10: 1. David Bertoia, 84; 2. Lorne DeLarge and James McLeod, equal, 83; 3. Reginald Clarkson, 82.

Girl, under 12: 1. Celina Lawless, 84; 2. Bonni Baynton, Cindy Cambridge, Colleen Murphy, Heather Hayward and Libby McMinn, equal, 83; 3. Margaret Bailey, Lise Moreau, Kim Bunyan and Kelley Brandes, equal, 82.

Speech choir, grade 4-5: 1. Monterey school, Grade 5, 176; 2. Macaulay school, 170; 3. George Jay school, 167.

Girl, under 14: 1. Nona Avren, 87; 2. Judy Newman and Katherine Elston, 84; 3. Janice Talbott and Wendy Brooks, 83.

Favorite poem, under 12: 1. Libby McMinn, 85; 2. Mark Zasitko, Timothy Karlsson and Frances Robillard, 83; 3. Lisa Tinney, Robert Guenther and Rebecca Day, 82.

Favorite poem, open: 1. Jean Oxby, 90; 2. Ruth Chudley and Martha Readings, 87; 3. Rodina Jensen and Sharie Kraft, 86.

Humor, open: 1. Blake Carter, 88; 2. Jean Oxby, 86; 3. S. R. Thomson, 85.

Public speaking, adult: 1. James Thom, 90; 2. S. R. Thomson, 88.

Public speaking, adult, impromptu: 1. James Thom, 87.

## Prisoner Dies After Fight

Vancouver (CP) — William Henderson, 24, a prisoner from the federal Matsqui institution in the Fraser Valley, died in hospital here Sunday as a result of injuries believed suffered in a fight at the institution. He was admitted to hospital Saturday.


Taj Mahal
Dining Lounge and Cabaret
Exotic East Indian Dishes in authentic surroundings
Music and entertainment nightly. Canadian menu also available.
Open Mon. through Thurs. 12 Noon 'til 2 a.m.
Friday and Saturday 12 Noon 'til 3 a.m.
1318 Broad Street 383-5525

LOVE IS TENDER IN THE MORNING OF YOUR LIFE
LAST 2 DAYS
Melody
Color
Evenings at 7:00 and 9:00
Coronet
836 Yates St. 383-6414

GEM Theatre Sidney
Not that it matters, but most of it is true.
TONIGHT At 7:45 P.M.
Matinee Sat. at 1:15 P.M.
20th CENTURY-FOX PRESENTS
PAUL NEWMAN
ROBERT REDFORD
KATHARINE ROSS in
BUTCH CASSIDY AND THE SUNDANCE KID
PANAVISION® COLOR BY DELUXE

A Modern Gothic Chiller That Ranks with Rosemary's Baby — Les Wedman
ODEON 1
780 YATES STREET
383-0513
LAST 2 DAYS
Adult Entertainment
The Mephisto Waltz
Color by DE LUXE
TONIGHT DOORS 6:30 SHOWS 7:00 - 9:00

LAST 2 DAYS
Doors Daily 12:50 Shows Continuous
1:00 - 3:30 - 5:00 - 7:00 - 9:00
ODEON 2
780 YATES STREET
383-0513
DICK VAN DYKE in "COLD TURKEY"
Warning — Some coarse Expressions — B.C. Director

Tonight Doors 7:30 Show 8 P.M.
Thurs. Doors 1:15 Shows 1:45 5:00 - 8:00
Now at Regular Prices
Golden Age 50c
HAIDA
808 YATES STREET
383-4278
My Fair Lady

Till April 29
RODIN
30 SCULPTURES At the ART GALLERY
1040 Moss St.

MING'S KITCHEN
CHINESE FOOD DELIVERY
384-4323
809 YATES STREET

LAST 2 DAYS
Free List Suspended
PARAMOUNT PICTURES PRESENTS
Ali MacGraw - Ryan O'Neal
LOVE STORY The Year's #1 Best Seller
ADULT
WARNING: Frequent swearing and coarse language.
—R. W. McDonald, B.C. Director
4th MONTH
NIGHTLY AT 7 AND 9
FOX CINEMA
Quadra at Hillside 382-2370

MOVIE GUIDE
It's the "Laff Riot" of the Year
Paramount Pictures presents
Walter Matthau Elaine May in "A New Leaf"
Color
ROYAL
805 BROUGHTON—383-8715
Feature At 1:05, 3:05, 5:05, 7:05, 9:15
Last Complete Show 8:55
Golden Age 50c and $1.00

famous players theatres
NOW SHOWING
SUDDEN TERROR
pins you to the edge of your seat
COLOR
MARK LESTER · LIONEL JEFFRIES · SUSAN GEORGE · ADULT ENTERTAINMENT
Plus—"SOMETHING FOR EVERYONE"
TILLICUM Drive-In
BURNSIDE AT TILLICUM—382-7531
Gates 7:30 p.m.
Show 8:00 p.m.
Admission $1.50

ESQUIMALT SPORTS CENTRE
ROLLER SKATING
TONIGHT 8:00 P.M.
And Every Mon., Wed., Fri., Sat., Sun.
First 50 Skaters Admitted FREE with Presentation of This Ad
APRIL SESSIONS ONLY

"Continental Kooking" With a Flare! at Chef Anthony's
SPECIALTY RESTAURANT
Italian—Canadienne Cuisine
Dining and Dancing Nightly to Combo Denoni
Mon. thru Thurs. 11 a.m. 'til 10 p.m., Fri. and Sat. 11 a.m. 'til 1 a.m., Sunday 4 p.m. 'til 9 p.m.
Please Reserve for Fri. and Sat.—382-4122
Minimum 2 course meal $1
312 Cook Street

THE CITY OF VICTORIA ★ Presents ★
DANCING MUSIC BY THE
MOM and DADS
DIRECT FROM RECORD BREAKING APPEARANCES ON THE PRAIRIES
Including the Ranger's Waltz
You've heard them on records —now hear them live!
Cabaret Style
Fri., April 30th
9:00 p.m. - 1:00 a.m.
Crystal Gardens
3.00 Per Person
Tickets on sale at Crystal, Memorial Arean, McPherson P.H.
For Information 383-2322

ST. MATTHIAS LITTLE THEATRE presents
Mimi and Allan Robertson
plus a 1-act play
"CHARADE"
by Philip Johnson
Corner Richardson and Richmond
8 p.m., April 23 and 24
Tickets, 385-3280
Adults $1, 12 and under 50c

CRYSTAL GARDEN
PUBLIC SWIMMING WEDNESDAY
12:00 - 1:00 — Adults
1:00 - 4:30 — Public
7:30 - 9:00 — Slim 'n Trim

Deep Cove Chalet
Buffet Luncheons and Dinners
Receptions and Banquets
For Information Phone 656-3541
Closed Mon. and Tues.

ENDS TONIGHT
"Battle of Britain"
A Harry Saltzman Production
COLOR by Technicolor® FILMED IN Panavision® United Artists
THE GREAT ALL-STAR CAST INCLUDES
HARRY ANDREWS
MICHAEL GAINE
and TREVOR HOWARD
IN THE MOST DECISIVE BATTLE IN HISTORY
OAK BAY
2184 OAK BAY AVE
598-2213
Evenings at 6:45 and 9:00.
STARTS THURSDAY
"WUTHERING HEIGHTS"

VICTORIA HOBBY SHOW
VICTORIA CURLING RINK
1925 Quadra Street
APRIL 22 - 25
Thursday, Friday and Saturday, 11 a.m. to 11 p.m.
Sunday, 11 a.m. to 8 p.m.
● Stamps ● Coins ● Astronomy ● Sculpture ● Ceramics ● Photography ● Weaving ● Lapidary ● Short Wave Radio
And Many, Many More!
COME AND SEE . . . HOBBIES IN ACTION!
Adults 75c — Children 25c

Woolco
NOTICE
RUG RIOT
Continues April 20th to 28th
Shop Now — Save Now, As Some Quantities are Limited
18-oz. Nylon Broadloom 7.77
Reg. Woolco Price 9.95 sq. yd. 12' wide with double jute backing. 100% Nylon. Continuous filament. Sq. yd.
FREE 3/8" Polychip Underlay
With the purchase of 24 (or more) sq. yds. of either the Nylon Broadloom or Nylon Shag as described here. This special offer is for a limited time only. All sales must be finalized during this sale.
Nylon Shag Broadloom 8.47
Reg. Woolco Price 13.95 sq. yd. 12' widths. Good colour selection. Double jute backing. Sq. yd.

NIGHT ON THE TOWN AT
McPHERSON
SEAFOOD AND STEAKHOUSE
Have dinner before the show and best seats in the house for
"MUSIC MAN"
Starting April 26
STEAK DINNER AND SHOW $6.95
SEAFOOD DINNER AND SHOW $6.50
RESERVATIONS—388-4741

NEIL KIRKS ORIGINAL
White Heather Concert
present
Scotland's Stars of Today
NEWCOMBE AUDITORIUM
Monday, April 26 — 8:15 p.m.
Starring:
JIMMY LOGAN—Comedian
JOHN SHEARER—Compere and Magician
DON GORDON—Tenor
BILL MARSHALL—Accordionist
ANNA DESTRI—Soprano
GEORGE MICHIE—Pianist
Assisted by ADELINE DUNCAN DANCERS
Box Office Now Open at Eatons. Daily from 10 a.m. till 4:30 p.m.

3rd. WEEK!
"A great big entertaining movie." —Les Wedman, Vancouver Sun
CHIEF DAN GEORGE,
DUSTIN HOFFMAN
"LITTLE BIG MAN"
Panavision® Technicolor®
ADULT ENTERTAINMENT
CAPITOL
805 YATES—384-6811
Warning — Vicious brutality and some sex. —R. W. McDonald, B.C. Director
1:25 - 4:00 - 6:30 9:10
Golden Age Accepted
Free List Suspended
Thursday and Friday, at 6:30 and 9:10 p.m.

386-2121

# CLASSIFIED ADVERTISING

386-2121

*Vancouver Island's Largest Shopping Centre in Print*

Circulation, 383-0725
Sports, 383-7000

**TELEPHONES AFTER-HOURS**
11:30 p.m. to 7 a.m.
Editorial, 383-4500
383-8309

**BOX REPLIES**
All replies to private box numbers available from 8:00 a.m. to 6:00 p.m. Monday to Friday inclusive.

Classified Counter, 8:00 a.m. to 6:00 p.m. Business Office, 9:00 a.m. to

• • •

**OFFICE HOURS**
5:30 p.m. Monday to Friday inclusive.

**CLOSED SATURDAY**

• • •

**TELEPHONE HOURS**
8:00 a.m. to 8:00 p.m. Monday to Saturday inclusive.

• • •

**CLASSIFIED COPY DEADLINES**

Regular classified advertisments may be placed at the counter, 8 a.m. to 5:00 p.m. on the day prior to publication, Monday to Friday inclusive. By telephone, 8:00 a.m. to 5:00 p.m. Monday to Saturday inclusive.

All classified semi-display copy must be in the possession of Victoria Press Ltd., 2631 Douglas Street, by 4:00 p.m. on the day prior to publication, with the exception of that copy for Sunday Colonist must be in by 4:00 p.m. Friday.

**FULL COVERAGE CLASSIFIED RATES**
AGATE TYPE ONLY

On day 8c per word per day.
Three consecutive days, 7c per word per day.
Six consecutive days, 6c per word per day.
Agate headings and white spaces can be charged at the word rate (5 words per line).
Minimum advertisement 10 words and $1.00.
Each initial, sign, group of figures and abbreviation counts as one word.

All ads requiring a style other than that mentioned above will be charged by the measured agate line (14 agate lines equal 1 inch).
One day 38c per line, $5.32 inch.
Three consecutive days, 33c per line, $4.62 inch.
Six consecutive days, 28c per line, $3.92 inch.
National rate 43c line per day.
Ten per cent surcharge if more than one size type is used.

Birth Notices, $2.00 per insertion.
In Memoriam notices, Cards of Thanks, Death and Funeral Notices, not exceeding 12 lines, $3.25 first insertion and $2.40 subsequent insertions. Each additional line, 33c daily.

Births, Deaths, In Memoriam Notices, Cards of Thanks not accepted by telephone.

**SUBSCRIPTION RATES**
Wherever carrier service is maintained, $3.00 per month.
By mail: Canada, $3.50 per month, $10.00 per three months, $39.00 per year. United States, $4.00 per month. Sunday only: Canada, 25c per copy, $13.00 per year United States, 30c per copy, $15.60 per year. Commonwealth and foreign rates upon request.
Mail subscriptions are payable in advance.
Authorized as second class mail, Post Office Department, Ottawa.
Member Audit Bureau of Circulations.

TERMS OF PUBLICATION
The Victoria Press Ltd. shall not be liable for no-insertion of any advertisement beyond the amount paid for such advertisement.
In the event of an error occurring the liability of Victoria Press Ltd. shall not exceed the charge for the space actually occupied by the item in question.
All claims on error in publication shall be made within 12 hours thereafter and if not made shall not be considered. No claim will be allowed for more than one incorrect insertion nor for errors not affecting the value of the advertisement.
All estimates of cost are approximate. Advertisers will be charged with space actually used.
All advertising copy will be subject to the approval of the Victoria Press Ltd., who reserve the right in its sole discretion to classify, reject or insert copy furnished.
Advertisements must comply with the British Columbia Human Rights Act which prohibits any advertising that discriminates against any person because of his race, religion, sex, colour, nationality, ancestry or place of origin, or because his age is beween 44 and 65 years, unless the condition is justified by a bona fide requirement for the work involved.
While every endeavour will be made to forward replies to box numbers to the advertiser as soon as possible, we accept no liability in respect of loss or damage alleged to arise through either failure or delay in forwarding such replies, however caused, whether by negligence or otherwise.

CIRCULATION REPRESENTATIVES
Duncan, Chemainus
P. J. Rogers 746-6181
Lake Cowichan, P. Edwards 749-6771
Pt. Alberni, Mrs. A. Nilson 723-8312
Nanaimo, R. Lakey SK 3-7766

United States Representatives
MATHEWS, SHANNO AND CULLEN, INC.
New York, Boston, Chicago, Detroit, Philadelphia, Pittsburgh, Cleveland, Syracuse, Charlotte, Atlanta, Cincinnati.

DUNCAN BUREAU
262 Station Street (Hamilton Electric Building). Office and telephone hours 1 p.m. to 5 p.m. Monday to Friday, inclusive.
PHONE DUNCAN 746-6181

**CLASSIFIED SERVICE FOR DUNCAN COWICHAN VALLEY CHEMAINUS RESIDENTS**
Classified Ads phoned in to our Duncan office before 3:30 p.m. will appear 746-6181 in the following day's papers.

PHONE DIRECT
**386-2121**
TO PLACE YOUR CLASSIFIED AD

## 1 BIRTHS

GIESBRECHT — Born to Mr. and Mrs. W. E. Giesbrecht, 2683 Graham St., at the Royal Jubilee Hospital on April 14, 1971, a son, Carter Wyatt Adrian, 8 lbs. 8 ozs.

HALKETT—Murray and Judi, (nee Gaffney) proudly announce the arrival of their second daughter, Kerri-Lee Jill, at the Royal Jubilee Hospital, on April 17, 1971. A sister for Kimberly. Many thanks to Dr. S. Peck and maternity nurses.

LOGAN—Born to Mr. and Mrs. D. R. Logan, 660 Kent Rd., Victoria, B.C., at the Royal Jubilee Hospital on April 18, 1971, a son, 7 lbs. 13 ozs. (Insured.)

SARTORIO—Born to Mr. and Mrs. Frank Peter Sartorio, 3361 Cook St., Victoria, B.C., at St. Joseph's Hospital on April 15, 1971, a son, Anthony George. Special thanks to Dr. W. J. Bell and maternity staff.

SCHLATTER—Born to Mr. and Mrs. Roy G. Schlatter (nee Mossey), 2870 Graham St., Victoria, B.C., at St. Joseph's Hospital on April 14, 1971, a son, Wade Roland, 6 lbs. 2 ozs. (Insured.)

ZILINSKY—Born to Mr. and Mrs. L. Zilinsky, 980 Admirals Rd., Victoria, B.C., at St. Joseph's Hospital on April 13, 1971, a daughter, 6 lbs. 3½ ozs.

## 5 DEATHS, FUNERALS

BAKER—In a private hospital in Victoria, B.C., on Tuesday, April 20, 1971, Mrs. Clara Millie Baker, aged 86 years, born in Leicester, England; widow of J. A. Baker. She leaves her brother and her nephew in Leicester, England. Service will be held in the Sands Mortuary Limited, "Memorial Chapel of Chimes" on Thursday, April 22, 1971, at 10:30 a.m., Rev. Murray Henderson officiating. Interment in the Royal Oak Burial Park.

BELL — In Victoria, B.C., on April 18, 1971, Mr. Richard Gordon Bell, age 63 years. Born in Chatham, Ont., and had been a resident of Victoria for the past 15 years, residing at 2849 Orillia Street, formerly of Duncan, B.C. Predeceased by his daughter, Phyllis, in 1948. Survived by his wife, Ruby, at home; son, Howard, Calgary, Alta.; daughters, Mrs. J. (Doreen) Moore, Powell River, B.C., Mrs. Lorraine Turlock, Victoria, B.C.; 6 grandchildren. Service will be held in the Sands Mortuary Limited "Memorial Chapel of Chimes" on Wednesday, April 21, 1971, at 3:00 p.m., Rev. Cecil H. Whitmore officiating. Interment in Hatley Memorial Gardens.

## CLASSIFICATION INDEX

**VITAL STATISTICS**
1 Births
5 Deaths and Funerals
8 Cards of Thanks
9 In Memoriam
10 Funeral Directors

**NOTICES**
11 Monumental
13 Announcements
15 Coming Events and Meetings
16 Catering, Banquet and Reception Rooms
17 Restaurants
18 Places to Visit
20 Lost and Found

**EMPLOYMENT**
21 Male Help Wanted
25 Male or Female Help Wanted
26 Female Help Wanted
27 Teachers Wanted
29 Situations Wanted Male
30 Situations Wanted Female
31 Situations Wanted Male or Female

**BUSINESS SERVICES AND DIRECTORY**
36 Business Services and Directory

**PERSONAL SERVICES**
32 Trade Schools
33 Bands, Musicians and Orchestras
38 Travel
39 Personals
40 Business Personals
42 Education
43 Dancing
71 Music Teachers

**MERCHANDISING**
60 Fuel
63 Timber
65 Building Supplies
70 Musical Instruments
77 Motorcycles
78 Bicycles
80 Boats and Marine
83 Aeronautical
92 Sporting Goods
93 Stoves and Furnaces
96 Cameras, Supplies and Photo Finishing
97 Furniture
98 TV, Stereo, Radio Sales and Service
99 Groceries, Meat and Produce
100 Miscellaneous for Sale
103 Miscellaneous Wanted
109 Miscellaneous to Rent
112 Wanted to Rent, Miscellaneous
113 Swaps
117 Antiques
119 Florists
120 Garden Supplies
125 Pets and Supplies
127 Chicks, Poultry, Hatching Eggs, Supplies
128 Livestock and Supplies
130 Heavy Equipment, Machinery
135 Farm Implements

**AUTOMOTIVE**
150 Cars for Sale
151 Foreign Import and Sports Cars
152 New Car Directory
154 Trucks and Buses
156 U-Drives and Auto Washing
158 Tires
159 Parts, Accessories
162 Auto Repairs, Service and Towing
164 Auto Body Work and Painting
166 Cars and Trucks Wanted
168 Campers and Trailers
169 Mobile Homes and Parks

**ACCOMMODATION**
175 Hotels
178 Summer Resorts
181 Tourist Accommodation
185 Convalescent and Rest Homes

**RENTALS**
190 Room and Board
191 Room and Board Wanted
198 Rooms to Rent
194 Rooms Wanted
197 Housekeeping Rooms to Rent
199 Housekeeping Rooms Wanted
200 Apartments to Rent, Unfurnished
201 Apartments to Rent, Furnished
203 Apartments Wanted
206 Duplexes to Rent
207 Duplexes Wanted to Rent
210 Houses to Rent, Unfurnished
211 Houses to Rent, Furnished
212 Houses Wanted to Rent
215 Halls, Warehouses, Stores and Offices to Rent

**FINANCIAL**
158 Automobile Financing and Insurance
230 Personal Loans and Insurance
233 Mortgage Loans and Insurance
234 Mortgages for Sale
235 Wanted to Borrow

**REAL ESTATE**
240 Business Opportunities
241 Business Opportunities Wanted
244 Revenue Property
245 Revenue Properties Wanted
247 Commercial or Industrial Properties
250 Houses, Farms and Properties
253 County Homes and Properties
256 Waterfront Properties
260 Condominiums for Sale
263 Garages for Sale, Rent, Wanted
265 Houses Wanted to Buy
268 Listings Wanted
270 Exchange Real Estate
271 Lots for Sale
273 Property for Sale
274 Property Wanted
280 Acreage for Sale and Wanted
283 Up-Island Properties
290 Farms for Sale and Wanted
293 Gulf Islands Properties
295 Listings Cancelled

**NOTICE OF COPYRIGHT**
Full, complete and sole copyright in any advertisement produced by Victoria Press Ltd. is vested in, and belongs to, Victoria Press Ltd.; provided, however, that copyright IN THAT PART AND THAT PART ONLY of any such advertisement consisting of illustrations, borders, signatures or similar components which is, or are, supplied to Victoria Press Ltd. by the advertiser in the form of engravings, matrices, casts, etc., and incorporated in said advertisement shall remain in and belongs to the advertiser.

## 5 DEATHS, FUNERALS

BONWICK — In Victoria, B.C., on April 19, 1971, Ted Bonwick, after a lengthy illness. Born in 1882, Mr. Bonwick was a past grand of Key City Lodge No. 52, IOOF, Cranbrook, B.C., having been with the lodge for 56 years, and was a retired CPR pensioner. He leaves his daughters, Mrs. Ethel Bentham, Nelson, B.C., and Mrs. Daisy McNeil, 587 Whiteside, Victoria, with whom he resided for many years; 8 grandchildren and 21 great-grandchildren. His wife, Rose, and daughter, Mrs. Maud Ehl, predeceased him in April, 1965.
Service, under the auspices of Key City Lodge No. 52, IOOF, will be held in the McPherson Funeral Home, Cranbrook, B.C., on Friday, April 23, 1971, at 2:00 p.m., Rev. Albert Henderson officiating. Interment in the Odd Fellows' Section, Cranbrook General Cemetery. Arrangements by the Sands Mortuary Limited.

CAMPBELL — Eunice Florence Campbell, of 130 Menzies St., on April 18, 1971, after a lengthy illness; a native daughter of Victoria.
Strictly private service Thursday in HAYWARD'S CHAPEL. The Ven. A. E. Hendy officiating. Interment, Hatley Memorial Gardens.

CASTLEY — May Dorothy, of Duncan, B.C., born May 10, 1881, passed away at Cowichan District Hospital, Monday, April 19, 1971. Survived by five daughters, Mrs. D. W. McLeod (Dorothy), Seattle; Mrs. E. M. Waldie (Florence); Mrs. C. A. Green (Edna); Mrs. L. Talbot (Ina), all of Duncan; Mrs. W. O. Corbett (Bertha), Victoria, seven grandchildren; 19 great-grandchildren. She also leaves sisters, Mrs. Lily Roseboom of Victoria; Mrs. E. D. Taylor, of Seattle; one brother, Gilbert Robertson, Duncan.
Funeral Services will be held Friday, April 23, at 2 p.m., at St. Mary's Church Hall, Somenos Road, Duncan, B.C. Mr. J. M. Milne officiating. Interment Flowers gratefully declined. Donations may be sent to the Old Age Pensioners' Organization, Duncan Branch No. 8, Duncan, B.C. Arrangements through The Memorial Society of B.C., and First Memorial Services Ltd.

CHIVERALL — In the Veterans' Hospital on April 17, 1971, Sidney Joseph Chiverall, beloved husband of Eileen, of 4568 Leyna Road. Mr. Chiverall was born in Dulwich, England, and came to Canada in 1910. At the outbreak of the First World War he went overseas with the Seaforth Highlanders from Vancouver and was seriously wounded in the second battle of Ypres. He was prominent in musical circles in Victoria for many years and had been a member of the Arion Club. He was also a member of the War Amputees of Canada. Also surviving him is a sister in England, nieces and nephews, and many loving friends.
Funeral service in McCall Bros. Chapel, Johnson and Vancouver Sts., on Wednesday, April 21, at 11:45 a.m. with the Rev. Dr. E. M. Smiley officiating. Followed by cremation. (Flowers VERY gratefully declined)

CHOW—In Victoria, B.C., on April 12, 1971, Mr. Dan Don Chow, age 81 years. Born in Canton, China, and had been a resident of Victoria for the past 53 years, residing at 556 Pandora Avenue. Survived by his wife, son, two daughters, three grandsons, in China.
Service will be held in the Sands Mortuary Limited "Memorial Chapel of Chimes" on Wednesday, April 21, 1971, at 1:00 p.m., Rev. Edward Ling officiating. Interment in Royal Oak Burial Park.

DAY — Passed away at Victoria, B.C., on April 20, 1971, Thomas M. H. Day, aged 71 years, late residence 975 Abbey Rd. Formerly of Hounslow, Middlesex, England. He leaves his loving wife, Bessie, at the residence; 3 daughters, Beryl of Victoria and Eunice in England, also five grandchildren and a brother and sister in England.
Funeral service in HAYWARD'S FUNERAL CHAPEL, 734 Broughton St., on Friday, April 23, 1971, at 1:30 p.m., Rev. Gordon Walker officiating. Cremation. In lieu of floral remembrances a gift to the G. R. Pearkes Clinic, 3940 Haro Rd., Victoria, B.C., would be appreciated.

HALL — In Victoria on April 19, 1971, Miss Prudence Elizabeth Hall, a pioneer resident, having resided here since 1913. She leaves one sister and two brothers; nieces and nephews.
PRIVATE service in McCall Bros. FAMILY CHAPEL on Thursday, April 22, at 10:00 a.m. with the Rev. B. Mollor officiating, followed by cremation. (Flowers gratefully declined.)

JACKSON — In Victoria, B.C., on April 17, 1971, Mrs. Kate Jackson, of 2035 Sayward St., aged 76 years; born in Wales and a resident of this city for the past 30 years. She is survived by 1 son, James, of Vancouver; 3 daughters, Mrs. K. McIlidon, Mrs. L. C. Hughes and Mrs. B. Boyd, all of Victoria; 6 grandchildren and 16 great-grandchildren. She was a pioneer member of the PWRA Lodge.
Funeral services will be held in McCall Bros. Floral Chapel, Vancouver and Johnson Sts., on Wednesday, April 21, at 10:15 a.m., Rev. Dr. E. M. Smiley officiating. Interment in the Colwood Burial Park.

JEWELL — Suddenly in Prince George, B.C., on April 17, 1971, Gordon Maynard Jewell, born in Fernie, B.C., late residence, 9393 Lockside Dr., Sidney, B.C. Survived by his beloved wife, Helen, at home; his brothers, Ewart, Victoria, B.C., Alfred, Williams Lake, B.C., and George, Invermere, B.C.; sisters, Dorothy and Hattie, Victoria, B.C., and Mrs. E. D. (Ruth) Thompson, Vancouver, B.C.; nieces and nephews. Mr. Jewell was a member of Cranbrook Lodge No. 34, AF & AM, B.C.R., Ruth Chapter No. 22, OES, the Sidney Rotary Club and St. Paul's United Church.
Service will be held in St. Paul's United Church, Sidney, B.C., on Thursday, April 22, 1971, at 1:00 p.m., Rev. R. H. Pratt officiating. Cremation. Flowers gratefully declined. Those so desiring may contribute to Cancer Research, c-o Mrs. V. Hakin, 6898 Veyaness Rd., Saanichton, B.C. Arrangements by the Sands Funeral Chapel of Roses, Sidney, B.C.

JONES—In Victoria, B.C., on April 19, 1971, Brigadier Leslie Llewellyn Jones, aged 59 years; born in Karachi, Pakistan, and a resident of Victoria for the past 7 years, late residence 1684 Lansdowne Rd. Brigadier Jones served with the British Army and the Pakistan Army. He leaves his wife, Beryl, at home; sons, Simon, Victoria, B.C.; Peter, Anthony and Gale, in North Carolina; 1 grandson; his brother, Mervyn Jones, Cardiff, Wales, and his sister, Mrs. Ian (Phyllis) Gordon, Perth, Australia.
Service will be held in the Sands Mortuary Limited "Memorial Chapel of Chimes", on Thursday, April 22, 1971, at 3:15 p.m., Archdeacon A. E. Hendy officiating. Interment in the Royal Oak Burial Park.

KILCUP — In Victoria, B.C., on April 17, 1971, Mr. Arno Fletcher Kilcup, of 3730 Savannah St., Victoria, aged 82 years; born in Nova Scotia and a resident of this city for the past 5 years; formerly of Edson and Edmonton, Alta.
Funeral services will be held in McCall Bros. MAIN CHAPEL, Vancouver and Johnson Sts., on Wednesday, April 21, at 1:30, Pastor R. H. Goetjen officiating. Interment in Royal Oak Burial Park. (Flowers gratefully declined. If desired, friends may contribute to the Crippled Children's Fund, c/o Queen Alexandra Solarium, P.O. Box 600, Victoria.)

## 5 DEATHS, FUNERALS

MITCHELL — At the St. Charles Nursing Home, Victoria, B.C., on April 19, 1971, Daniel M. Mitchell, aged 71 years, born in Lossiemouth, Scotland, and formerly of 477 E. 11 Ave., Vancouver B.C., where he was associated with the Vancouver School Board as an engineer for over 30 years, and was a member of the International Union of Operating Engineers, local 963. He was also a long time member of Grandview Branch No. 179 R.C.L. The late Mr. Mitchell was predeceased by his beloved wife, Hannah, in June 1970. Survived by 1 son, Joseph of Vancouver, B.C., and 3 daughters, Mrs. D. M. (Georgina) Ladd of North Vancouver and Mrs. A. C. (Pat) Mitchell of Victoria, B.C.; also 9 grandchildren.
Funeral service in Mount Pleasant Chapel, Kingsway at 11 Ave., Vancouver, B.C., on Thursday, April 22, at 3:00 p.m., Rev. A. R. Laing officiating. Interment in the family plot, Forest Lawn Cemetery. (Hayward's Chapel)

OLVER—Suddenly in Victoria, B.C., on April 18, 1971, Mr. James Harry Olver of 1295 Persimmon, aged 78 years, born in Blackstock, Ontario, and a resident of this city for the past 22 years, formerly of Saskatoon, Sask. He is survived by one son, James, of Victoria; one daughter, Mrs. Jane Woodvine of Saskatoon; 7 grandchildren; 3 sisters, Mrs. Emma Newton and Mrs. Florence Petch of Toronto and Mrs. Nellie Crawford of Blackstock, Ont. He was a member of Victory Lodge, AF & AM, No. 144, G.R.S., Saskatoon, also the O.E.S. Chapter No. 42, Oak Bay.
Funeral service in McCall Bros. FLORAL CHAPEL, Johnson and Vancouver Sts., on Thursday, April 22, at 3:15 p.m., with the Rev. Dr. N. S. Noel officiating. Interment at Hatley Memorial Gardens.

PARSONS—Passed away to be with the Lord on April 19, 1971, in hospital in Victoria, B.C., Mr. George William Parsons, aged 86 years, of 1058 St. Patrick St., Oak Bay, a resident here since 1927. He leaves his daughter, Anne, at home, and son George of Victoria; 4 grandsons. He was a valued member for many years of Central Baptist Church and was a life member of Gideon International of Canada. He was well-known in Victoria as a business man and a former associate of London Life.
Funeral service in McCall Bros. FLORAL CHAPEL, Johnson and Vancouver Sts., on Friday, April 23, at 1:45 p.m., with Pastor John Moore and the Rev. Dr. J. B. Rowell officiating. Interment at Royal Oak Burial Park.

ROSS — In Victoria on April 19, 1971, Mr. Alexander (Alex) Ross, of 416 Langford St., aged 87 years; a native son of Victoria, where he had resided all his life. He is survived by his loving wife, Helen, at the residence; 1 daughter, Virginia, and 3 grandchildren, all in Victoria; 2 brothers, William, of Victoria, and Stan, of Cowichan Lake; 1 sister, Mrs. A. G. Lough, of Victoria.
Funeral service in McCall Bros. FAMILY CHAPEL on Wednesday, April 21, at 2:00 p.m., with the Rev. Peter Wilkinson officiating. Cremation.

SMYTH—Passed away on April 17, 1971, Henry Smyth in his 71st year, late of Victoria, B.C. Survived by his loving wife, Alberta; one son, Stanley Henry, of Duncan; one daughter, Mrs. Marjory Shipley, Victoria; two brothers, Charles Smyth, Andrew Smyth, Scotland. He served with the 51st Highland Division in France during the First World War. Veteran of the B.C. Provincial Police and RCMP, a life member of St. John's Lodge, Ar-ar, No. 175, Greenock, and a member of Camosun Chapter No. 14, Royal Arch Masons, Victoria.
Funeral service in McCall Bros. Chapel, Johnson and Vancouver Sts., on Wednesday, April 21, 1971, at 4:30 p.m., with the Rev. John Vickers officiating. Cremation. (Flowers gratefully declined)

SPOUSE — In Victoria, on April 19, 1971, Thomas Spouse, aged 78 years. Born in North Shields, England, and a resident of Victoria for the past 40 years. Survived by five sisters, Mrs. Edith Hopwood, Mrs. Lena Johnson, both of Victoria, Mrs. Elsie Johnson, Oregon, U.S.A., Mrs. Katie Moorhouse of Oliver, B.C., Mrs. Bella Groom of New Zealand; one brother, Mr. Andrew P. Spouse of Victoria, many nieces and nephews.
Funeral services will be held in the Thomson & Irving Funeral Chapel on Thursday, April 22, 1971, at 1:00 p.m., followed by interment in the Royal Oak Burial Park.

STEWART — Suddenly, John Alexander Stewart, aged 41 years, passed away at Zeballos, V.I., beloved only son of Mrs. and the late William Young Stewart of Beaver Point, Salt Spring Island. Besides his mother, he leaves one sister, Mrs. R. J. (Ella) Doyle of North Vancouver, one niece and nephew.
Funeral services were held 1:30 p.m. April 20, at St. Mary's Church, Fulford, Archdeacon R. B. Horsefield officiating. Cremation. Goodman's Funeral Home, Ganges, in charge of arrangements.

TAYLOR—In Victoria, B.C., on April 17, 1971, Mr. Robert Taylor, aged 57 years, born in Calgary, Alta., and had been a resident of Victoria for the past 37 years, residing at 1 Buddy Rd. Survived by his wife, Bertha, at home; daughter, Mrs. Marlene P. Taylor, Prince George, B.C.; step-daughter, Mrs. W. (Bonnie) Steele, Ladner, B.C.; 2 grandsons; 3 sisters, Mrs. Nan Pearl and Ruby, Victoria, Peter, William and John, all of Calgary, Alta.
Service was held in the Sands Mortuary Limited "Memorial Chapel of Chimes" on Tuesday, April 20, 1971, at 1:00 p.m., Rev. Murray Henderson officiating. Interment in Royal Oak Burial Park.

WAINWRIGHT — In Victoria on April 19, 1971, Mr. Walter Wainwright, of 1653 Oak Bay Ave., aged 77 years; born in Sherbourne, York, England, and a resident of this city for the past 25 years. He is survived by one son, Roy of Seattle; one grandchild; a sister, Mrs. Anne Chapman, and a brother, Ted, in York, England. He was a member of Confederation Lodge AF & AM No. 116, B.C.R. and an adherent of Metropolitan United Church.
Funeral service in McCall Bros. Chapel, Johnson and Vancouver Sts., on Thursday, April 22, at 1:15 p.m. Cremation. (Flowers gratefully declined. If desired, friends may donate to the Heart Fund, 620 View St.)

WALLACE — Samuel, a resident of 958b St., Nanaimo, passed away in the Nanaimo Regional Hospital on Tuesday, April 20, 1971, at the age of 79 years. He was born in Nanaimo and was a carpenter by trade, retiring 6 years ago. He resided for a time in Victoria and various other places through B.C. Veteran of the First World War, he was a member of Branch No. 10, Royal Canadian Legion. Predeceased by his wife, Elsie, in 1969. Survived by two daughters, Mrs. S. E. (Thelma) Clark, Victoria, Mrs. R. B. (Marion) Jacobsen, Port Alberni; six grandchildren, six great-grandchildren also survive.
Funeral services Friday, April 23, 1971, at 1 p.m. from the Westwood Chapel of Flowers (Sands) with Padre Cyril Denison officiating. Interment Nanaimo Cemetery.

YOUNG — In Victoria, B.C., on April 17, 1971, Mr. Otis Young, of 2836 Rockwell Ave., age 83 years; born in South Dakota, and a resident of this city for the past 27 years, formerly of Regina, where he resided from 1926 to 1949. He is survived by his loving wife, Marie, at the residence; two sons, Alan James of Victoria and Clifford John of Victoria; one daughter, Mrs. G. C. (Kathleen M.) Reed of Victoria; 13 grandchildren; one sister, Mrs. T. (Bernice) Taylor of Melville, Sask.; also several nieces and nephews. Predeceased by a daughter, Mary, on Aug. 17, 1970.
PRAYERS will be offered in McCall Bros. FLORAL CHAPEL, Johnson and Vancouver Sts., on Tuesday, April 20, at 8:00 p.m. MASS will be celebrated in St. Joseph's Church, West Burnside Rd., on Wednesday, April 21, at 10:00 a.m., with the Rev. Father B. Hanley and Rev. Father Lewis McLellan concelebrating. Interment at Hatley Memorial Gardens.

## 8 CARDS OF THANKS

The family of the late Mrs. J. Gwilliam wishes to express their deep gratitude to the friends and neighbors for their kind expressions of sympathy in the loss of our dear mother. Special thanks to Rev. R. Wightman, Dr. Perry-Whittingham, and nurses on the 3rd floor of St. Joseph's Hospital.

## 10 FUNERAL DIRECTORS

McCALL BROS.
Funeral Chapels
1400 Vancouver Street
385-4468 — 385-4406 — 385-4467
The wishes of all concerned fulfilled with good taste.

TUESDAY
YOUNG, Mr. Otis
3:00 p.m.—PRAYERS, FLORAL CHAPEL.

WEDNESDAY
YOUNG, Mr. Otis
10:00 a.m.—MASS, ST. JOSEPH'S CHURCH.
JACKSON, Mrs. Kate
10:15 a.m.—FLORAL CHAPEL.
CHIVERALL, Mr. Sidney
11:45 a.m.—FLORAL CHAPEL.
KILCUP, Mr. Arno
1:30 p.m.—FLORAL CHAPEL.
ROSS, Mr. Alexander (Alex)
2:00 p.m.—FAMILY CHAPEL.
GRAVELLE, Mr. Earl
3:00 p.m.—FLORAL CHAPEL.
SMYTH, Mr. Henry
4:30 p.m.—FLORAL CHAPEL.

THURSDAY
OLVER, Mr. James H.
3:15 p.m.—FLORAL CHAPEL.

FRIDAY
PARSONS, Mr. George
1:45 p.m.—FLORAL CHAPEL.

TO BE ANNOUNCED
LEWIS, Mrs. Jane

Serving Vancouver Island With Dedicated Service at Sensible Prices
SANDS MORTUARY LTD.
'Memorial Chapel of Chimes'
1803 Quadra, Victoria, B.C.
388-5155 - 388-5156 - 383-7511

SANDS
"CHAPEL OF ROSES"
9838 Fourth St., Sidney, B.C.
656-2932

WESTWOOD
"CHAPEL OF FLOWERS"
(SANDS)
No. 1, Newcastle Ave.,
Nanaimo, B.C. - 753-2032

SANDS
"CHAPEL OF HEATHER"
317 Goldstream Ave.,
Colwood, B.C. - 478-3821

The Sands Family and Associates Since 1912

THOMSON & IRVING
Funeral Chapel
Est. 1906 — Formerly of Winnipeg
A Dignified and Understanding Service at Moderate Cost
PRE-NEED SHIPMENTS
1625 Quadra St. Phone 384-2612

HAYWARD'S CHAPEL
Ready to carry out the family's wishes, quietly, sympathetically, with efficiency and dignity.
386-3505
734 Broughton St.
A. W. FRANCIS, OWNER-MGR.

CHAPLIN'S FUNERAL CHAPEL
Kindness — Courtesy — Service
1155 Fort 384-5512

FIRST MEMORIAL SERVICES
Undertakers for the Memorial Society of B.C. — 384-7041

## 11 MONUMENTAL

STEWART MONUMENTAL Works Ltd.
ESTABLISHED 1896
Memorial of Distinction
Marble fireplaces and tabletops.
1403 May St. 384-3452

MORTIMER'S MONUMENTS
ESTABLISHED 1877
"The Finest in Craftsmanship"
633 David St. 383-6421

## 14 ANNOUNCEMENTS

THE COCK-PHEASANT RESTAURANT
Are pleased to announce their reopening on April 24, with an exhibition of oil paintings by Ivah Bryant. Open every day except Monday from 12 noon. For reservations please phone 478-2666 or 478-3102.

## 15 COMING EVENTS and MEETINGS

LONDON BOXING and ATHLETIC CLUB
BINGO
Every Wednesday
Club Tango
FREE ADMISSION
(all cards 25c each)
No game less than $20
1 game $200
1 game $100
ALL GOOD NEIGHBORS
5 EXTRA GAMES
FREE BUS AND PARKING
YOUTH PROJECTS

CANADIAN MENTAL HEALTH Association Variety Show, something for everyone, Saturday April 24, 8 p.m., $1.50. Newcombe Auditorium. Provincial Museum. John Dunbar and Merlisse Lee, Peter Chipman, Newcombe Glee Club, Kathryn Custain Dancers.

FOLK MUSICAL, "TELL IT LIKE It Is" presented by Emmanuel Baptist Youth Chorus, Friday, April 23rd. Upper Room Coffee House, 579 Johnson Street. Open 9-12 midnight. Free coffee and doughnuts.

HORSE RACING VANCOUVER V.I. Coach Lines Race Track Special leaves Saturday, April 24 and every second Saturday 9 a.m. returns 8:15 p.m. $7.00 ea. Call 383-4411 Loc. 45. V.I. Coach Lines Ltd. 710 Douglas Street.

SPRING TEA
Fort Victoria Cub Scout venture April 24, 2 p.m. St. Andrews Presbyterian Kirk Hall. Home Baking, homemade candies, hand work, games and book sale. Silver donation.

RUMMAGE SALE. GOOD USED clothing to be held in The Inn, 1528 Cook Street, at 9 p.m. April 24. Women's Circle, Christian Reformed Church.

RUMMAGE SALE, THURSDAY, April 22, 10 a.m., Garden City United Church, corner Norwood and Carey Rd. Carey bus stops at door.

CHAPTER A.J. P.E.O. SISTERHOOD Rummage Sale, Thursday April 22, at 10:30 at The Inn, 1528 Cook Street.

MYSTERY TOURS
Leaves V.I. Coach Lines depot every Sunday 1:30 p.m. returns 5:00 p.m. $2.75 includes tea.

## 16 CATERING, BANQUET and RECEPTION ROOMS

WEDDINGS, BANQUETS, MEETING. Taj Mahal, 1318 Broad. 383-5595.

## 20 LOST and FOUND

MISSING FROM SNUG, FRIDAY p.m., man's shot-grey Burberry coat. Phone 598-2440 or return to Snug.

LOST: BOY'S BROWN SUEDE fringe jacket, name inside, at Cadets Live-in at Pat Bay. Please phone 656-3502.

LOST, HEXAGON SHAPED glasses in brown case. Vicinity of Yates-Harrison. Urgently needed. 383-3141.

LOST: BLUE PONCHO, WHITE trim. Portage Inlet area. Reward. 382-5815, Mike, before 5:30.

LOST; SMALL BLACK AND white female cat. Vicinity 4 Mile Hill, View Royal. Reward. 479-1788.

LOST YOUR PET? — HOMES wanted, found. SPCA. 383-0314.

HAVE YOU LOST YOUR CAT? Homes wanted. CPL, 598-3731.

## 21 MALE HELP WANTED

ADVERTISEMENTS IN THIS CLASSIFICATION MUST COMPLY WITH THE BRITISH COLUMBIA HUMAN RIGHTS ACT SEE COLUMN 1

DISTRICT OF NORTH SAANICH

The Municipality has an opening for a person with a good knowledge and experience in accounting and administrative procedures. This position will require the supervision of a small accounting section, internal auditing, preparation of financial statements and budgeting. In addition the successful candidate will be required to handle a portion of the administrative responsibilities and assist in assessment documentation. Applicants are to state age, experience, qualifications, salary expected and date available to Post Office Box 748, Sidney, B.C. Previous municipal experience would be an asset. Applications will be received up to and including April 30th, 1971.
E. F. Fairs,
Municipal Clerk
April 19, 1971

WANTED
Estimator co-ordinator for house construction in Greater Victoria. Applicant to be able to contact the public, discuss and supervise building (training program available for the responsible person with knowledge in drafting carpentry, finishing, etc.). Steady employment. Salary plus incentive for the right person. Send your resume to Victoria Press, Box 162.

KARI KOTTAGES LTD.
REQUIRE 3 COMMISSION SALESMEN. PROVEN SALES RECORD ONLY NEED APPLY. FOR APPOINTMENT 385-9725, MR. HARRISON, 853 CALEDONIA.

STEADY WORK FOR PLANER men in new planer mill in Nanaimo. Only experienced men need apply. Four double end trim saw men, two lumber graders, bin compactor and stencil men. Steady work. Top wages paid. Apply 1840 Stewart Avenue, Nanaimo, or phone 753-5161 or 754-8021.

A NEW ADVERTISING MEDIUM in the Victoria area requires sales people. This is a product which falls within the budget range of every business large or small. Generous commission structure. Call Mr. Davies, between 3-5 p.m. 384-7312.

ASSISTANT MANAGER FOR MR. Mike's Steak House, Campbell River. Experienced in fast food. Franchise type operation helpful. Please give full particulars, age, experience, references and salary expected. Victoria Press, Box 235.

POCO PIZZA
Has an opening for a cook trainee. In its Colwood store. This is a steady position on a night shift with a starting wage of $1.60 per hour. Apply in person between 9 a.m.-11:30 a.m. 472 Island Hwy.

AGENTS TO SELL TAILORED-TO-measure clothes direct to wearer. Full or part time. Free sun bonuses. Experience not necessary. Fenwyck Tailoring Co., Dept. D., Box 3016, Montreal.

MECHANIC — WELDER FOR clean, well-equipped shop to maintain and service mobile equipment and moulds. Top salary to right person. Island Pre-Cast Concrete Ltd., Parksville, B.C. 248-6151.

RETIRED SINGLE HANDYMAN, gardener to look after estate in exchange for old house and utilities. References required. After 6 p.m. Call 658-5741.

WANTED: SHIPYARD PAINTER, only experienced boatyard painters need apply. Contact Philbrooks Shipyard Ltd., Sidney, in person.

TAXI DRIVERS WANTED FULL and part time. Must have chauffeurs licence and Chief's permit. Apply in person 906 Government.

AMBITIOUS MAN WITH SALES ability for part-time work in Bicycle shop. Reply Victoria Press, Box 287.

FULLY QUALIFIED LINO operator-comp. for part-time work. Apply Victoria Press, Box 292.

GOOD GLASS JOURNEYMAN TO work up-Island. Permanent future. Call Borge at 598-5402.

VANCOUVER SUN HAS BICYCLE paper route available in Mt. Tolmie area. 386-2794.

EXPERIENCED BODY REPAIR and painter to work on classic cars, full or part time. 477-7461.

EXPERIENCED COOK FOR large restaurant, night shift. 598-4511.

FIRST CLASS CARPENTERS AND painters wanted immediately. Phone anytime, 385-2943.

SHINGLERS REQUIRED FOR work in Victoria. 382-3471.

## 25 MALE OR FEMALE HELP WANTED

ADVERTISEMENTS IN THIS CLASSIFICATION MUST COMPLY WITH THE BRITISH COLUMBIA H

# Bruce Lowther

**ALL SORTS:** Starting off with sad news, Seattle's Channel 7 apparently is dropping **Charlie Chan** movies after tonight. "Regular" old movies will be on KIRO at 11:30 each weeknight . . . Now good news, like NBC's decision to revive Don Herbert's **Mr. Wizard** show next fall on Saturday mornings. Wizard previously ran from 1951 to 1965.

New York reports say the show-business recession is worst for vaudeville acts. The end of Ed Sullivan and other variety shows means virtually no TV work at all for the jugglers and such . . . A movie called Lady Sings the Blues will be made about Billie Holiday's life and will star **Diana Ross** . . . Dean Martin's show will be back next fall on NBC but his **Golddiggers** summer replacement series is becoming a syndicated production like Lawrence Welk and Hee Haw.

□

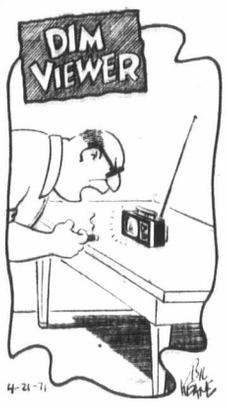


**"'Medical Centre?' It looks more like a first aid station!"**

**BUREAU OF USELESS INFORMATION:** Tuesday's answer — A bunch of **backstage** people in show business included Dimitri Tiomkin, movie-music composer; Edith Head, costumer, and Perc, Bud and Wally Westmore, makeup men. Yes, expert, it was Tiomkin who wrote the High Noon music.

Today's question is more of the same. You are required to supply the occupations of showbiz **backstagers** Irving Thalberg, Adrian and Michael Curtiz, all of whom are dead. And Joan Harrison is assistant to what famed producer-director? Answers Thursday.

## Wednesday Highlights

C-3:00 p.m.—Baseball, Phillies at Montreal—2, 6.

C-5:30—The NDP leadership convention in Ottawa starts with an official opening and then something called a "bearpit session"—2, 6.

● C-7:00—First game of the best-of-seven NBA basketball final; Baltimore at Milwaukee.

C-8:30—Another showing of a Mohogram special about the world of the pre-school child—8.

● 8:30—NET begins a rerun of the four-part Trial, an award-winner on the trial of a Black Panther in Denver—9.

C-9:00—NBC repeats a disappointing version of David Copperfield. Bits by Attenborough, Olivier, Richardson and Wendy Hiller are great but the main characters are poorly done—5.

**CABLE 10**—7:00 p.m., Ladies First; 7:30, Project Travel; 8:00, judo film; 8:30, Outdoorsmen, motor sports; 9:00, Early Journeys of Vilhjalmar Stefansson; 9:30, Our World—Let's Face It.

## Wednesday Movies

● 9:00 a.m.—Great Adventure (1954 Scandinavian nature film). Beautifully photographed—4.

C-12:45 noon—Tammy and the Doctor (1963 Sandra Dee-umbo). Plus Peter Fonda, and I wonder what would happen to Tammy if she was in a Peter Fonda movie made now—6, 8.

C-4:00 p.m.—Gambler from Natchez (rotten 1954 riverboat bilge). Dale Robertson—7.

4:00—Miss V from Moscow (1943 Lola Lane). Look, let's just forget it's on—13.

5:30—Good Day for a Hanging (bad 1959 psychological western). Fred MacMurray. Hear about the schizophrenic marshal with the fast draw who could split a personality at 30 paces?—7.

C-8:30—Flower Drum Song (1961 Rodgers and Hammerstein). Nancy Kwan, Miyoshi Umeki, James Shigeta. Music's great, the rest isn't—8.

C-7:00—A Very Special Favor (cloying 1965 romanti-comedy). Rock Hudson, Leslie Caron. Do yourself a favor; miss it—7.

11:00—Vanishing Train (1938 English mystery, a real antique)—13.

11:30—Charlie Chan in Honolulu (1938 Sidney Toler. No. 1 son thought aloha was where famed Oriental detective slept on the train—7.

12:00—Light Fantastic (1963 no-names romantic drama, a nothing)—6, 8.

1:00 a.m.—They Raid by Night (1945 wartime cheapo)—13.

1:05—Brute Force (violent unbalance 1947 prison drama), Burt Lancaster, Hume Cronyn, Howard Duff, many more. All the prisoners are good guys and all the prison guys are bad except the doc, so miss it—12.

## Wednesday Radio

6:30 p.m. Rule and Revolution does something unusual: attacking what it calls the "hysteria" about pollution—CBU (690).

8:05—Gala: music by Brahms, Mozart, Barber, Schoenberg—CFMS (98.5).

9:00—A delayed special about Soviet poet Andre Voznesensky—CBU.

●—Recommended; C—Color.

# Program Schedules for Wednesday

Programs subject to last minute changes by stations concerned.

| CBUT 2 | KOMO 4 | KING 5 | CHEK 6 | KIRO 7 | Time | CHAN 8 | KCTS 9 | KTNT 11 | KVOS 12 | KTVW 13 |
|---|---|---|---|---|---|---|---|---|---|---|
| Mr. Dressup | Len Sampson<br>Len Sampson<br>Movie<br>Movie | Today<br>Today<br>Telescope<br>Telescope | | J. P. Patches<br>Capt. Kangaroo<br>News<br>Peyton Place | 8:00<br>8:30<br>9:00<br>9:30 | | Humanities<br>Abt You; Spanish<br>Meet the Arts | Concentration | Cartoons<br>Capt. Kangaroo<br>Lucille Ball<br>Bev. Hillbillies | |
| Schools Telecast<br>Giant; Helene<br>Sesame Street<br>Sesame Street | Movie<br>Gourmet Show<br>News<br>That Girl | Sale of Century<br>Hlywd Squares<br>Jeopardy<br>Who, What, Where | Schools Telecast<br>Giant; Helene<br>Air University<br>Yoga | Family Affair<br>Love of Life<br>Where Heart Is<br>Search for Tmrw | 10:00<br>10:30<br>11:00<br>11:30 | Yoga<br>Air University<br>Jean Cannem | Book Beat<br>Listen; Music<br>Music; Sounds<br>Sesame Street | News<br>Jack LaLanne<br>Romper Room<br>Romper Room | Family Affair<br>Love of Life<br>Where Heart Is<br>Search for Tmrw. | |
| Bob Switzer<br>Luncheon Date<br>Luncheon Date<br>55 North Maple | Bewitched<br>World Apart<br>All My Children<br>Let's Make Deal | Distaff<br>Days of Our Lives<br>Doctors<br>Bay City | Noon Show<br>Noon; Movie<br>Movie<br>Movie | News<br>As World Turns<br>Many Splendored<br>Guiding Light | 12:00<br>12:30<br>1:00<br>1:30 | News; Morrier<br>Morrier; Movie<br>Movie<br>Movie | Sesame Street<br>Humanities<br>Music; Spanish<br>Music; Ready | Memory Game<br>To Tell Truth<br>I Love Lucy<br>Beat the Clock | David Frost<br>David Frost<br>David Frost<br>Divorce Court | |
| Dbl Exposure<br>Dick Van Dyke<br>Baseball<br>Baseball | Newlywed Game<br>Dating Game<br>General Hospital<br>One Life to Live | Jury Trials<br>Somerset<br>Dinah's Place<br>Virginia Graham | Movie<br>Gardening<br>Baseball<br>Baseball | Secret Storm<br>Edge of Night<br>Gomer Pyle<br>J. P. Patches | 2:00<br>2:30<br>3:00<br>3:30 | Movie<br>Jury Trials<br>Another World<br>Tribl. with Tracy | Worlds; Art<br>Art; Words<br>Book Talk<br>Book Talk | Bright Promise<br>Movie Game<br>Bullwinkle<br>Speed Racer | Secret Storm<br>Many Splendored<br>It's Your Bet<br>What's My Line? | World Cooking |
| Baseball<br>Baseball<br>Baseball<br>NDP Convention | Password<br>Flying Nun<br>What's My Line?<br>News | Mike Douglas<br>Mike Douglas<br>Mike Douglas<br>News | Baseball<br>Baseball<br>Baseball<br>NDP Convention | Movie<br>Movie<br>Movie<br>Movie | 4:00<br>4:30<br>5:00<br>5:30 | Flintstones<br>Pete's Place<br>Beat the Clock<br>Man Trap | Peacemakers<br>Sesame Street<br>Sesame Street<br>Misterogers | Flintstones<br>Addams Family<br>Gilligan's Island<br>Get Smart | Cartoons<br>Cartoons<br>I Love Lucy<br>Movie | Movie<br>Movie<br>Movie<br>Project 13 |
| NDP Convention<br>NDP Convention<br>NDP Convention<br>Film | News<br>News<br>Basketball<br>Basketball | News<br>News<br>Truth or Conseq.<br>Men of Shiloh | NDP Convention<br>NDP Convention<br>NDP Convention<br>Flintstones | News<br>News<br>Dick Van Dyke<br>Men at Law | 6:00<br>6:30<br>7:00<br>7:30 | News<br>News<br>Gomer Pyle<br>Sports Beat | Economics<br>Book Beat<br>Interview<br>Doors to Science | Wild Wild West<br>Wild Wild West<br>Dragnet<br>Perry Mason | Movie<br>News<br>Movie<br>Mothers-in-Law | Project 13<br>True Story<br>Bob Corcoran<br>Bob Corcoran |
| Hourglass<br>Hourglass<br>Arnie<br>Bev. Hillbillies | Basketball<br>Basketball<br>Basketball<br>Eddie's Father | Men of Shiloh<br>Men of Shiloh<br>David Copperfield<br>David Copperfield | Man Trap<br>Childhood<br>Childhood<br>TBA | Men at Law<br>Rome with Love<br>Movie<br>Movie | 8:00<br>8:30<br>9:00<br>9:30 | Bewitched<br>Movie<br>Movie<br>Movie | Julia Child<br>Trial<br>Trial<br>Trial | Perry Mason<br>David Frost<br>David Frost<br>David Frost | Perry Mason<br>Perry Mason<br>Medical Centre<br>Medical Centre | Bob Corcoran<br>Bob Corcoran<br>Wrestling<br>Wrestling |
| Grace Kelly<br>Vacation Canada<br>News<br>News; Forum | Room 222<br>NW Traveller<br>News<br>Dick Cavett | David Copperfield<br>David Copperfield<br>News<br>Johnny Carson | TBA<br>TBA<br>News<br>News | Movie<br>Movie<br>News<br>Movie | 10:00<br>10:30<br>11:00<br>11:30 | Movie<br>Movie<br>News<br>News | Spoils of Poynton<br>Spoils of Poynton | News<br>News<br>Man Trap<br>Merv Griffin | Hawk<br>Hawk<br>Have Gun<br>Merv Griffin | Call of West<br>Scope<br>Movie<br>Movie |
| Hourglass Forum<br>Hourglass Forum | Dick Cavett<br>Dick Cavett | Johnny Carson<br>Johnny Carson | Movie<br>Movie | Movie<br>Movie | 12:00<br>12:30 | Movie<br>Movie | | Merv Griffin<br>Merv Griffin | Merv Griffin<br>Merv Griffin | Movie<br>Comedy Film |


36 BUSINESS SERVICES and DIRECTORY

Landscaping

C.N. CONSTRUCTION. CEMENT finisher, stone and rock work; landscaping. Free estimates. 592-9071.

R. JACKSON LANDSCAPING Complete landscape service, guaranteed quality workmanship. 656-2818.

Lawn Service

LO-COST LAWNMOWER SERVICE
Special: Gas mowers, tune-up, clean and sharpen. $8.50.
Free pickup and delivery. 384-9079.

YARD CARE SERVICE
Lawn cutting; power raking; Areating; tilling; clean-up. A Service of: GARDEN CITY SPRINKLERS
834 Johnson 383-4244

SALEM GROWERS LTD.
Power raking and mowing. Aerating and fertilizing. 652-3318, 652-2973.

WILL CUT LAWNS. HAVE OWN power mower. 385-4356.

Masonry

FIREPLACES, ROCK OR SLATE Veneers. Spikes Masonry, 383-1636.

FIREPLACES, CHIMNEYS AND repairs. Ron Henson. 478-1357.

Millinery

LADIES' AND GENT'S HATS cleaned and blocked, repaired, reshaped, retrimmed. Dolls and children's costumes made. Also clothing alterations, slightly used lady's hats for sale at $1.50. Edith Dunn, 3214 Glasgow Avenue, 383-9888.

HATS AND BRIDAL HEADPIECES to order. Dress alterations. 385-3069.

Painters and Decorators

STAN HAYWARD PAINTING LTD.
Complete interior, exterior, painting service.
BRUSH—ROLLER—SPRAY
Special rates for exteriors
Estimates without obligation
385-6813

ISLAND DECORATORS
Painters Paperhangers
Spray Painters
Plaster Repairs
Convenient Time Payments
383-9059 Eves. 382-1479

CLARK AND PATTISON PAINTING CONTRACTORS LTD. Brush or spray. Paperhangers. Texture and vinyl work. Will do all or part of any job. Paint store. BAPCO, GENERAL and PRATT & LAMBERT paints, and rentals of all painters equipment. Terms if desired. Phone 384-0443. 760 Bay St.

REPAIR REMODEL RENEW
Your home's beauty
Free estimates — terms
Ted Hill-Tout
388-4012 1920 Oak Bay Ave

BROTHERS PAINTING AND DECORATING
Free appraisals, color consultant. All types of painting. All types of repairs. Commercial, farm, residential. Lowest rates. Terms. Work guaranteed. 479-6850.

FAIRCO ENTERPRISES
384-7217 or 478-1254
Interior and exterior painting. Paint and workmanship guaranteed. Sensible prices.

BEAT INFLATION
Residential and commercial painting, repairs, and clean-up. 24-hour estimating.
383-3933 382-8678

WEBB AND SON
384-6827 — Paperhanging, painting. Quick, clean, reliable. First class workmanship. 30 years experience. Victoria. Terms if desired.

SCOTTY'S DECORATORS. Interior and exterior painting, paperhanging. Material and labor supplied or labor only. 383-9805.

DUTCH PAINTER-PAPERHANGER
Free Estimates. Low Prices.
CARL ANDRIESSEN
592-6033 1509 Duchess

ANDY'S PAINT SHOP. 385-2512. Paper hanging, interior, exterior. Brush and spray. First class workmanship.

PAINTING AND DECORATING. 23 years experience. By hour or job. Low, low prices. Work guaranteed. 382-9487 evenings. Lou Wilson.

PAPER HANGING—PAINTING Personal service. You are sure when you call Tommy Harker. 383-3474. Low rates.

TOP QUALITY PAINTING. Reasonable. No job too small. 384-0912, 479-4623.

SAAGER PAINTING AND DECORATING. Master painter. Reasonable prices. 592-2886.

PAINTING AND DECORATING. Reasonable rates. Satisfaction guaranteed. Terms. 382-7885, 479-2478.

TEXTURED CEILINGS
Quality workmanship, reasonable rates, free estimates. 598-1494.

EXTERIOR AND INTERIOR
Special low prices. For clean job phone Douglas 477-5207.

SCANDINAVIAN
Painters and Decorators—382-0713

INTERIOR AND EXTERIOR painting. Reasonable rates. 382-7877.

Plasterers

FRED BLANCHARD & SONS
Plaster, stucco, drywall
Repairs, our specialty
656-3638 477-4953

STUCCO AND PLASTERING quality work, reasonable price. Coleman Plastering Ltd. 598-3433.

STUCCO, DRYWALL AND IMITATION granite stone. Stan Olson 383-0887 after 6 p.m.

STUCCOING, PLASTERING Alterations. Reasonable. 479-4779.

Plumbing and Heating

ELECTRIC SEWEROOTER, cleans drains, fast and efficient. Jim Nott Plumbing and Heating Ltd. 382-9300.

LEAKY TAPS, WATER LINES Repairs, Renovations, New Work. Reasonable. Easy Terms. "NO JOB TOO SMALL". Osborne Sales & Service. 386-7891

S AND M PLUMBING
New Work — Alterations — Repairs
479-1312 Reasonable 386-9513

ROY'S PLUMBING REMODELING, new work, repairs. 388-6681.

S. H. BROWN. 382-2747. Repairs. Remodelling — New Work

36 BUSINESS SERVICES and DIRECTORY

Roofing and Siding

SIMPSONS-SEARS
We supply and install
ASPHALT SHINGLES.
FREE ESTIMATES — Ask about our exclusive heavy-duty, 250-lb. Superlock, 15-year guarantee.
SIMPSONS-SEARS
Roofing Materials
388-9111, Local 264.

VICTORIA ROOFING AND INSULATION CO. LTD. Exclusive Garlock windproof shingles
917 Fort St. 382-2331

ROOFING, GUTTERS, DRAIN tiles, stucco and painting. 382-5624, 383-5367.

PARKER JOHNSTON LTD.
1314 Broad Street.
382-9181

Stamps and Coins

TRADE OR SELL. MINT EUROPE for mint France. 477-2773 evenings.

Tailors

ALTERATIONS
REMODEL RESTYLE
Suits, slacks, coats
BRITISH CUSTOM TAILORS
1311 Blanshard 383-2632

Tree Service

MT. VIEW TREE SERVICE
Everything in Trees
Telephone answering. Insured. 479-3573.

TREES TAKEN DOWN AND removed. Very reasonable. Free estimates. Butch 386-7316.

PRUNING — SPECIALIZING IN roses, fruit trees, ornamentals. Bruno von Schuckmann. 656-1990.

HOUSTON TREE SERVICE
Free estimates. Insured. 388-9515.

Upholstery

RE-UPHOLSTERING BY EUROpean craftsman. Samples shown in your home. 385-8939.

DEL INTERIORS AND MODERNIZING
1006 Russell 382-2151

Welding

CERTIFIED PRESSURE WORK. Portable. Lincoln. 652-1760 anytime.

Window Cleaners

WINDOWS, FLOORS, GUTTERS cleaned. Experienced. Any odd jobs. Reasonable. 384-2585.

38 TRAVEL

CHARTER FLIGHT HEADQUARTERS
LIMITED
Lowest rates to Europe and U.K.
Round trip and 1-way.
Frequent departures.
For information ph. 687-4521
Airline Terminal Bldg.
1148 W. Georgia St., Van.

— VICTORIA'S ONLY —
CHARTER FLIGHT INFORMATION OFFICE
CHARTER FLIGHT CONSULTANTS
323 Yarrow Bldg., Victoria
388-4113

CHARTER FLIGHT Information Centre
Listings of all charter flights. One way flights to and from Europe. Also relative flights from Europe to Vancouver return.
383-1233

INTERNATIONAL CHARTERS 1971. List of return, one-way and relative flights. U.K., Continent, Africa, India, Hong Kong. 687-2535. 106—709 Dunsmuir St., Vancouver 1, B.C.

INTERNATIONAL CHARTERS 1971. List of return, one-way and relative flights. U.K., Continent, Africa, India, Hong Kong. 687-2535. 106—709 Dunsmuir St., Vancouver 1, B.C.

39 PERSONALS

Retired businessman of independent means, late 60's, widower, quiet non-drinker, wishes paying guest accommodation in private home. Have late model car. Would appreciate congenial companionship of unattached lady from which may ensure pleasant outings and kindly consideration of a sincere, thoroughly honorable gentleman. Replies strictly confidential. No commitment sought without complete assurance of no ulterior motives. Victoria Press, Box 296.

PROFESSIONAL GENTLEMAN, middle-aged, Scottish descent, non-drinker, meet lady for outings, etc. No objection to nationality or helping unmarried mother. Very fond of children and understanding. Write Post Office 103, Brentwood Bay, B.C.

FAMILY COUNSELLING
Mr. Reg Clarkson, B.A., M.S.W., R.S.W., has established a private social work practice for marriage counselling, parent-child relationships and for alcohol and drug problems. For appointment phone 384-0912.

VICTORIA COUPLE WOULD LIKE to meet another congenial couple in their forties to attend dances together. Also interested in classical music and the outdoors. Victoria Press, Box 297.

CHRISTIAN WIDOWER, MID 40'S, with children, wishes to meet lady, late 30's or early 40's, no children. Object matrimony. Victoria Press, Box 298.

"ABORTION COUNSELLING SERVICE: Call 598-2122. If no answer call again."

WOMEN INTERESTED IN PLAYing softball in the city league. Please call 386-7044 or 385-1117.

ALCOHOLICS ANONYMOUS
If you have a drinking problem and want to quit, phone 388-4415.

EMERGENCY PREGNANCY counselling. We can help you. Phone Birthright, 384-1431.

SCHIZOPHRENICS ANONYMOUS. Phone 384-5897 after 7 p.m.

40 BUSINESS PERSONALS

CLAIRVOYANT AND TRANCE medium. Questions answered, advice given. Mrs. Fayn-Jones, 386-3603.

POTTERY CLASSES, CHILDREN'S classes available. Pacific Pottery School. 385-6132, 385-4821.

PSYCHIC READER AUTHENTIC Tarot Cartomancy Chiromancy. James Bay. 386-2685.

40 BUSINESS PERSONALS

WANTED: BY GRANDMOTHER for Mother's Day, A PORTRAIT of my GRANDCHILDREN. Have it taken at Svendsen's Studio, where you are sure to get the very best. Please call them today and make your appointment so it will be ready for the MOTHER'S DAY, May 9. Call 598-2131. The SVENDSEN'S Studio will do a good job, I know.
Open 9 a.m. — 9 p.m. Weekdays, 9 a.m.-5 p.m. Saturdays.

CASH ADVANCES ON UNFILED INCOME TAX RETURNS
Phone before coming. 753-5512, 97 Victoria Crescent, NANAIMO.

LARGE SELECTION OF SYNthetic wigs; also service human hair wigs. Personal, confident service. Call Mrs. Elsie Plunkett or Mr. Stan Larsen, 383-3614, 18 Centennial Square.

IF YOU WANT TO BUILD A 2-bedroom home under $10,000 on your own cleared lot, ready to move into, write Box 1076, Courtenay, B.C. for further information.

LESSONS ARE STARTING: Macrame, weaving, batik, spinning, pottery, all supplies. Gilmar Pottery, Island Handcraft House, 385-5113, 9-4.

spr Y ng into spr Y ng at the Y
880 Courtney 386-7511

Help the Boy Scouts, buy your gas at Dericks Gulf, 475 Gorge Road. 382-1314.

UNIVERSAL DIVORCE FINANCING
VICTORIA LTD
420 Yarrow Bldg. 388-7385
645 Fort St., Victoria, B.C.

INDOOR PRIVATE POOL AND sauna. Open restricted basis. 9 a.m.—10 p.m. daily. Information. 386-1312.

VICTORIA HYPNOSIS CENTRE LTD., 8-819 Fort St., 388-5722.

FREE POTTERY LESSONS. Gilmar Pottery. 385-8113, 9-4.

42 EDUCATION

MALVERN AND WESTERHAM. Grades 3-12, small classes, individual instruction. Still time to ensure passing in June. Phone 384-2923 or 598-3206.

FINISH HIGH SCHOOL AT HOME. Canada's leading school. National College (BC), 1701 Carnegie Cres., Victoria. Ph. 477-4490.

TUTORING PROFESSIONAL help by experienced teacher. French, Math, new and old method. 598-2381.

60 FUEL

Wood and Sawdust

WOOD — WOOD: FIR, DRY LAND wood. Not been in salt water.
2½ cords, $14.95
Mixed wood, 2½ cords, $10
Shavings, $12 per truck load.
384-5524. Best Fuel Company.

FIREWOOD. $15 A CORD. ALSO cedar fence posts. 477-2769.

63 TIMBER

WANTED: TIMBER STANDING or felled. Top price paid. Houston Tree Service. 388-9515.

WANTED: TIMBER, STANDING or felled. Top prices paid. 388-5704.

TIMBER WANTED, STANDING OR felled. 478-3631.

65 BUILDING SUPPLIES

why pay more?
Special 2x4 prime wall board 4x8¾ $2.35
1500 lin. 2"x4" economy $29.95
2"x4" economy studs 29
1"x12" shelving, lin. ft. 16
4'x8' prefinished mahogany 2.95
4'x8' particle board ¼" — $3.39 ½" — $3.59 ¾" — $1.25 ¾" — $5.10
corrugated plastic, 5 colors 26"x8' $1.75 26"x10' — $2.25
log cabin fence rails, 8' 29
1x10 ranch panel shorts, lin. ft. 19
fence stain, gal. $1.95
1"x8" counter topping regular $17 sale $11.95
quality floor tile embossed reg. $2 12"x12" sale 19¢
interior latex per gal. $3.95
4" concrete drain tile 18
langford building supply and hardware
open seven days a week
940 goldstream ave 478-1724

READY-MIX CONCRETE
GRAVEL
SAND
For Free Estimates
Phone 478-1701
Res. 478-1086
860 Attree Rd.
Open Mon. Thru Sat.
(6 Days)
CALL
COLUMBIA
READY-MIX LTD.

7'11" SABOT KIT $37.00
12'x20' carport (attached) approx. $177.50
12'x20' Garage (plus roofing) $253.00
Lawn fence, 50' $29.00
Picket fence, 50' $33.00
Materials for 8'x10' greenhouse, complete $135.00
Garden Shed Kits, 6'x8' $51.00
SAANICH LUMBER YARDS
3041 Douglas St. 385-2486
Night phone 479-1423

LOOKING FOR HOUSE PLANS?
See our 1971 catalogue of new house designs. Plans for every locale and to suit everyone's taste. Ranch homes, split-levels, hillside homes, multi-unit dwellings, small homes and many others.
SLEGG BROS. LUMBER
3055 Quadra
479-7151

TRADE TOOLS
Albitol Concentrate, the wonder concrete bonding agent. Permanent Cement for all small cracks and leaks. Tools for all trades. Plastering, Cement and Tile. Open Saturdays 'til 12.
ISLAND BUILDING SUPPLY CO. LTD.
350 Garbally Road 382-5178

SPECIAL DISCOUNTS
LUMBER — PLYWOOD
HOME
BUILDING SUPPLY
220 Esquimalt Rd. 382-2211
IMMEDIATE DELIVERY SERVICE TO ALL GULF ISLANDS POINTS

Bay Concreteblock Co.
Concrete Incinerators $9.80
3022 Jutland 382-9436

65 BUILDING SUPPLIES

SIMPSONS-SEARS
CUSTOM
KITCHEN CABINETS
Choose your own size, style and finish! Kitchen cabinets superbly crafted by Citation.
—Finished interiors.
—Nylon glide drawers.
—Self-closing doors.
—Luxurious hardwood finishes.
For planning within your budget call 388-9111 for our free estimate service by planning and design experts.
BATHROOM
FIXTURES
Beautify your home with a selection from our complete line of high quality, construction grade bathroom fixtures.
Styles and colours to suit every taste and budget.
Ask about our installation service.
When you remodel rely on the experts at
SIMPSONS-SEARS
388-9111

S. J. PEDEN LTD.
INSULATION
2½" Fibreglass, 100 sq. ft. $6.25
ARBORITE SPECIAL
7 beautiful colors to choose from, all 4x8 sheets. ONLY $13.95
PANELLING AND PARTICLE BOARDS
4x8 Cabin grade mahog. P-F $2.89
4x8 Prefin. V.G. mahogany $3.35
4x8 Aspenite $3.69
4x8 Hawaii 5 teak $4.75
4x8 Summer cedar $3.95
4x8 Walnut birch $6.95
4x8 Heritage elm $7.95
FIR PLYWOOD
36x96x⅜ Sanded $5.80
4x8x¼ Sanded $4.25
4x8x½ Sanded $6.35
4x8x11-16 Sanded $7.75
4x8x3/8-16 Unsanded $3.39
4x8x¼ Unsanded $3.05
4x8x⅜ Unsanded $7.60
TRAILER PANELLING SPECIAL
4x7 Monte Carlo Pecan $4.35
4x8 Monte Carlo Pecan $4.95
Building a Camper or Trailer? Plans and all Materials in Stock at Reasonable Prices
8 to 5 Monday Through Saturday
S. J. PEDEN LTD.
2855 Quesnel St. 386-3464

STEWART AND HUDSON LTD.
Building Supply Centre
CABINET MAKERS SPECIALS
3'x6'x¾" Mahogany $1.49
32"x96"x¾" Mahogany $1.89
4'x8'x¾" Mahogany $5.99
4'x8'x¾" Mahogany Lot Core $12.99
4'x8'x¾" Ribbon Mahogany $6.99
4'x8'x¾" Ribbon Mahogany (Lumber Core) $15.49
4'x8'x¾" Ash $5.99
4'x8'x¾" Walnut (Gila Pyccore) $34.95
4'x8'x¾" Rosewood $29.85
K3 PARTICLE BOARD SPECIALS
4'x8'x7/16" $2.97
4'x8'x9-16" $3.47
4'x8'x11-16" $3.97
20"x12"x¾" $2.19
20"x32"x¾" $1.09
22"x12"x¾" $2.29
12"x36"x¾" $1.49
HARDBOARD SPECIALS
12"x12"x¼" 89¢
4'x8'x¼" 39¢
PEGBOARD SPECIALS
2'x4'x¼" 79¢
4'x8'x¼" $4.79
2'x4'x¼" 39¢
PAINT BARGAINS $4.99 GAL.
WHITE EXTERIOR OIL
WHITE EXTERIOR LATEX
WHITE INTERIOR LATEX
FENCE STAIN—$2.49 Gallon
Red, Green, Brown
7:30 TO 5:30 6 DAYS A WEEK
CHARGES—BUDGETS—386-3211
400 Block Gorge Road East
STEWART AND HUDSON

CUBBON LUMBER
1720 Cook Street 384-8181
We have glass on Cook Street
CEMENT MIXES
Topping Mix 1.69
Concrete Mix 1.69
Mortar Mix 1.69
LUMBER VALUES
25 pcs. 2x4-6 Econo 5.95
25 pcs. 2x4-8 Econo 6.95
25 pcs. 2x4-10 Econo 9.95
25 pcs. 2x4-12 Econo 11.95
BASKETWEAVE FENCING
The Good Neighbor Fence
All cedar construction, 4x4 posts, 1½x6 boards and nails.
Prices based on 50 ft. min.

| | Reg. | Sale |
|---|---|---|
| 36 in. high lin. ft. | .59 | .49 |
| 42 in. high lin. ft. | .66 | .56 |
| 48 in. high lin. ft. | .75 | .66 |
| 54 in. high lin. ft. | .85 | .76 |
| 60 in. high lin. ft. | .95 | .86 |

We have free fencing folders
CUBBON LUMBER
Open 6 days a week
515 Alpha St. 386-3288
1720 Cook St. 384-8181

LUMBER SPECIALS
From $38 per 1,000 board feet.
All Types of Lumber to Meet your requirements.
Free Estimates
IDEAL SAWMILLS CO. LTD.
2735 Bridge St. 385-0441

BROADLOOM
SAVE UP TO 50 per cent
Heavy acrylic shag $6.85 sq. yd.
Nylon $4.45 sq. yd.
CARPET TREND — 386-7501
Craigflower at Bay

CEDAR SHAKES FOR SALE 478-6817.

65 BUILDING SUPPLIES

USED RED BRICKS, SAND AND GRAVEL. OR TRUCKING CO. LTD., 760 TOPAZ. 386-3414.

POWER POLES, FENCE POSTS, cedar shakes. 18-24. 478-2764.

70 MUSICAL INSTRUMENTS

HALL-FAIRFIELD
MUSIC CENTRE LTD.
Complete musical service. Sales — Rentals — Repairs. New and used instruments.
EVERYTHING FOR THE MUSICIAN
728 Fort 385-8342

IN OUR WINDOWS TODAY!
BONGOES
CASSETTE PLAYERS
DRUMS
BERNIE PORTER MUSIC
1724 Douglas 382-9542

APRIL ORGAN SPECIAL!
Kimball Carnival
$1295 Value Now $1095
Best Selection of Used Organs in Town From $475.00
PARAGON MUSIC
2508 Douglas 385-5275

FREE ORGAN CLASS FOR BEGINNERS next Tuesday, 7:30 p.m. April 27th. Plan to attend.
REGINALD STONE
1517 Quadra 383-0239

"MUSIC AT ITS BEST"
SPRING SALE
New and used pianos and organs up to $200 off regular price.
Willis Music, 707 Fort. 388-9632

NELSON'S MUSIC CENTRE
Sales - Service - Instruction
1320 Broad St. 385-5242

PHILLIPS PORTABLE ELECTRONIC ORGAN
As new, $488
REGINALD STONE
1517 Quadra 383-0239

THE BEST MUSICIANS IN THE world are choosing Yamaha instruments. Find out why at Yamaha Music Centre, 707 Fort St. 384-9131.

ONE ONLY NEW IMPORTED piano and bench. $549. Convenient credit terms. Woodward's, Mayfair, 2nd Floor.

PRIVATE, MUST SELL UPRIGHT Godrey piano. Top condition. Excellent bargain, sacrifice. $250. 592-9516 or 477-4434 evenings.

SOUND SOURCE MUSIC
jet black Yamaha drum Set, $350.
2250 OAK BAY 598-3514

PIANO TUNER and TECHNICIAN
EXPERT REPAIR SERVICE
H. WILLIAMS 385-2324 or 385-3119

TALISMAN MUSIC CENTRE
20% sale on Fender Amps
939 Yates 384-9222

MASON AND RISCH SPINET style in mahogany. 716-6367 Duncan.

CRAIG PIANO
479-3984

NEW FRAMUS GUITAR WITH case and stand. $85. 383-2156.

PIANO TUNER — TECHNICIAN
NORMAN DUCKWORTH 383-3683

MUST SELL ITALIAN PORTABLE electric organ. $50. 383-9672.

UPRIGHT GERHARD HEINTZMAN piano. $150. 592-2298.

DOUBLE BASS DRUM SET. $300. 479-1237.

OFFERS WANTED ON ANTIQUE 1716 Violin. 382-8670.

THAYNOR BASS MATE AMP, near new. Phone 383-7736.

RAVEN SNARE DRUM INCLUDES stand and case. 385-7246.

71 MUSIC TEACHERS

PRIVATE MUSIC LESSONS ON MOST ALL INSTRUMENTS
HALL AND FAIRFIELD
728 FORT — 385-8342

77 MOTORCYCLES

1969 — "180" YAMAHA ELECTRIC
Premium one owner unit with only 3,800 miles. We don't know what it's worth — make your offer — no reasonable offer will be refused.
METRO TOYOTA LTD.
Phone 386-3516

KAWASAKI
ENDURO MOTORCYCLES
100cc to 350 cc
LES BLOW'S MOTORCYCLES
2940 Douglas 384-7843

SUZUKI
All models in stock
FREDERICK MOTORS
616 Queens Ave. 383-0823

BROOKLANDS MOTORCYCLES
Honda—Harley Davidson—Greeves
Greeves
537 Fort 383-5926

1969 BSA GOLDSTAR PRODuction road racer. Better than new. Fast, has lights, etc. Licensed. $1,000 or nearest offer. 477-3972.

1969 SUZUKI 100 AND HELmets in excellent condition. Owner must sell. Best offer. 385-2803.

STEEN OIL ALWAYS IN STOCK
COMPETITION HODAKA SALES
33 Camden Ave. 479-5298

HONDA 65 CC, PERFECT CONDItion. $85. 383-2150 after 6 p.m.

1970 KAWASAKI 500, 4500 MILES. Good condition. $900. 658-5676.

BRAND NEW 50 C.C. MINI BIKE, cruises at 30 m.p.h., $125. 592-0770.

650 BSA, NEW MOTOR, MUST sell. $650. 714 Claremont. 658-8735.

55 HONDA TRAIL, $125. PHONE 598-2390.

1967 KAWASAKI 175, $175. 385-0277.

77 MOTORCYCLES

NEW YAMAHAS

| | |
|---|---|
| 60 cc MINI | $350 |
| 60 cc MINI c-w lights | $375 |
| 75 cc SCOOTER | $350 |
| 80 cc SPORT | $395 |
| 90 cc TRAIL | $445 |
| 100 cc TRAIL | $485 |
| 100 cc TWIN | $455 |
| 100 cc TWIN | $455 |
| 90 cc ENDURO | $525 |
| 125 cc ENDURO | $635 |
| 175 cc ENDURO | $695 |
| 200 cc SPORT | $699 |
| 150 cc SPORT | $874 |
| 250 cc ENDURO | $875 |
| 360 cc ENDURO | $985 |
| 350 cc SPORT | $980 |
| 650 cc SPORT | $1445 |

TRADE and TERMS
MULLINS MARINE SALES LTD.
925 Yates St. 382-1928

VANCOUVER ISLAND'S largest MOTORCYCLE DEALER
YAMAHA—TRI-BSA
BMW AGENT

1960 SUZUKI HUSTLER 6. VERY good condition. Must sell. 658-5513.

750 NORTON, MUST BE SEEN. 386-1736 after 6.

'69 YAMAHA 250 DS6. 6900 MILES, excellent condition. $525. 382-8034.

1965 HARLEY DAVIDSON 1200 CC. $100 or nearest offer. 478-3466.

78 BICYCLES

10-SPEEDS

| | | | |
|---|---|---|---|
| ELIMINATOR— | $79.95 | $10 Dn. | $4.25 mo. |
| LADIES— | $84.95 | $10 Dn. | $4.50 mo. |
| MONSHEE— | $89.95 | $10 Dn. | $5.00 mo. |
| PHILLIPS— | $89.95 | $10 Dn. | $5.00 mo. |

FRENCH GITANE

| | | | |
|---|---|---|---|
| APACHE— | $115 | $15 Dn. | $5.75 mo. |
| DE LUXE— | $125 | $15 Dn. | $6.25 mo. |

All bikes covered by a 1-YEAR WARRANTY
ALL financing through our own company at 1 per cent interest on a NONDECLINING AMOUNT up to 2 years.
MULLINS MARINE SALES LTD.
925 YATES 382-1928

GOING CYCLING?
10-speeds APOLLOS, most colours. RALEIGHS — FIREBIRDS and GRAND PRIXS. Also 3-speeds, ladies and gents.
ROBINSON'S
1307 Broad 385-3429
41 years serving Victorians

ROYAL OAK SPORTING GOODS
Bikes for all ages
RALEIGH, GITANE, APOLLO, PEUGEOT, C.C.M., PHILLIPS
Large selection of used bikes
COMPLETE REPAIR SERVICE
ROYAL OAK SHOPPING CENTRE

GORDON'S SPORTING GOODS
LARGE selection of 10-spd. bikes.
1030 Hillside
382-5815

RUSS HAY BICYCLE SHOP

## 80 BOATS AND MARINE

NEW
1971
SPRINGBOK
ALUMINUM BOATS

9 ft. SCAMPER $195
12 ft. SPRINGBOK $295
14 ft. SPRINGBOK $350

USED BOATS

10½' Glascraft fibreglass $195
12' Thorne aluminum $150
14½' Glascraft fibreglass Runabout w-top $850
11' Springbok aluminum $225
14' Princecraft fibreglass w-cover $795

SEE OUR DISPLAY AD THURS and FRI.
FOR PACKAGE UNITS.

17' SANGSTER CRAFT SIDEWING, with top, and 60 H.P. JOHNSON. PACKAGE PRICE $2295

COAST POWER MACHINES (1961) LTD.
2520 Gov't St. 382-8291

YACHT BROKERS
VAN ISLE MARINA LTD.
Tsehum Harbor
Sidney, B.C.
656-1138

CANOE COVE MARINA
Swartz Bay Sidney, B.C.
656-3915
COMPLETE MARINA SERVICES
All-Tide Haulout. Fuel Dock. Restaurant
YACHT BROKERAGE

OAK BAY MARINE SALES AND SERVICE
Evinrude — OMC
Volvo — Mercruiser
598-3393
1327 Beach Drive

BATTERIES — WE NOW HAVE Mallory—Duracell—Alkaline batteries (A, C, D's and 9 volt). SPECIAL. Burgess "D" cells, 2 for 43c. SHIP CHANDLERS (McQUADES) 1752 Wharf St 383-1161

HAIDA 26 SLOOPS
Marine Supplies
Open Saturdays
MAYHEW AND STRUTT LTD
2300 Douglas St.
Phone 386-7704

FOR SALE, 13'6" SANGSTER craft, deep-V, with 1969 35 horse power Bearcat and Roadrunner trailer. New 22" double planked fibreglassed deep-V hull. 385-0642 after 6 p.m.

MOORAGE AVAILABLE
Monthly Rates
Breakwater Marina Ltd., Sidney
656-4061, 6 p.m. to 8 p.m.

SMITH BROS. FOUNDRY AND MACHINE WORKS LTD.
682 PEMBROKE ST 384-1625

CLARK BROS. MARINA
Boat Brokerage
Marina Services
Sidney, B.C. 656-3042

TONY BURTON SAILING SCHOOL
Scuba and Sailing Courses
477-6325 386-1308

OUR TOPS ARE TOPS!
Al's Boat and Car Upholstery
10612 McDonald Park Road
656-3568

13' FIBREGLASS BOAT, 18 H.P. electric start motor, small wheel trailer. Good condition. Suitable for fishing or skiing. 592-9598.

SAILBOAT—FIBREGLASS 15'. Flying Dutchman Junior, with heavy duty trailer and sails. Best offer over $800. 658-5741.

BOAT TRAILERS — PRICES REDUCED UP TO 1,000-LB. CAPACITY FOR 1 WEEK ONLY. AL'S, 214 DUNDAS 383-8233.

FULLY EQUIPPED 17½ FT. power Sea Knight design. Glass over ply 90 h.p. Evinrude outboard. To view, call 598-2374.

18½ CABIN SLOOP, HULL AND cabin fibreglassed. Stove, anchor, compass, lights, 3 sails, 6 H.P. Evinrude motor. $1,600. 656-2630.

Buy with confidence for less
PRODESTO
839 Johnson 383-5812

16' FIBREGLASS BOAT, $100 OR will trade for 7' dinghy. 477-5530.

## 92 SPORTING GOODS

BASEBALL and SOFTBALL
Gloves from $5.98
RAY'S SPORTS CENTRE
1692 Douglas 385-6312

GOLF CLUBS — BARGAIN PRO shop 14 club set, cost $390, 1 year old, sell for ½ price. 382-0665.

# Winning Contract

By HOWARD and BEE SCHENKEN

Of all the strange and wonderful players who've played at our Club, the strangest without any doubt was Trump Coup Charlie. Completely mediocre in most respects, Charlie was in a class of his own when it came to handling a bad trump break.

Of course, the old hands at the club quickly realized that doubling him was tantamount to financial suicide. At that, occasionally a hand came along where it seemed you simply had to double.

In this deal East opened at four hearts and Charlie, undeterred by the fact that he was vulnerable, overcalled with four spades as though he hadn't a care in the world.

Not surprisingly, West doubled. It certainly seemed as though Charlie was due to be knocked off his pedestal for he was faced with the danger of losing three heart tricks and a club, to say nothing of a string of trump tricks.

But Charlie warmed to his task when he won the club opening, took the king of trumps, and cashed four rounds of diamonds. West was obliged to follow suit to the diamonds and Charlie was able to divest himself of a club.

Believe it or not, Charlie now proceeded to make the contract. He ruffed a club to bring his tally to seven tricks, leaving himself with the A-J-9 of trumps and three little hearts.

He then ensured three more tricks by the simple expedient of leading a heart at every opportunity. Poor West, who had nothing but trumps in his hand, was obliged to ruff the heart each time and return a trump into the declarer's A-J-9.

Vul: N-S

NORTH
♠ K
♡ 7 6 3 2
◇ A J 7 2
♣ 8 6 5 4

WEST
♠ Q 10 8 7 6 5 4
♡ -
◇ 10 9 8 3
♣ K Q

EAST (D)
♠ -
♡ A K Q J 10 8
◇ 6 4
♣ J 10 9 7 3

SOUTH
♠ A J 9 3 2
♡ 9 5 4
◇ K Q 5
♣ A 2

The bidding:

| East | South | West | North |
|---|---|---|---|
| 4♡ | 4♠ | Dbl. | All Pass |

Opening lead: King of clubs.

(A Bell-McClure Syndicate Feature)

## 92 SPORTING GOODS

RIFLES, PISTOLS, SHOTGUNS

22-410 Sav., $45; 303 Jungle, $49; 12 Noble pump, $45; 12 Ithica dble., $139; 30 mi auto., $79; 308 Win. auto., $135; 30-30 Sav. pump, $119; 32 Colt positive, $69; 45 Colt auto., $99; P38, $89; 9 mm Luger, $129; 9 mm Llama, $79; 380 Star, $59; 22 Llama, $59.
GUNS BOUGHT FOR CASH
ROBINSON'S
1307 Broad 385-3429

GOLF CLUBS: WILSON STAFF irons, 2 to 9; Haig Ultra woods, 1, 3, 4; 1 Hogan putter. Head covers for woods. White vinyl carry bag. Complete. No split. $125. Call 598-4325 during day only.

WINCHESTER 30-30 CARBINE, $75. Remington 22 semi-automatic rifle, $65. Both as new. Solid cherry four-gun rack with ammo drawer, $30. 388-6667 after 5:30.

ROYAL OAK SPORTING GOODS
Softball — baseball — lacrosse
Gloves — Balls — Shoes — Bats
ROYAL OAK SHOPPING CENTRE

SUMMER DIVING COURSE
Starts April 19
International Certified Instructors
Scuba Shop 832 Flagard

## 93 STOVES AND FURNACES

DE LUXE OIL STOVE, ELECTRIC clock and oven timer, view window, $100 includes oil drum and stand. 386-0165 after 3 p.m.

MOFFAT GOURMET RANGE, 24", overhead rotisserie broiler, 4 years old. 478-1620.

## 96 CAMERAS, SUPPLIES and PHOTO FINISHING

ELECTRIC EYE

FIRST ANNIVERSARY SALE!

April 14 to April 24

DURING SALE ONLY

ANYTHING TAKEN IN TRADE
(well, almost anything)

Look around the house — if you have anything you don't need or aren't using, trade it in on that camera you've been wanting — do it this week!

Sale Ends
April 24

ELECTRIC EYE
Cameras and Service
1006 Broad 386-0333

Between Eaton's and Eaton's Parkade

Open 9 to 9 Mon.-Fri.
9 to 5:30 Sat.

Victoria's Complete Photographic Centre

ELECTRIC EYE
CAMERAS AND SERVICE
Used photographic equipment $9-day guaranteed
1006 BROAD ST 386-0333
OPEN 9 TO 9 MON. TO FRI.
9-5:30 SAT.

Best deal in town on Kodacolor processing. 12 exposure roll developed and JUMBO prints — $2.99.

NO POSTAGE TO PAY
Why pay more and get less? The best deal is at VPS

VICTORIA PHOTO SUPPLY
1015 Douglas Street 385-3458

MAMIYA PRESS CAMERA, $140. 16 mm movie projectors, excellent condition. 477-2773 evenings.

MIRANDA SENSOMAT F1.8 LENS $135. Konica auto reflex TF 1.8 lens, $190. Both like new. 386-6356.

## 97 FURNITURE

2-PIECE BLONDE BEDROOM suite, blonde coffee table. 386-0007.

FULL-SIZED OAK DESK FOR sale. 384-6723.

MODERN CHESTERFIELD SUITE, reasonable. 382-6307.

THE TRADERS
(DOWNTOWN STORE)
3-Room Groupings.
As low as $299.95
Come in and see our new location, browse around and see our great savings — free coffee too!
THE TRADERS
845 Yates 388-6013

KILSHAW'S AUCTIONEERS
Buy — Sell — Appraise
1115 Fort 384-6441

PAY CASH AND SAVE
See Our Ad Under Miscellaneous
PANDORA FURNITURE LTD.
NEW AND USED FURNITURE
1050 PANDORA AVE.
383-6319

FINE SELECTION OF LARGE 5-drawer oak desks, matching tables and chairs. All in very good condition. Must be sold this week. Free delivery. Seen by appointment only. 384-6723.

CLEANING
Upholstered furniture and carpets cleaned and demothed in your home. For Free Estimates Call Ambassador Home Service. 382-5532

MacDONALD FURNITURE MART
Rentals — Furniture — TV
Corner of Broad and Pandora
383-1171

LUNDS AUCTIONEERS
WE BUY AND APPRAISE
926 FORT 386-3308

FURNITURE REUPHOLSTERY. For samples and free estimates in your home call J. Worden or G. Hodgson. 382-5111.
Standard Furniture, 737 Yates

MEDITERRANEAN BLACK VINYL chesterfield and chair, 1 red chair, very good condition. $250. 656-2097.

WE BUY YOUR FURNITURE, household goods, pictures, tools, etc. Best cash prices. 386-0462

USED BOX BED WITH mattress, 2 large drawers, $15. 592-1806.

HOSTESS ROCKER, GREEN velour, light wood, $10 firm. 477-6381.

BEDROOM SUITE, WALNUT, 3 piece, radio headboard, as new, complete, $300. 478-3269.

BROWN NYLON CHESTERFIELD suite, $100; dining room suite (6 chairs, table, buffet), $100. 386-0215.

DOUBLE BED MINUS SPRING and mattress, 48" bed with new mattress $36-1831.

3-WAY RECLINING CHAIR, $50. 3 seater Danish modern teak settee, $120. 382-7450.

SINGLE FURNITURE SET, BED, desk, chairs, table, drawers; $45. 386-7881.

## 98 TV, STEREO, RADIO SALES and SERVICE

QUADRA'S BIG COLOUR CLEARANCE

RCA 15" colour portable $398.88.

RCA 22" walnut colour console. Reg. $695. NOW $495 with working trade-in.

25" RCA Mark 1 console walnut colour $465.

1 only 17" RCA colour portable $438.88

1 only 19" RCA colour portable $448.88

QUADRA SERVICE CENTRE
3314 Quadra 383-6122

CITY WIDE
TV RENTAL
1971 Zenith and Electrohome TVs, color or black and white. All sizes, as low as $7 monthly. Free delivery.
CITY CENTRE TV
3970 Shelbourne in the Mall
477-6971 658-8385

21" CONSOLE TVs $49.95
23" CONSOLE TVs $89.95
19" PORTABLE TVs $89.95

THE TRADERS
715 FINLAYSON 388-6264
(BESIDE MAYFAIR)

ROBERTS CASSETTE STEREO. Special. REG. $179.95. NOW $159.95. Roberts cassette deck. REG. $120. NOW $99.95

ATLAS STEREO CENTRE
761 Fort 385-2712
FOR FAST EXPERT SERVICE

TV RENTALS
The Best TV Rental Service
From as Low as $7.00 per Month
PHONE TODAY 385-2435
MARS FURNITURE
1821 Cook Street

RENT TV
New models, black and white and colour.
BUTLER BROTHERS
1720 Douglas 383-3837

STEREO WORLD
726 YATES ST
388-7233
SALES AND SERVICE

PHILIPS STEREO SALE
TV Rentals, Sales-Service
ELECTRON
100 W. Burnside Rd. 383-8432

USED TV TUBES, 25C. NEW tubes, any in stock, ½ price. Highway Machine Shop, 1046 Mason Street. 388-3279.

NEW SONY TC-352D 3 HEAD, 3-speed transistorized 4-track stereo tapedeck. Cost $360, sell $225 or offers. 384-9281.

NOW: RCA TELEVISION
C. TAYLER LTD.
707 JOHNSON 383-3281

21" 3-WAY COMBINATION Admiral New picture tube, 1 year warranty. Cheap for cash. 384-4349.

BEAUTIFUL VICTOR ALL transistor stereo, sacrifice for $300. 386-2308.

TWO EXTENDED RANGE Wharfedale 3-way speakers, not including enclosures. $40. 477-8302.

GRUNDIG 20-BAND AM-FM shortwave radio. 382-1307.

COLOR TV CONSOLE, $380 WITH guarantee. 385-4738.

## 99 GROCERIES, MEAT and PRODUCE

HARVEY'S MEATS

HOME CURED COTTAGE ROLLS 69c lb.
PICKLED BEEF TONGUES 59c lb.
SMOKED PORK HOCKS 27c lb.
HARVEY'S PORK SAUSAGE 65c lb.
HOME CURED SIDE BACON 59c lb.

FREEZER SPECIALS
Sides of standard beef 69c lb.
Sides of pork 39c lb.

Budget Terms Available
Turn in to our free parking lot while shopping
HARVEY'S
2709 Quadra St. 383-2031
CLOSED WEDNESDAYS

SPECIAL
Bacon, sliced side, 59c
6-oz. Boneless Delmonico steaks, each 49c
Side of beef, lb. 65c

ALBERTA MEAT DISTRIBUTORS LTD.
1811 Cook St. 383-3012

WILLIAMS QUALITY MEATS
Sides of pork, 39c lb. Cut, wrapped and frozen.
795 FORT 384-1613

WESTERN MEATS
"Freezer Meat Specialists"
3553 Happy Valley Road.
478-1621 Eves. 478-2820

FIRBANK FARM
1180 ROYAL OAK
New laid eggs. Fresh processed poultry

The Island's Largest Meat Supply House
VICTORIA MEAT MARKET
625 Johnson St. Ph. 383-9234

GIGANTIC "Super" Right Alberta Grain-Fed Beef Sale.

STOCK UP NOW
Your last chance at these LOW, LOW prices.

Prices effective April 21, 22, 23, 24.

| | |
|---|---|
| CROSS RIB ROAST | 79c LB. |
| SQUARE CUT SHOULDER STEAKS | 89c LB. |
| LEAN GROUND SHOULDER STEAK | 69c LB. |
| STANDING RIB ROAST | 87c LB. |
| T-BONE STEAK | $1.09 LB. |
| SIRLOIN STEAK | $1.19 LB. |
| ROUND STEAKS | 89c LB. |
| RUMP ROAST (FIRST AND SECOND CUT) | 89c LB. |

BONUS DAY SPECIALS

| | |
|---|---|
| DOUBLE SMOKED BACON SQUARES | 29c LB. |
| OVEN-READY GRADE "A" ROASTING FOWL (6-7 LB. AVERAGE) | 33c LB. |
| FULLY COOKED HAMS (SHANK PORTION) | 47c LB. |
| NO. 1 LEAN SLICED SIDE BACON (IN THE PIECE 39c LB.) | 45c LB. |
| HAM STEAKS (FULL CENTRE SLICES) | 69c LB. |

We reserve the right to limit quantities.

You always save when you shop at "The Home of the Square Deal."

We supply "SUPER RIGHT" meats for your freezer at a fraction above cost.

All prices include cutting, wrapping and flash freezing.

| | |
|---|---|
| PORK SIDES (SMALL YOUNG 60-70 LB. AVERAGE) | 37c LB. |
| BEEF SIDES | 61c LB. |
| HIND QUARTERS | 73c LB. |
| FRONT QUARTERS | 53c LB. |

THE WAREHOUSE WHOLESALE Food distributors, 47 Songhees Rd. First turn left 100 feet past Johnson St. Bridge. Prices effective Mon., Tues., Wed. Open to the public daily, 9 a.m. to 9 p.m. Open Saturday 'til 6 p.m. We reserve the right to limit quantities. Bacon, lean, sliced rindless, 39c lb.; Fresh lean Pork Hocks, 19c lb.; Canada choice, lean Stewing Beef, 69c lb.; Mom's Margarine, 3 lbs. 68c; Sunlight liquid detergent, 2 24-oz. bottles, 69c; Nalley Lumberjack Syrup, large 32-oz. bottle, 39c; Real Gold Orange Crystals, 4 60-oz. tins 49c; Wilson's fresh frozen Green Peas, 2-lb. bag, 39c; No. 7 Beans with Pork, 4 tins 59c; Carrots, No. 1 fresh, 3 lbs. 29c. You can be sure "The Warehouse" always sells for less.

VICTORIA BAKERY
15 loaves for $2.87
Sliced or unsliced
822 Yates 382-0221

SHOP AT "THE WAREHOUSE" Wholesale Food Distributors 47 Songhees Rd first turn left — 100 ft past the Johnson St Bridge. Open daily 9 to 9. Sat 4'til 6 p.m.

WE HAVE CAULIFLOWER AGAIN at 2115 Keatings X Rd.

## 100 MISCELLANEOUS FOR SALE

WOODWARD'S

Electric Brooms

The light, easy way to clean. We have a good stock of models in single, dual and triple speeds, made by Regina and Hoover. Prices range from $29.95 to $49.95. Displayed for your convenience right beside the escalator, 2nd Floor, Mayfair.

Woodward's Appliances
Mayfair

REPOSSESSED
Roy automatic washer, 2 speed, like new, balance owing $190. Simplicity automatic washer, 2-speed machine, (manufactured by Speed Queen), like new, balance owing $267. Reliable party may take over payments or pay cash. Contact Mr. Art 388-2458. Continental Home Supply, 834 Johnson.

LEAVING COUNTRY, TV, BED chesterfield, table and six chairs. Small organ, small tables, lamps, slide projector and screen, G.E. stove and fridge, dressing table etc. Suite 401-1145 Bay St. between 5 and 9 p.m.

THINK SINKS FOR YOUR BOAT. CAMPER OR trailer! Three sizes of sparkling white, rugged plastic sinks made right here at Industrial Plastics Ltd., 2105 Douglas St., 386-1477.

4" ROCKWELL JOINTER, COMPLETE with stand and ½ horse power motor, $85 or offers. 1953 Buick Eight 3-speed bike, '61 Morris 850 station wagon. Offers. 384-9281.

2 TUBE FLUORESCENT FIXTURES with plastic cover, complete with tubes. Ideal for kitchens, rumpus rooms, etc. Sale price $19.90. Albrite Lighting Ltd., 2016 Douglas St. Phone 385-6526.

PEOPLE'S TRADING POST
"The Post with the Most"
2510 Trans-Canada Highway
478-3933
Open Sunday, 1-6 p.m.

24" ELECTRIC STOVE, FRENCH Provincial dresser, double bed, Pentax SV, 135 mm lens. Phone 384-4980.

12 CU. FT. 2-DOOR FRIDGE AND freezer combination, $85. 14 cu. ft. 2-door fridge and freezer combination, $149. 384-7815. All Temp.

WHEELCHAIRS, WALKERS, ETC. Sale prices for year-end clearance. Phone 385-6526. Albrite Lighting Ltd., 2016 Douglas St.

COLONIAL HIDE-A-BED; PORTable television; child's spring rocking horse, end tables. 388-4913 evenings.

RESTAURANT CANOPY, GAS deep fryer, cash register, hail type light fixtures, vacuum cleaner. 383-5148.

5-PIECE CHROME SUITE, $25. Jolly Jumper, door clamps, $6. Baby clothes and leather harness. 382-6927.

WRECKING GAS STATION corner Fort and Pandora. Lumber, windows, good used brick, pipe, Hi beams. 478-3634.

ELECTRIC WHEELCHAIR FOR sale. 219 Vancouver Street, after 4 p.m.

PEAU DE SOIE, GRADUATION dress, size 13-14, $15 or best offer. Worn once. 382-1371, Diane.

ALMOST COMPLETE WATCH repair outfit, $50 or best offer. 383-2971.

DISHWASHER, TOP LOAD, needs minor repairs, $175. Small living room chair, $18. 477-6458.

CHESTERFIELD SUITE, 2-PIECE, separate reclining seats; preserving jars. 477-6453.

FIBREGLASS CANOPY FOR DATsun or Toyota. Snap at $185. 656-3757.

MOVING, FRIDGE, STEREO, 20" bicycle, clothing, records, household. Must sell. 1028 Hampshire.

BEDROOM SUITE, $200. GREEN Wilton carpet 12x8, $45. Children's sleeping bags, $3. 388-6969.

6-PIECE BLONDE BEDROOM suite, $125. Scale model 240 drywall reversing screwdriver, $40. 384-8389.

NEW LARGE BLACK BEAR rug. Head mounted. $300 or reasonable offer. 388-4182.

MODERN CHESTERFIELD SUITE, coffee table, like new, $150. Lamp. 383-8029.

ANTIQUES, UTILITY TRAILER, fishing gear, sunliner glass. 642-5192.

SKI BOOTS, REIKER, NEW—10M, $60. 385-5313 after 6 p.m. weekdays.

## 100 MISCELLANEOUS FOR SALE

—HEADQUARTERS—
OUTDOOR
POWER EQUIPMENT

Largest Stock on Vancouver Island

TORO MOWERS
Reel, rotaries, riders

LAWN-BOY Rotaries
DAVIS Rotaries—Riders Tillers

SNAPPER Rotaries — Reels

PARKER Vacuums — Sweepers

MERRYTILLERS Bolens Tractors Implements

GILSON Chain-Drive Tiller 5 h.p. with reverse SPECIAL $199.95

PARTS and ENGINES
BRIGGS-STRATTON
TECUMSEH
CLINTON
KOHLER
WISCONSIN

REPAIRS—SHARPENING
For most LAWN and GARDEN equipment.

WILKINSON SWORD Shears — special prices up to 25% DISCOUNT.

VICTORIA LAWNMOWER HOSPITAL
834 Johnson 386-8338

HOURS: 8-5:30
MON. through SAT.

THE TRADERS

| | |
|---|---|
| —Green chesterfield suite | $19.95 |
| —Green hide-a-bed | $45.00 |
| —De luxe Cogswell rocker | $34.95 |
| —Spanish fireplace screen | $29.95 |
| —Gold nylon high back chesterfield ste., new style, almost new | $169.95 |
| —Single beds from | $9.95 |
| —Double beds from | $19.95 |
| —Colonial 2-pce. floral chesterfield suite, as new | $349.95 |
| —High back 2-pce. floral chesterfield suite | $199.95 |
| —7-pce. dinette suite, as new | $99.95 |
| —Wringer washers from | $9.95 |
| —Gold floral chesterfield suite | $99.95 |
| —Gurney oil rge., very clean | $49.95 |
| —12 cu. ft. Coppertone fridge | $89.95 |
| —Almost new Philips portable sewing machine | $39.95 |
| —Fleetwood 3-way combination with doors | $99.95 |
| —One complete set patio furniture including table, umbrella, four chairs and pads and chaise lounge, complete | $149.95 |
| —Used 9x12 and 12x15 rugs and hall runners, big selection at clearance prices. | |

THE TRADERS
715 FINLAYSON 388-6264
(BESIDE MAYFAIR)

STEP SMARTLY INTO SPRING

Co-ordinates, handsome blazer jackets, slacks with a flair, knits too!

UNBEATABLE VALUE at $59.50

LES PALMER LTD.
714 View 382-2825

Just up from Douglas
Free Parking,
View Parkade

STEWART AND HUDSON
Building Supply Centre
INDOOR-OUTDOOR CARPET
12-ft. wide in Copper, Olive, Red, Golden, Green, or Seaspray
—Latex back, per sq. yd. $2.87
—Rubber mesh back, sq. yd. $3.69
—Cushion foam back, sq. yd. $3.57
MIRRORS — BELOW WHOLESALE
3-16 Crystal

| | | | |
|---|---|---|---|
| 16"x24" | $3.99 | 42"x28" | $11.99 |
| 16"x48" | $7.99 | 50"x28" | $13.99 |
| 24"x28" | $6.99 | 24"x30" | $7.99 |
| 36"x28" | $9.99 | 30"x60" | $19.99 |

¼" PLATE GLASS MIRRORS

| | | | |
|---|---|---|---|
| 16"x24" | $5.49 | 42"x28" | $17.99 |
| 16"x46" | $10.99 | 36"x28" | $14.99 |
| 30"x60" | $26.99 | | |

6 Days a Week, 7:30 to 5:30
400 Block Gorge Rd. E. 386-3211
STEWART AND HUDSON

Before you buy shop Mais.

We DO sell for LESS!

MAIS FURNITURE AND APPLIANCES
1821 Cook St. 385-2435

Admiral Ranges offer newest styling, removable elements, continuous clean ovens and many extras for lowest prices. From $164.95.
BUTLER BROTHERS LTD.
(Across from the Bay)
1720 Douglas 383-6911

Maytag designs for preventive maintenance. Buy your next Maytag washer at
BUTLER BROTHERS LTD.
(Across from the Bay)
1720 Douglas 383-6911

RENT Apartment washer — no plumbing required, and Apartment Dryer — no wiring or venting required.
from
BUTLER BROTHERS
1720 Douglas St. 383-6911

9X12 CARPET WITH UNDERFELT, 2 months old; chest of drawers; Whyte sewing machine, cabinet style; lawn edger, camp stove; card table; hand vacuum; 9x12 carpet, good for rumpus room; firescreen. 479-4439.

7' TRIPLE CASEMENT WINDOW and frame, also large plate glass window and frame. Fawcett circulating oil heater, several electric baseboard radiators. 477-3220.

9X12 WILTON RUG, WITH underfoam. Mainly green patterned Persian style. Good condition. $75. No. 4 417 Simcoe.

VIKING DE LUXE COPPERTONE portable dishwasher, top loading. New condition. 478-1690.

40 YDS. OF CLEAN USED TURquoise broadloom. To view in place. 592-9051.

HOOVER VACUUM, $20; CRIB, $15; child's spring horse, $10. All in good condition. 479-1165.

COMPLETE WORLD BOOK ENcyclopedia set for sale. Phone 384-5301 after 5 p.m.

BAKERY SHOP INVENTORY, complete. 479-6870 after 7 p.m.

NEW WEDDING DRESS, SIZE 12, never worn, $85. 383-2530.

COUCH, 2 EASY CHAIRS, POLE lamp, coffee tables, TV. 592-4872.

## 100 MISCELLANEOUS FOR SALE

WOODWARD'S

2-pce. lounge suites. Drop back. Gold, green or brown $158.88

2-pce. chesterfield suites, 4-cushion, medium back. White - gold or aqua green $179.88

Platform rockers, pepper or tang $49.88

Vinyl recliners, front castors. Black, gold or ox-blood $79.88

Armless lounges, gold or blue $74.50

Vinyl armless lounges. Black, green, brown $69.88

Sleeper beds, green or pepper $169.88

779 PANDORA AVE.
386-3322, Local 216, 219

CHS CHS CHS CHS CHS
CONTINENTAL HOME SUPPLY

Pay us a visit today and see the exciting new furniture and Tvs for 1971.

SPECIAL
HONG KONG CHAIRS
$3.99
No Delivieries

You can budget charge.
Store hours: Mon., Tues., Wed. and Sat., 9-5:30. Thurs. and Friday, 9-9.

851 Johnson 386-2458

CHS CHS CHS CHS CHS

X X X X X X X X X X X
EATON'S
WAREHOUSE
STORE

749 VIEW ST.

Remember You Can Budget Charge Through Our Customer's Accounts Office, 3rd. Floor

X X X X X X X X X X X

3-room groups
65 pieces, complete
$469.95
Just arrived from Toronto furniture show.
—1971 Kitchen Suites—
From $88.88 to $329.95
—SPECIAL—
10 cu. ft. refrigerator, W-T only $199.88.

ROYAL FURNITURE AND APPLIANCE
733 Johnson 388-9021

BRUSH SALE!

WALLPAPER SALE! SALE!

STAIN SALE!

Mills Paint Sales Ltd.
now at
3172 Douglas St.
383-8412

MEL'S MEL'S MEL'S MEL'S
APRIL SAVINGS

| | |
|---|---|
| 2-pce bed converto | $14.50 |
| Rollaway cots from | $9.50 |
| Yellow chrome ste | $24.50 |
| 3-pce patio set (new) | $19.50 |
| Floor polisher | $18.50 |
| Elec can opener | $12.50 |

MEL'S BARGAINS
848 Pandora Ave. 384-3155
Opposite B.C. Hydro

MEL'S MEL'S MEL'S MEL'S

WHEELCHAIRS FOR SALE OR RENT
Let Invalids and Convalescents Enjoy the Summer Sun. For details
SURGICAL SUPPLIES LTD.
1012 Broad Street 384-8433
(A division of McGill & Orme Ltd.)

ROBINSON'S:
Fishing tackle — archery — binoculars — Weider weights — swim fins and masks — camping, etc. etc.
1307 Broad St. 385-3429

30" ELECTRIC STOVE, $80. REfrigerator, $60. Kitchen suite, 4 chairs, $30. Floor polisher, $15. Ironing board, $5. Bedroom suite, $110. Chesterfield and chair, $15. Pole medicine cabinet, $10. Electric adding machine, $75. Lawn mower, $15. Work bench, $10. Desk, $40. 479-5924.

GIRL'S BROWN SUEDE JACKET, size 14, $7. Matching plaid jacket, dress, skirt and sweater, size 14, new condition, $20. Swimming pool, 10' round, 30" deep, with accessories, $60. Nylon fur jacket, size 14, $10. Blonde human hair wig, 12" long, accessories, $15. Call 9-12 a.m. 592-4162.

BROADLOOM
SAVE UP TO 50 per cent!
Heavy acrylic shag $6.85 sq. yd.
Nylon Spanish patterned kitchen carpet $4.95 sq. yd.
$6.90 sq. yd.
CARPET TREND 386-7503
Craigflower at Bay

LAST CHANCE—TO MATCH YOUR coppertone Maytag washer with this Maytag electronic dryer and save $30 at the same time at
BUTLER BROTHERS LTD.
1720 Douglas St. 383-6911
(across from the Bay)

USED LEONARD FRIDGE, $49.95. 24" Hotpoint Range, $39.95; love sofa slightly used — was $129.95, bargain $69.95; Zenith portable TV, $55.00. Better Buy Home Furnishings, 704 View (downstairs). 385-4345.

RUGS LOOK "NEW." IT'S SO easy with RUG-MATE stain removing rug shampoo. Rent electric shampooer for $1.00, plus materials. Clark and Pattison, 760 Bay St. See our ad under Painters for other supplies.

DON'T JUST THINK OF MOM — BUY HER A MAYTAG DISH-WASHER FROM
BUTLER BROTHERS LTD.
(across from the Bay)
1720 Douglas 383-6911

CONCRETE INCINERATORS, $16.50 installed. Patio screen blocks, regularly 35c, only 39c delivered. Casco. 592-4161.

B.C. ALUMINUM WINDOWS
Now installed. 25% off. 479-3232.

ISLAND WASHER SALES AND Service, 615 Chatham. 382-6413.

ELECTRIC STOVE AND WINTER coal. 385-4656 after 6 p.m.

LEONARD FRIDGE, $70. 382-1397

## 100 MISCELLANEOUS FOR SALE

SCARCE ITEMS

Refinished walnut cedar chest $89.00, tea wagon $49.00, telephone table and chair $37.50, "Gibbard" solid oak buffet $79.00, mahogany china cabinet $149.00, 8 pce solid oak dining suite $269.00, gate leg tables $39.00 and $69.00, Duncan Phyfe drop leaf tables $45.00 to $129.00, sets of 4 dining chairs $59.00 to $119.00, corner china cabinet $149.00, Deilcraft coffee table refinished $39.00, hide-a-bed as new, $119.00, oak 3 section bookcase $45.00, rocker recliner $69.00, bunk beds $79.00 and $129.00, Viking 2-door fridge $119.00, deep freeze $95.00, counter high fridge $59.00, chests of drawers $17.50 to $69.00, dressers $24.50 to $69.00, 2 pce chesterfields $85.00 to $269.00, nite tables $6.95 to $17.95, Singer featherweight portable $44.50, typewriters $29.00 to $34.50.
Lamp sale continues.

PANDORA FURNITURE LTD.
New and Used Furniture
1050 Pandora Ave.
383-6319

NYLON SQUALL JACKETS

Golf jacket style with zipper front, two slash pockets and button cuffs. Sizes S.M.L. $2.95.

Parka style (has parka hood concealed in collar), zipper front, button cuffs, zipper pocket and fancy racing stripes. Big choice of colors. Sizes S.M.L. and Ex.L. $3.95.

SPENCER'S STORES LTD.
1110 Gov't. St. "Downtown"

PRE-INVENTORY SALE CONTINUES

Used black and white TV, $19.95 and up.
Used color, $399 and up.
New 19" black and white, $139.95 and up.
New radios, $15.95 and up.
All cassettes, tapes, cartridges 25% off.
Tape recorders, $29.98 and up.
Reduction on all stereo cabinet and components.

KENT'S LTD.
742 Fort St. 383-7104

FOR FULLEST SECURITY in Home or Office
Consult
PRICE'S
for Information on Lock Sets, Safes and Padlocks
COMPLETE SALES AND SERVICE

PRICE'S KEY SHOP
847 Fort St. 384-6221

— LOW PRICES —
— EVERY DAY —
TILLICUM FURNITURE and APPLIANCES
Tillicum at Craigflower
384-1216

Hillside Shopping Centre
382-3331

MUST REMOVE FROM GARAGE, 10 doors $5,000 BTU's upright oil furnace. Kitchen cupboards. Bathroom fixtures. 12' sturdy fibreglass plywood boat, with fishing gear. 1956 Chev. panel, good running condition. Licensed. Tested 'til Dec '71. Sell, trade or offers. 2314 Grove Cres., Sidney, or 656-1660.

1961 FORD RANCH WAGON, Yamaha 90cc motorcycle, 3 tape recorders, electric guitar, starter Hi-Fi set-up with speakers, TV, Polaroid Land camera, Mono amp and pre-amp, darkroom equipment and enlarger 2 Volkswagen bucket seats, Mediterranean bedroom suite. 477-3142.

BRIGGS STRATTON PARTS
Small Motor Repairs
Be Open Saturdays
MAYHEW & STRUTT LTD.
2300 Douglas St.
Phone 386-7704

A.B.C. ELECTRIC — 382-7221
New and Rebuilt Appliances, Vacuum Cleaners, Polishers, etc. One-year warranty. Good selection. Reasonable prices. 821 Fort St.

JOHN DEER TRACTORS, mowers, filter blades, rotovators, saws. Ready for spring work.
VICTORIA JEEP
HILLSIDE AT ROCK BAY

GOOD USED APPLIANCES AND FURNITURE
384-4336 383-1347
VAN ISLE VARIETY
945 Kings

RECONDITIONED UNDERWOOD TYPEWRITERS
Reg. $149.95. Now $109.
Rentals $10 per month
ARGON OFFICE EQUIP. 383-5214

THE ROCKHOUND SHOP
Shop at 850 Tolmie on Tues., Wed. only this week. See us starting Thursday at The Hobby Show, Victoria Curling Rink.

WATERPROOFED TARPAULIN
Priced from $5.70 for size 5 ft. x 7 ft.
VICTORIA TENT & AWNING LTD.
831 Fisgard St. 382-5215

ALF BECKER AND SONS
See our orbit air mower. It cuts, mulches and cleans in one pass.
2981 Tillicum 384-6414

1" COPPER PIPE AND FIXtures, plumbing fixtures, 7" Skil saw, heavy electric cable, home-made trailer. 385-1693.

BRAND NEW WINE ARTS KIT, cost over $40, sell, $20. Portable TV stand, $15. Phone Ed after 6 p.m., 592-4350.

3-DOOR METAL CABINET, DESK and chair, adding machine "cheque protector and typewriter. 592-4450.

HUB FURNITURE
Buy and sell good used furniture.
715 Johnson 384-6425

HUDSON'S TAPE CENTRE
Philips, Noresco, Dual
1543 Fort at Pandora 382-0923

VICTORIA DINERS' TICKETS now over $45 in dining value for $6. 592-7680 or 382-1510.

INDOOR-OUTDOOR CARPETING. Save your dollars. Spring sale. Knightsbridge. 385-3633.

WORKING TV, $15; DOUBLE BED, $12. Westinghouse fridge, $20. 384-7919.

VIKING WRINGER WASHING machine in working condition, $20. 598-5784.

ELECTROHOME 23" TV-STEREO radio combination Boy's bike, $10. 478-4769.

REEL LAWNMOWER, $60
385-2696

LARGE SHAG CARPET, $20
388-9292

CHEST TYPE FREEZER, 10 CU ft. storage space, $75. 385-8580

BABY'S CRIB AND MATTRESS $15. 382-2457.

9X12 NEARLY NEW WOOL floral carpet, after 6 p.m. 385-2389.

HOT WATER HEATER, 2 YEARS old. 477-3266.

PRE-HUNG DOORS, ALL SIZES, bi-folds, reasonable. 386-0286.

13½ lb. jar, $4.30; 2-$8.30; 4-$16. Balke's Honey, 1698 Lansdowne

## 103 MISCELLANEOUS WANTED

CASH PAID
For used cameras, darkroom and photographic equipment.
ELECTRIC EYE
Cameras and Service
1006 Broad St. 386-0333
Open 9 to 9 Mon. to Fri.
9-5:30 Sat.

HOUSEHOLD EFFECTS WANTED
By the household or individual piece. Phone for our evaluation before you trade or sell your belongings.
ALADDIN'S COTTAGE LTD.
— 478-6942 —
THANK YOU

THE SALVATION ARMY urgently needs your re-usable clothing, furniture and household goods to assist those in need. Family Thrift Stores, Victoria, Sidney and Langford. For pickup call 386-3296.

FAMILY TRADING LTD.
Cash for furniture, tools, appliances, guns, etc.
731 Goldstream 478-5631
Mon.

EN SUPPLIES

, Rotovating
Cultivating

RACTOR SERVICE
tivate, level plow, holes, loading and soil, fill, manure, 652-2793.

RACTOR SERVICE
is tractor rotovated, vated and levelled. 818.

OTOVATING, BRUSH
it, post holes, etc., dling. 479-3187.

AANICH TRACTOR
w, cult., level, etc. ide work. 652-3306.

RACTOR SERVICE
d blade work. 479-

TOVATING, SMALL
estimates. 386-6281.

OTOVATING, 10 H.P.
vide. 479-4513 or 656-

LL ROTOTILLING,
machine. Enters 38"

ACTOR SERVICE
w, cultivate, mow, ruck, blade. 477-3913.

ROTOVATING
mall. Phone 652-1027.

OTOTILLING. LANG-
fetchosin. Quick ser-
le rates. 478-2846.

Bulbs, Plants,
s, Shrubs

GARDEN SHOP
at
ICKS FARM
trees, shrubs, dscaping advice. estimates
of the animals
ire back
rdova Bay Rd.
658-5323

UR ROSES NOW
s to choose from
$1.69 each.
RFIELD'S LTD.
ve. 384-7181

SHRUBS, 50 CENTS.
Heather, 75c. Ever-
ry, 3825 Quadra St.

AWBERRY PLANTS,
. 658-5725.

and Supplies

Y GOOD TOP
TACT LAYRITZ
RIES, 384-6943

SOIL, CLEAN FILL.
D K. Trucking Co. Ltd.

BULLDOZING LTD.
l and fill. Phone 479-

D FLATS (SECONDS)
50. Zoel Enterprises
erine St., 382-5321

SOIL, DELIVERED.
25.

TOPSOIL. $3.50 YARD.

REEN TOPSOIL, 7
78-3522.

, Rocks and Fill

ED TOP SOIL, PER
dressing, potting soil,
yard. Also well
k. 592-3469.

TOP SOIL, IDEAL
l flower beds, $3 per
ard loads. Also large
479-1932, 479-2929.

DELIVERY CHARGE
l, gravel supplies.
79-5719, 479-1582.

TOP SOIL, $3.50
C.O.D.

CLEAN LOAM SOIL,
bag, $1.25. 385-4356.

OIL FOR SALE
652-2710

and SUPPLIES

KENNEL CLUB AN-
ing events. "Sanction
Show and Obedience
at the Centennial
ibition Park, on Sun-
5, at 1 p.m. with a
ng competition at 12
wo championship dog
edience trials on May
the Nanaimo Civic
hich entries close at
ril 22. Phone 754-2846
formation.

E POODLE, CHAR-
1 match, best puppy,
rs reasonable to good
ud service. 7½" 3-lb.
odle. Miniature poodle
arious colors. Also
cs, boxer and shih-tzu
p quality and proven.
rrangements. Pompano
, RR 3, Nanaimo, 754-

OR THE VANCOUVER
Fanciers Championship
be held May 7 and 8
warded to Mrs. Hazel
20 Chandler Ave. by
il 22. Phone 598-4777.

APPROXIMATELY 25
stand, fish, dynaflo
automatic aquarium
thermometer, other
ter. 478-5273.

FFY SAMOYED PUP-
$100, males $125 and
ered, inoculated. 479-

BOARDING, SMALL
ats, phone afternoons
01.

COT POODLES. 12
Shots. Trained. Regis-
96-8618.

PS, WHITE REGIS-
ots. Ready to go to a
75. 477-3047.

LACK TOY POODLE
le. White toy male at

PPIES, REASONABLY
guinea pigs. Free. 386-

EEL ANIMAL CAGE.
Ideal for large dogs.

UTE, CUDDLY KIT-
need good homes. 386-

ALE REGISTERED
with children. $85. 385-

RIES, GOOD STOCK.
s, green, blue, yellow.

UIRREL MONKEY
nd books on monkey
good home. 385-1136.

BOXER. 6 YEARS
endly. Best offer. 386-

MALE 6 MONTHS
hots. 478-1630.

ED SETTER, 1 YEAR
, $75. 388-4182.

RRIER PUPPIES,
. 8 weeks old. 479-4697.

AIRED DACHSHUND
478-3622.

HILLAS (NOT RAB-
-3757.

HITE TOY POODLES.
980.

GESE PUPPIES
479-3544

EMALE 8 WEEK OLD
ns. 388-5006.

RED POMERANIAN
478-3900.

CH DOG FREE TO
. 479-3884.

OYED FOR SALE, $50.
fer. 388-9480.

KS, POULTRY,
YCHING EGGS,
SUPPLIES.

GS FOR HATCHING
652-1761

STOCK SUPPLIES
D EVENTS

LOMINO GELDING, 14
offer to good home
npson, 652-2485.

MARE, 15 HANDS,
ing, $500. 652-2581, ask
ena.

FOSTER MOTHER,
for animal supplement.

ARIN HORSESHOER.
e before 9 a.m.

F RIDING HORSE,
e, $350. 479-5987.

EDER CALVES
652-1108

BOOTS, SIZE 9. EVE-
Townley.

## 130 HEAVY EQUIPMENT and MACHINERY

BUTLER BROTHERS

Industrial

CASE 530 complete with loader and back hoe $4950

CASE 580 complete with loader, back hoe and cab $8200

See our display at

ISLAND EQUIPMENT SHOW

Thurs., Fri. and Sat., 22, 23 and 24

Esquimalt Sports Arena.

BUTLER BROTHERS MACHINE SHOP

A complete machine shop and fabricating service. 400 Amp. portable welder. Aluminum and stainless steel welding.

6981 East Saanich Rd.
652-1121, Local 20

## 135 FARM IMPLEMENTS

BUTLER BROTHERS

Aluminum irrigation pipe welding done in our shop. For in the Field emergency breakdowns we feature portable welding. Also stainless steel welding.

2070 Keating X Rd.
652-1121

FARM EQUIPMENT

See our display of Hydrein plows and Leyland Tractor at the B.C. Champion Plowing Match, Sat., April 24.

Keating Cross Rd. and West Saanich.

## 150 CARS FOR SALE

THREE POINT MOTORS

USED CAR SALE

1966 PONTIAC Parisienne 4-dr hardtop, automatic, power steering, radio. ONLY $1,395

1966 BUICK Le Sabre 4-dr hardtop, automatic, power steering and brakes, radio. ONLY $1,395

1968 AMBASSADOR, automatic, power steering, radio. ONLY $1,595

1968 CORTINA "GT." ONLY $1,595

1968 FORD Torino "GT" fastback, console automatic, power steering and brakes, radio. ONLY $1,995

1969 REBEL "SST," automatic, radio. ONLY $1,995

USED CAR SALE

THREE POINT MOTORS

Government at Hillside
385-6737

1969 GTO HARDTOP
Fully equipped with all factory options. One owner, just traded. Full history supplied on request. Balance of new car warranty. REMEMBER at METRO all reasonable offers ACCEPTED.

METRO TOYOTA LTD.
624 Finlayson.
386-3516.

WANT A NEW OR USED CAR OR TRUCK?

Bonafide dealer going into a new field. Being a dealer, we buy wholesale and sell to you $100 above our cost. No triflers. 383-3693, ask for Eddie.

ISLAND USED CARS AND TRUCKS

'71 Chev camper; '71 Chev ¾ P.U.; '68 G.M.C. ½ P.U.; '65 G.M.C. panel; '66 Chev 1-ton dual; '69 Chev wagon; '69 Chrysler; '69 Super B; '66 Mustang; '63 Falcon.

LES BLOW'S (BRITISH MOTORS) 2940 DOUGLAS STREET PHONE 384-7843

1970 VOLKSWAGEN BUG, GREEN, with white interior, extras, stereo 8-track tape deck, snow tires, in-car heater, block heater, 7,000 miles. $1,900. Please phone 386-9679 between 6-9 p.m.

1965 CHEVROLET SS, CONVERTIBLE, power steering, power brakes, power windows, stereo tape, with V-8 automatic, offers. 386-2588, ask for Les.

GEM MOTORS

1969 FORD ½-ton, 4-speed, long box. Reg. $2295 SALE $2095
480 Esquimalt Rd. 383-4311

1950 CHEV. COUPE, EXCELLENT running order, new tires, brakes, muffler, battery. Safety inspected. $250 or best offer. 598-3970.

1970 MONTE CARLOW, CHEV, 2-door hardtop, power steering, tinted glass all around. 2538 Government. 383-5860.

1965 FORD LTD., EXCELLENT, V-8, automatic, power steering, power brakes. Must be seen. 212 Raynor Ave. anytime.

1965 PLYMOUTH 2-DOOR HARDTOP, V-8 automatic, power steering and brakes. One owner. $845. 2538 Government St., 383-5860.

1969 CHRYSLER NEW YORKER 440, FULLY POWERED, A-1. $3500 FIRM. 383-3280.

1969 METEOR, 10-PASSENGER wagon, 429 motor, 9,000 miles. Hillside Hardware. 382-5231, 383-3063.

1967 NOVA SS V-8, AUTOMATIC, bucket seats. One owner. $1495 or near offer. 382-2594.

1962 VALIANT. GOOD MECHANICAL condition, $395. Phone 388-5926.

## 150 CARS FOR SALE

N N N

## 151 FOREIGN IMPORT and SPORTS CARS

E TYPE JAGUAR 2 PLUS 2. 1968, $8,000 new. Open to offers. Phone 385-0031, 592-6401, after 6 p.m. and Sunday.

1969 VOLKSWAGEN GHIA, OR 1970 Duster 340, no reasonable offers refused on either. 384-3147.

1968 FIAT 850 CONVERTIBLE. Phone 382-3531, after 5 p.m. Phone 658-5908.

1969 VOLVO 142, 2-DOOR, DISC brakes, twin carbs, low mileage. $2300. Perfect. 598-3206.

## 154 TRUCKS and BUSES

NOW'S THE TIME

'60 MERCURY wagon, PS, AT, radio $185
'64 COMET wagon, 6 cyl, AT, radio $485
'66 INT 4-wheel drive Travelall, V8 $1895
'57 CHEV 2½-ton cab and chassis $695
'63 INT. ¾-ton Metro van $1195
'67 F1800 dump, alum. box, new condition $8495
'63 INT. Co-1600 with 16' van $2295

I. H. Finance, Trades accepted.

517. Herald St. 388-6508

INTERNATIONAL HARVESTER CO.
Victoria's new and used truck headquarters.

NOTICE TO CAMPERS

I have a like-new go-anywhere station wagon. 1968 Jeep 4-wheel drive Wagoneer, 350 V-8, 3-speed automatic transmission, Warn automatic locking hubs, top shape throughout. Trade accepted. Financing available. For information call or see

BARRY FOSS
at Empress Pontiac Buick Ltd., 382-7121 or 384-9059 after 5:30.

1968 INTERNATIONAL 1800 392 cu. in. engine, two 18,500 rear axles, 9,000 front axle 8-speed main, 4 speed spicer, Brantford box, power steering, power brakes, 36,000 miles, $8,500. E. Lovett, Monarch Holdings Ltd., 592-6711 anytime.

'68 INTERNATIONAL HEAVY duty ½-ton pickup, V-8, 4-speed. Power lock rear end, radio, 38,000 miles, long wide box, extra tank, clean, well looked after. Ideal camper truck. $1850, take older truck in trade. Tested. 478-4158.

3 ¾-ton camper pickups; 3 ½-tons; 2 GM Carry-alls; Chevy vans and panels, 10 4 WD in wagons and pickups, some with winches.
VICTORIA JEEP
HILLSIDE AT BOX BAY

B. MADSEN MOTORS
3691 Sooke Rd. 478-5214

3-TON SPECIAL 1956 FARGO dump truck with 3 cord fuel box, steel deck, good shape $850 or best offer. 592-1064.

1957 CHEV 54-PASSENGER BUS, camper. New motor and rubber, excellent condition, $1800 full price. 386-1383.

1969 DODGE ½-TON SLANT 6, automatic, like new, $1900. Can be seen at 3065 Tillicum Rd. 384-2276 after 6 p.m.

1970 GM ½-TON TRUCK, V-8, 4-Speed, long wide box, 10,000 miles. 2538 Government. 385-5860.

'68-'70 ECONOLINE HEAVY DUTY Supervan, V-8, windows, etc. Best offer, trade and terms. 479-2021.

'53 GMC, RECONDITIONED, flatdeck, 6x8, good tires, 4-speed transmission 382-4362.

'64 DODGE ½-TON PICKUP, heavy duty, V-8, standard. Good condition $695 or offer. 478-1927.

1965 GM TRUCK, LONG WHITE box, $895. 2538 Government, 385-5860.

56 FORD 1 TON ON DUALS. V-8 4-speed. Offers. 385-7421 anytime between 8 a.m. - 6 p.m.

1965 CHEV PICKUP NOTHING DOWN, $54 MONTHLY. ARTS CARS, 310 BAY.

64 FORD ½-TON EXCELLENT condition, $825 or best offer. 652-1670.

1958 CHEVROLET PANEL RUNning good. Needs some repairs. $250. 384-9333.

1967 FORD RANCHERO 390, 4-speed. 383-6135.

1959 FORD ½-TON PANEL. NEW tires, new battery. 383-4586.

1971 FORD ½-TON, 4X4. MANY extras. 479-3433.

1966 DODGE VAN. WHAT'S offered? 477-8427.

1967 FARGO VAN, 20,000 MILES $1300. 383-4434.

49 CHEV PICKUP. GOOD SHAPE. Tested. $300 or offer. 656-3734.

1966 FORD 2 TON 14' VAN, excellent, overhauled. 382-1351.

1966 MERCURY ¾-TON, BIG 6, 4-speed, radio, etc. 383-4155.

1970 GMC TANDEM GRAVEL truck for sale 656-5481.

60 GMC ½-TON PICKUP, 283, 4-speed. 386-2775 after 5.

1962 CORVAIR VAN, AUTOMATIC, radio, $700 firm. 384-9881.

EXCELLENT 1959 GMC PANEL $375. 384-4281.

67 LANDROVER 4-WHEEL drive. $1200 or offers. 384-7888.

## 158 TIRES

COMPLETE RANGE
OF
MICHELIN
"X"
TIRES

Sizes to fit from Minis thru Cadillacs.

Also all sizes of truck tires available.

See them at your Victoria Michelin headquarters.

D & D TIRE
1620 Blanshard St.

## 160 PARTS, ACCESSORIES

CHEV. 6 CYLINDER ENGINE. Only 12 hours running since built for racing. Excellent condition. Over $600 invested. Must sell, $300. 477-2832.

4 SPEED MUNCIE SHIFTER, rebuilt power glide, Ford mags, 292 four barrel manifold, 332 manifold. 261 Chev. 6. 478-3848.

ADAPTABLE FROM 351 TO 427, 427 cam, good shape, 4 barrel carb and manifold. 385-1136.

COSMIC 5½-13 ROAD ALLOY wheels, fits BMW and Opal GT. $150. 478-1935.

'61 FORD FAIRLANE 352. '64 Chevy, needs rear right fender. 289 motor, complete. 383-7723.

CHEV 4 BARREL AND MANIfold, $35. Chev power glide, $35. 382-3694. Wanted 14" wide oval.

BUCKET SEATS FOR '66 MUSTang, $30 each. 384-4488.

WANTED: 4-SPEED WITH shifter for '57 Chev. 478-2158.

'65 TRIUMPH PARTS OR WHOLE, $65. Good running gear. 382-1978.

LANGFORD AUTO WRECKERS
1074 GOLDSTREAM 478-2869
REBUILT 283, $350 FIRM.
386-8094.

1957 CHAV POWER TRAIN parts. Phone Les, 479-7240.

WRECKING 1961 COMET OR FALcon, all parts good. 479-5373.

1959 DODGE ROYAL. GOOD RUNning gear and other parts. 656-8493.

## 160 PARTS, ACCESSORIES

OUR NEW LOCATION
2150 Blanshard Street
Your Car's "Heart" is the BATTERY
For a Strong, Sure Start Every Time GET an "ACME"
LOWEST PRICES IN TOWN
Delivered and Installed
FRANCIS BATTERY & TIRES LTD.
Retreading Specialists

WINDSHIELDS, MOTORS, TRANSmissions, rear-ends, radiators, brake shoes and auto accessories. Open daily till 8 p.m.
EVAN'S AUTO SUPPLY, 384-7422
796 Hillside at Blanshard

VOLKSWAGEN
NEW PARTS AND USED PARTS OVERSEAS
GERMAN CAR CENTRE LTD.
388-6461

RINGS, BEARINGS, GASKETS, exchange brake shoes, drum turning, pin fitting, valve seat machining.
CORDS PISTON RINGS
At 834 Johnson St. — 383-0011

NASH METROPOLITAN, SELL AS a whole or parts. 388-4536.

WANTED: 340 V-8 WITH TRANSmission. 479-3982.

'61 METEOR PARTS FOR SALE. 385-0706.

## 162 AUTO REPAIRS, SERVICE and TOWING

VOLKSWAGEN
OVERSEAS GERMAN CAR CENTRE LTD.
Factory-Trained Mechanics
507 Ellice St. 388-6461

VOLKSWAGEN PARTS
And Repairs
Available at
BAVARIAN AUTO LTD.
Govt. and Herald 386-1515

TRANSWILL AUTOMATIC TRANSmission specialists, 384-2831. Rebuilt auto transmissions from $69.95. Tuneups from $11.95.

EUROPEAN CAR CENTRE
Repair Specialists
Renault, Peugeot, Citroen, Simca
3233 Douglas 388-2521

JUNK CARS HAULED
$2 paid for most complete large cars. Williams 382-5395

LICENSED EUROPEAN AUTO mechanic, fast, accurate, reasonable. Jack, 384-4606.

## 166 CARS and TRUCKS WANTED

DOUGLAS VOLKSWAGEN LTD.
Trade up or down
or
Buy outright
!!INSTANT CASH!!
Wanted late model imports and all model Volkswagens.
Phone Ted or Chris. 9 a.m. till 9 p.m. 388-5466.

KASH
for your
CAR
CALL KEN
386-6131
anytime
at
SUBURBAN

Good, Clean
CARS AND TRUCKS
WANTED
Cash in 5 Minutes
— PLIMLEY —
1010 Yates St.

INSTANT CASH FOR
Sports Cars and Imports
BRIAN HOLLEY MOTORS
3319 Douglas — 384-1161

CASH
For Good Clean Cars

HORWOOD MOTORS
810 Johnson
SELLING
CASH OR CONSIGN
ART'S CARS — 383-8302

$ $ $ $ $ $ $ $
CASH — CONSIGN — TRADE
CHEV CORNELL OLDS
ACROSS FROM MAYFAIR
$ $ $ $ $ $ $ $

PRIVATE INDIVIDUAL WISHES to buy Cadillac, Imperial, or Lincoln. Must be in good condition. Not more than 5 years old. No dealers please. 592-7179.

## 168 CAMPERS AND TRAILERS

HOLIDAIRE

The beautiful one for '71. ALL NEW, spacious and smart.
14' and 16', completely self-contained.

also

TRAVELAIRE
17 footer. The new '71 model NOW on display at

COASTLINE TRAILER CENTRE
(Victoria) Ltd.
642 Burnside Rd. 388-6021

FENNELL'S
TRAILER SUPPLIES
Parts — Propane — Repairs
GALAXIE CAMPERS

1971 New Aluma-foam construction models in stock. Lighter and warmer. Plywood SPRUCE FRAMING materials and all components in stock.

Open 7 days a week
6459 Pat Bay Hwy. 652-2511

D & D TIRE
1620 Blanshard St.

## 160 PARTS, ACCESSORIES

CHEV. 6 CYLINDER ENGINE. Only 12 hours running since built for racing. Excellent condition. Over $600 invested. Must sell, $300. 477-2832.

4 SPEED MUNCIE SHIFTER, rebuilt power glide, Ford mags, 292 four barrel manifold, 332 manifold. 261 Chev. 6. 478-3848.

ADAPTABLE FROM 351 TO 427, 427 cam, good shape, 4 barrel carb and manifold. 385-1136.

COSMIC 5½-13 ROAD ALLOY wheels, fits BMW and Opal GT. $150. 478-1935.

'61 FORD FAIRLANE 352. '64 Chevy, needs rear right fender. 289 motor, complete. 383-7723.

CHEV 4 BARREL AND MANIfold, $35. Chev power glide, $35. 382-3694. Wanted 14" wide oval.

BUCKET SEATS FOR '66 MUSTang, $30 each. 384-4488.

WANTED: 4-SPEED WITH shifter for '57 Chev. 478-2158.

'65 TRIUMPH PARTS OR WHOLE, $65. Good running gear. 382-1978.

LANGFORD AUTO WRECKERS
1074 GOLDSTREAM 478-2869
REBUILT 283, $350 FIRM.
386-8094.

1957 CHAV POWER TRAIN parts. Phone Les, 479-7240.

WRECKING 1961 COMET OR FALcon, all parts good. 479-5373.

1959 DODGE ROYAL. GOOD RUNning gear and other parts. 656-8493.

## 168 CAMPERS AND TRAILERS

WE'RE PROUD TO ANNOUNCE THE 1971 ALL STAR LINEUP OF TRAVEL TRAILERS.

You owe it to yourself and your family to see the fully CSA certified SCAMPERS AND SOUTH PARKS. The all fibre glass BOLER for small car owners.
The fabulous CITATIONS.
The STARCRAFT, the ultimate in hardtop tent trailers.
The ever popular SPORTSCRAFT hard top. And, a newcomer to our lineup, the 14' MARKEE trailer. It sleeps a family of 6 and costs only $1495.

SEE THESE SPRING SPECIALS

'70 SCAMPER Camper 8½' complete with jacks, combo, fridge, heater, stove and oven $2,195

'70 SHASTA 16', fully self-contained and sleeps 6. $3,295

PURVIS FLACK TRAILER SALES LTD.
1915 Quadra—Phone 388-9188
Easy Terms
Trades Welcome.

S. J. PEDEN LTD.
YOUR
VANGUARD DEALER

Is proud to announce the arrival of the 11' VANGUARD CAMPER with SHOWER on display for your inspection.

Did you know VANGUARD offers:
11 Camper Floor Plans
8 Trailer Floor Plans
4 Canopy Top Models
Don't follow the leader. Be the leader in a new VANGUARD.
We also stock the OKANAGAN small truck campers and the SPORTSMAN all fibreglas canopy tops.
Our trade-in camper corner is full of real bargains. See them today.
If you're BUILDING be sure to see our complete stock of all materials required to build your own camper or trailer.

S. J. PEDEN LTD.
2855 Quesnel St. 386-3464

1971 TERRY
TRAVEL TRAILERS

From 16 to 26 ft.

See the 17' Terry Trailer with front gaucho, L-shaped dinette, side kitchen, front studio bunk — six sleeper with rear bathroom. Lge. combo butane electric fridge. 3-burner range with oven, 11,000 B.T.U. wall heater. Wide track wheels. Many more built-in features.
$3680

TERRY LAND
MULLINS MARINE SALES LTD.
TRAILER DIV.
925 Yates St. 382-1928

1969, 21 FT. SELF-CONTAINED, easy towing unit. Complete with accessories 4-wheel brakes, 12-10W furnace and lighting, winterized. This also makes excellent summer-winter camp use. $3100. 386-1234 evenings.

SECURITY CAMPERS
FOR 1971
19 models to choose from, sliding windows to match truck window.
MORRIS
TRAILERS AND CAMPERS
2598 Douglas at Burnside. 385-2332

17 ARISTOCRAT LO-LINER. Fully self-contained. Many other extras. New condition, $2,500. 479-2973, 3830 Winton St.

DOGWOOD TRAILER SALES
PARTS—PROPANE—RENTALS
RANDELL TRAILERS AND CAMPERS, 478-6841

MUST SELL 1967 19' CORSAIR trailer, fully self-contained. $2500. 656-4125.

1967, 17' GOLDEN FALCON trailer, $2,195. 384-6493 after 5.

WANTED 15 TO 17 FT. TRAVEL trailer with toilet. 383-0634.

14' TRAVELAIRE TRAILER FOR sale, sleeps 6, best offer. 385-6337.

## 169 MOBILE HOMES and PARKS

SPECIAL. One-year-old Canadian Tuxedo Manor (12x66). Living room, dining room, kitchen, and 3 bedrooms, with 4-pc. vanity bathroom and utility area. Completely furnished with colored TV, washer and dryer, fully skirted with double driveway, large patio, cabana. $12,250. Phone 478-3614.

TRIANGLE HOMES LTD.
Park space available
478-1774 For all homes 656-4361

MOBILE HOME AND LOT. $15,950. 2-bedrm. trailer with cabana, 6 rooms, city water, septic tank. Lot approx. ½ acre included. JACK MAYBIE, Broadview Properties Ltd., 384-8001.

BY OWNERS OVER 1000 SQ. FT. of luxury living. 24' master bedroom en suite, deep shag throughout, fully landscaped in lovely adult park. 478-1958 evenings or Sunday.

6-ROOM MOBILE HOME, 12X60, on private lot for sale or rent. Child or small pet welcome. 478-5380, 478-4696.

MODULAR HOMES WITH PARK like setting. Live away from noise, pollution at less than reasonable cost. 478-6112, between 9-5 p.m.

WAGON TRAIN HOMES
386-3291 478-6112

WELLS O' WEARY TRAILER LODGE, waterfront, 5 miles west of Sooke on West Coast Rd. 385-5874, 642-5465.

2-YEAR-OLD, 8-BDRM "SAFEWAY Duchess" 12x60. Fully skirted $7,500. Call 478-4897.

SPACE AVAILABLE FOR TRAVEL trailer. All facilities. Private. 478-4977.

1967 HOUSE TRAILER TRAVELaid 14' trade for lot anywhere in B.C. 386-0337.

TOP QUALITY 3-BEDROOM 10X56 mobile home, set up at Pedder Bay Marina. $6,000. Clear title. 478-1561.

2-BEDROOM MOBILE HOME with 20'x14' living room addition, $3,000. Phone after 1 p.m. 383-6176.

1968 12'x56' MOBILE HOME on site, $8200 furnished. 479-3884.

CHARMING ESTA VILLA 12X48 for sale. 479-2547.

## 169 MOBILE HOMES and PARKS

BOB'S TRAILER SALES

ARISTOCRATS
Classics, Landmarks,
Lo Liners, Campers.

QUALITY — years ahead, styling, All safety features required. 12 and double wide MOBILE HOMES.

SPECIAL 12-62 ESTAVILLA — 3 bedroom, real clean at $9250 set up.

Spaces for all our homes.

Two nice private lots for couples only.

— EAZLIFT HITCHES —
— PARTS —
Clearing
all trailer windows
PORTO TOILETS $1995

386-3623 478-4979

OPPOSITE
TOWN and COUNTRY

GLENKEY MOBILE HOMES LTD.
"Your key to better living"
All remaining 1970 homes reduced to clear.
Try your offer!
GLENKEY MOBILE HOMES LTD.
2705 Douglas St. at Hillside
385-2491 385-2492
Open Sunday 12-5

TOTE-EM TRAILER SALES
12'x68' Manor 2-BR. Centre kitchen with utility room. Only 6 spaces left in our deluxe adult development park. See us this weekend!
2744 Spencer Rd.
478-1041 Days
384-8791 Nights

SOOKE TRAILER PARK, $30. 7021 Grant Rd. 642-3173, 642-3697.

## 181 TOURIST ACCOMMODATION

FURNISHED COTTAGE ON beach at Parksville. 3 bedrooms, 3-piece bathroom, electric stove, fridge. Rent. Write Box 762, Chemainus, B.C.

ROCCABELLA GUEST HOUSE — the home of "C'est si bon rotisserie." Rooms single $4 up. Weekly $20. Breakfast available. 386-9630. 777 Blanshard.

## 185 CONVALESCENT and REST HOMES

DE LUXE ACCOMMODATION IN VICTORIA REST HOMES
Ladies, gentlemen or couples. Nurse (24 hours). En suite plumbing. Buzzer at beds, hydraulic bath lift, elevator, TV, excellent menu, tray service, level entrance. Reasonable rates. 385-6213 or 383-0395.

2 SUNNY SEMI-PRIVATE ROOMS. Also 1 private room. 1 double room for couple. For ladies, one on main floor, happy atmosphere, good meals. 24-hour care. Reasonable rates. 384-1750.

CRAIGDARROCH REST HOME — lovely, bright cheerful rooms — excellent service and reasonable rates. To view call 386-3813 or 388-7630. 1048 Craigdarroch Road.

SPACIOUS ELEGANT ROOM AND bath for retired couple or two ladies. Main floor. Golden Manor retirement De Luxe. 385-7031.

LOVING CARE FOR MOTHER OR Father. Call Mrs. Mack 383-8315
FAIRFIELD REST HOME

2 PRIVATE ROOMS. ONE UPstairs, one on main floor. For information, 383-1332.

QUALITY CARE FOR THE ELDERly. View Manor Rest Home. 383-5840.

## 190 ROOM and BOARD

THE GLENSHIEL HOTEL OFFERS comfortable accommodation for permanent residence. Reasonable rates include three excellent meals, afternoon tea, and full hotel services. Near Beacon Hill Park and downtown. 383-4164.

COMFORTABLE ROOM IN spacious home, main floor. Private bath. Retired only. 388-4134.

EXCELLENT ACCOMMODATION for elderly refined lady. Good meals, close to bus. With home atmosphere. 388-5697.

COMFORTABLE ROOM NEAR town and park, 315 Vancouver Street.

WORKING GIRL, OR STUDENT, comfortable home. Reasonable rates. 386-1789.

ROOM AND BOARD. GIRLS only. 385-4367.

2 SINGLE ROOMS, NEAR BUS, working persons. 382-3368.

## 191 ROOM AND BOARD WANTED

QUIET YOUNG WORKING MAN requires room and full board preferably in family home and in Lakehill-Tattersal-Cook area. 388-2734.

YOUNG MAN REQUIRES ROOM and board for summer months, preferably in Sidney. 385-5771, room 8.

## 193 ROOMS TO RENT

ATTRACTIVE, FURNISHED WITH new hide-a-bed. Mature business lady preferred. Non-smoker, kitchen privileges. Near university, stores and buses. 1 other occupant in house. $50 monthly. 477-3336.

DAILY, WEEKLY, MONTHLY rates, completely renovated, newly furnished. New England Hotel, 1312 Government, next to Post Office. 382-1825.

WANT A NICE ROOM WITH bath and color, cable TV? From $8 daily. — Cheltenham Court Motel, 994 Gorge Rd.West. 385-9559.

FAIRFIELD AREA. CLEAN front room, community kitchen. $55 monthly. Phone after 6 p.m. 386-3705.

BY DAY, WEEK, OR MONTH reasonable rates. Colonial Inn, 270 Government St. 384-7151.

FURNISHED, CLEAN ROOM. Kitchen facilities. Jubilee area. Men. TV. 592-6615.

ESQUIMALT SEPARATE entrance, community kitchen. All found. Men only. 382-8613.

QUIET HOME, NEAR ST. Joseph's Hospital, kitchen privileges, no drinking. Men only. 383-6506.

## 194 ROOMS WANTED

WORKING LADY REQUIRES room, kitchen privileges and access to phone. Consider light help for reduced rent. Oak Bay Village preferred. Victoria Press, Box 302.

## 197 HOUSEKEEPING ROOMS TO RENT

SPOTLESS, WALKING DISTANCE to town, park. Suit business woman or retired lady. $65. 384-0237.

LOVELY, QUIET ROOM FOR lady. Central. 479-4358.

CLEAN, BRIGHT, ALL FOUND, $50. Quiet working person. 477-4525.

$45. FURNISHED, CLOSE TO ST. Joseph's Hospital. 382-7536.

HOUSEKEEPING ROOM FOR rent, share bathroom. 386-9103.

HOUSEKEEPING ROOM AND kitchenette. 385-2056.

CLEAN, OWN KITCHEN AND sink, all found. 1007 Johnson St.

## 197 HOUSEKEEPING ROOMS TO RENT

THE RITZ HOTEL
Housekeeping Rooms
Small Suites
Fully Furnished
Elevator Service TV Lounge
383-1021 710 Fort St.

WANTED: 2 MEN TO SHARE large double furnished room with dual facilities. Use of large kitchen and living room with cablevision. Weekly clean linen supplied. $30 each. 382-8646.

SCOTT APARTMENTS
Extra large LHK rooms for middle-aged or elderly tenants. Hot and cold water, gas ranges, cablevision all rooms. 2639 Douglas St. 382-1221.

1-BEDROOM FURNISHED SUITE with kitchenette and spacious rooms. Carpeted and close to town. $105 including utilities. Available May 1. 382-4176.

NEWLY DECORATED, ALL found rooms, kitchen facilities, TV, references required, from $50. Apply caretaker, 384-7504 after 4:30.

MALE STUDENT, SEPARATE entrance. Near University, bus and beach. May 1. $55. 477-2698 evenings.

COMFORTABLE HOUSEKEEPING rooms from $50.
OCEAN COVE RENTAL SERVICE
384-4588 479-4422

COMFORTABLE UPSTAIRS room. Community kitchen. Everything supplied. Ladies only. $45. 2210 Belmont Ave. 386-6181.

COMFORTABLY FURNISHED bedsitting room, kitchenette, bathroom. James Bay. Working girl. 592-4818.

FURNISHED, BRIGHT, CARpeted 1-room suite. Close to town. Fridge, stove and utilities included. $65. Available May 1. 382-4176.

SHELBOURNE - MCKENZIE, bright room, all found. Suit lady or 1 or 2 girls. Phone before 10 a.m. or after 6 p.m. 477-0654.

COZY, FURNISHED, ALL FOUND, front, seaview, park, Fairfield. 382-0541.

ONE AND TWO ROOMS, COLOR TV, cablevision, utilities included. $66 month. 386-8309, 384-4588.

HOUSEKEEPING ROOM. WALKing distance to town and park. Call evenings 384-1663. 235 Government.

BEDSITTING ROOM AND KITCHenette. Bright and clean. Fort-Cook area. Mature lady. 384-7474.

MATURE LADIES — LARGE, clean, with kitchenette, shopping, quiet district. 385-5060.

FURNISHED, LARGE BEDsitting room and small kitchen, downtown area. $68. 385-3284.

CLEAN, LARGE ROOM, FULLY furnished for middle-aged or elderly lady. 651 Trutch. 384-0185.

LIGHT HOUSEKEEPING, FAIRfield, near bus and shopping. 384-2949.

CLOSE TO DOWNTOWN, QUIET, clean, fridge and sink included. Suitable for one lady. 383-1277.

LARGE, QUIET ROOM, GROUND floor for ladies only. Fort and Richmond. $45. 382-8897.

GENTLEMEN, 941 KINGS. Kitchen facilities, $50. 382-0480, 479-5641.

FAIRFIELD, BRIGHT CLEAN rooms, for young person, from $50 per month. 388-6966.

CLEAN FURNISHED HOUSE keeping room, $60. 382-5725.

2-ROOM FURNISHED SUITE, 2ND floor, $35 month. 1216 Fort. 385-8413.

CLEAN HOUSEKEEPING ROOM for rent. 2311 Dowler Place. 383-6675.

## 200 APARTMENTS TO RENT UNFURNISHED

BROWN BROS.
AGENCIES
385-8771 Anytime!

DON QUADRA APTS.
2241 QUADRA ST.
New building overlooking the city with beautiful panoramic seaviews. Lovely carpets, electric kitchen, laundry facilities on each floor. Near Bus. 2 Bedroom $165.

WYCLIFFE MANOR
1510 JUBILEE AVE.
New building near all conveniences. Lovely wall-to-wall carpets. Spacious rooms. Electric kitchens. Bachelor suite at $115. May 1st. One-bedroom at $130. Vacant.

LORD NELSON
1515 BELMONT AVE.
One-bedroom suite, $110. Hardwood floors. Range and fridge. Near bus and shops. Also two-bedroom at $140.

SPRING RIDGE APTS.
1235 BALMORAL ST.
Spacious bachelor suite. Nice bed alcove. Fridge and stove. Vacant $106.

LONSDALE APTS.
1336 BEACH DRIVE
Oak Bay. One-bedroom suite. Lovely waterfront location. Fridge and stove. April 15. View by appointment. $135.

REGENCY APTS.
1975 LEE AVE.
Spacious one-bedroom suite. Range and fridge. Close to bus and shops. $115.

1002 FORT ST. $105
One-bedroom suite. Electric range and fridge. Walking distance to town. April 15. Also housekeeping room at 1004 Fort St. at $60. April 15.

1633 PEMBROKE ST.
Two rooms. Share bath. All utilities included. $65. May 1st.

ROYAL RAMADA
825 COOK ST.
One-bedroom suite. Hardwood floors. Close to shopping and bus. May 1. $115.

1517 COLDHARBOUR RD.
One-bedroom suite. Range and fridge. Partly furnished. May 1. $100.

SYLVIA COURT
1485 FORT ST.
Bachelor suite. On bus line and close to shopping. Fridge and range. $85. Vacant. View by appointment. Newly decorated.

TOLMIE APTS.
1006 TOLMIE AVE.
Wall-to-wall carpets. Bachelor suite furnished at $130.00. May 1. Range and fridge.

933 ST. CHARLES ST.
One-bedroom suite. Range and fridge. $105. One child welcome. Close to bus line. May 1.

GROTTON MANOR
530 RUPERT ST.
One-bedroom suite. Wall-to-wall carpets. Electric kitchen. Walking distance to town. $110. May 1.

Free transportation available by appointment from 9 to 4 weekdays.
385-8771 Anytime

WELLINGTON MANOR
1570 Fort Street
1 bedroom $120
2 bedroom $140
Modern block with elevator, controlled entrance, and free laundry facilities. Close to shopping and transportation. See Resident Manager or call 385-1567 or 384-3698.

CROFT HOUSE
128 CROFT ST.
One-bedroom suite, $122. Two-bedroom suite, $145-$160. All amenities. Close to shopping, park, Parliament Buildings and sea. Resident manager, 382-8096.

SUNNY GROUND FLOOR BACHElor suite, secluded garden, own entrance, rent including all utilities. $100. South Oak Bay. 598-4332.

AVAILABLE MAY 1. COOK-FAIRfield area. 1-bedroom suite in modern apartment. 479-4024 or 383-1293.

LANGFORD — COLWOOD. MAY 1st. Large 2-bedroom apartment. 2 children welcome. $135 month. 478-4109.

ROYAL REEF APTS.
640 DALLAS
1-bedroom apartment, sauna, cablevision. 385-3839.

VAN MEARE APT. 1013 VANcouver, 3-BR. Newly decorated. Quiet Block. $155 p.m.
ROYAL TRUST — 388-4311

SELF-CONTAINED 1-BEDROOM apartment, available May 1st. Middle-aged single lady preferred. Oak Bay Ave. 598-5216.

LARGE 2-BEDROOM APT., ½ block from shopping plaza and bus. 478-4896.

BRIGHT, SPACIOUS, 2ND FLOOR suite. 2-BR. Close to town. $140.
ROYAL TRUST CO. — 388-4311

NOR GARDEN COURT, SIDNEY
1 and 2-bedroom unfurnished and furnished. 656-3612.

BACHELOR, $85. MAY 1ST. James Bay. Phone 383-8614.

## 200 APARTMENTS TO RENT UNFURNISHED

BROWN BROS.
AGENCIES
385-8771 Anytime

OPEN FOR VIEWING
9 A.M. TO 9 P.M.

BENJAMIN APTS.
1711 DUCHESS ST.
One-bedroom suite. Fridge and stove. Near Jubilee Hospital. Laundry facilities. View by appointment. $105.

WOODRIDGE MANOR
2230 CADBORO BAY RD.
Luxury one-bedroom suite. Lovely carpets, drapes, colored appliances. Close to bus and shops. Vacant.

HARBOUR VIEW MANOR
925 ESQUIMALT RD.
Luxury apartments with beautiful seaviews. Carpets throughout. Free guest room. Nice workshop. Near bus and stores. One-bedrooms from $135.

HARO APTS.
1400 BEACH DR.
Prime location with beautiful seaviews — Near Oak Bay Marina. Lovely hardwood floors. Electric kitchen. Two-bedroom $170.

HIGHLANDER APTS.
2131 HAULTAIN ST.
Nice quiet location near bus and shops. Lovely hardwood floors. Extra large rooms. Beautiful view overlooking the city. One-bedroom $135.

REDWOOD MANOR
430 CHESTER ST.
Quiet Fairfield location near bus and stores. Lovely carpets. Electric kitchen. Free laundry facilities. Bachelor $120. 1-Bedroom $145. 2-Bedrooms from $160.

SIERRA VILLA
547 NIAGARA ST.
Modern building with all the latest conveniences. Near Parliament Buildings and Dallas waterfront. One-bedroom suite from $125.

2624 QUADRA ST.
SPACIOUS TWO-BEDROOM SUITE
Lovely quiet location near stores and bus. Only electricity to pay. Fridge and stove. $125.

NELSON LODGE
1337 SAUNDERS ST.
Large one-bedroom suite. $125 carpets, drapes and colored appliances. Bachelor $105.

ALKAZAR MANSIONS
1206 FAIRFIELD RD.
Two-bedroom suite. Walk up. Large rooms. Suitable for retired couple $105.

PANDORA VILLA
1130 PANDORA AVE.
Spacious one-bedroom suite. Electric kitchen. Carpets or hardwood floors. Walking distance to town. $140.

ROYAL COMMODORE
715 VANCOUVER ST.
Two-bedroom suite. Range and fridge. Hardwood floors. $135. Walking distance to town.

AVON COURT APTS.
450 VANCOUVER ST.
Nice one-bedroom suite. Fridge and stove. Close to Beacon Hill Park and walking distance to town. $125. Small two-bedroom suite at $110.

LUXOR MANOR
1050 RICHARDSON ST.
Spacious two-bedroom suite. Hardwood floors. Close to bus, shops and walking distance to town. $140.

FREE TRANSPORTATION AVAILABLE BY APPOINTMENT FROM 9 to 4 WEEKDAYS.

385-8771 ANYTIME

VIKTOR APTS.
976 HUMBOLDT ST.
1-Bedroom, modern suite, available immediately, free laundry facilities and parking. $110. Call Mr. Morrison, 384-2482.

OAKVIEW APTS
1875 CHRISTIE WAY
1-Bedroom, modern suite, free laundry facilities, wall-to-wall carpeting, available May 1st, $90. Call Mr. Mills, 592-3133.

ROCKHEIGHTS VILLA
742 LAMPSON STREET
1-Bedroom, modern suite, available immediately, wall-to-wall carpeting, swimming pool, $110. Call Mr. Cressy, 382-4130.

KER & STEPHENSON LTD.
385-3411

VIKTOR APTS.
976 HUMBOLDT ST.
1 bedroom, modern suite, available immediately, free laundry facilities and parking, within walking distance of downtown and St. Joseph's Hospital. Call Mr. Morrison 384-2482.

ROCKHEIGHTS VILLA
742 LAMPSON STREET

2 bedroom, modern suite, available immediately, wall-to-wall carpeting, swimming pool, $150. Call Mr. Cressy 382-4130.

KER & STEPHENSON LIMITED
385-3411

Open for viewing
9 A.M. to 9 P.M.
BARRINGTON MANOR
2174 Cadboro Bay Rd.
Luxury building with all the latest conveniences. Near bus, shops and Willows Beach. Lovely carpets or parquet floors.
One-bedroom suites from $125
Two-bedroom suites from $150
Brown Bros Agencies
385-8771 anytime

PRAIRIE FOLK

Make Harrison House your new home in Victoria. Enjoy the privilege of being able to join our exclusive Prairie Dog Club situated high atop the apartments. Entertain your friends or enjoy the company of your fellow residents in a friendly game of cribbage, bridge, bingo or the pastime of your choice. Single and double bedroom suites. Mr. Bentley, 382-0589 or 385-6911.

GRANADA COURT
1233 FAIRFIELD ROAD

LUXURY SUITES, SAUNA BATHS, BILLARD ROOM, HOBBY SHOP, LARGE BALCONIES, PARKING.

1-BEDROOM SUITES FROM $135
2-BEDROOM SUITES FROM $175

PHONE MRS. VENNARD, 386-3042
or
KER & STEPHENSON LTD.
385-3411

LAMPSON COURT
$500 DOWN

3-bedroom Townhouses. Monthly payments to qualified applicants lower than rent.
Phone:
Mr. Waring 382-2159

BROADVIEW APT.
1150 QUEENS AVE.

BRAND NEW
One-bedroom suite from $133. All modern conveniences, electricity included. Immediate occupancy.
CHILD WELCOME
388-9791 477-2473

CAMILIN MANOR
1210 Balmoral

Bach., 1 and 2 BR suites. Call Resident Mgr. 385-4083 Ste. 201 or

CONCORD REALTY LTD.
388-5471

GOODACRE TOWERS
350 and 360 DOUGLAS ST.
Directly opposite Goodacre Lake in beautiful Beacon Hill Park. Customary highrise amenities. 1-bedroom suites available for immediate occupancy. For further rental information phone 385-8111, 9 to 5.

BEACON HILL AREA $74.00
Self-contained 1 BR ste. suitable for elderly person. Available May 1st. Western Homes Ltd. 382-2157.

1-BEDROOM SUITE. FIREPLACE, fridge, stove, heat included. $130. 383-9299 after 5 p.m.

## 200 APARTMENTS TO RENT UNFURNISHED

ELMWOOD TERRACE
1399 Stanley at Pandora

On quiet Stanley Avenue, shaded by giant elm trees with convenient bus stops at each end of short street.

All the features expected in a new quality building:
—Carpeted throughout
—Luxurious wall-to-wall drapes
—Clean electric heat
—Very large balconies
—Cablevision
—Thorough soundproofing
—Beautifully landscaped
—Sauna, exercise room
—Billiards and ping-pong
—Laundry
—Roof sundeck
—And much more!

AVAILABLE MAY 1
ONE-BEDROOM TOP FLOOR SUITE $134

AVAILABLE MAY 15
TWO-BEDROOM CORNER SUITE $156

AVAILABLE JUNE 1.
ONE-BEDROOM FOURTH FLOOR SUITE $132

Resident Manager: 388-6718
Adults Only — No Pets
Diamond Developments Ltd.

CHARTER HOUSE
435 Michigan
384-8923

2 Bedrooms Available

REGENT TOWERS
415 Michigan
383-6216

1 Bedroom Available
2 Bedroooms with 1½ Bathrooms Available

—Swimming pool
—Covered parking
—Cablevision
—Located in spacious well-kept grounds
—Pleasant stroll to downtown
—Choice ocean view

All Rental Enquiries Welcome

Managed by
NORTH WEST TRUST
386-3534

ANTRIM COURT
2310 QUADRA ST.
1 Bedroom from $135
New spacious one-bedroom suites open for inspection. Featuring wall-to-wall carpets, controlled entrance, large balconies, cablevision, elevator, and undercover parking. Across from new swimming pool, 2 blocks north of Curling Rink and Arena. To view phone 477-1751 or see manager, suite No. 101.
O.K. RENTALS

ORCHARD HOUSE
Adjacent to Parliament Building and Beacon Hill Park
1 bedroom from $130
2 bedroom, from $170
647 Michigan
Phone 382-4650

NEW, SIDNEY VILLA

2360 Henry Ave., Sidney

Compare rents and services of this bldg.
1 BEDROOM, $130
Quiet adults. 656-9250

UNIVERSITY DISTRICT
TARA COURT
3880 SHELBOURNE ST.
Spacious, carpeted 1-bedroom suite. $134, also 2-bedroom suite with patio, $154. Custom block, adults, not pets. 477-4665, 477-3038. Cl

RTMENTS TO
UNFURNISHED

X X X X X X X
OULTBEE X
SWEET X
Realty X
X Ltd. X
X X
X

e Trust Affiliate

LE FOR RENT
MAY 1
new 2-bedroom
Condominium on
eet with yearly
$175 per month.
1 388-5561.

THE
SS PATRICIA
Esquimalt Rd.
e Blue Pacific
nner Harbor
Spacious Suites
ion

d Entrances
oofing
n Room
and under wel-

now—1 bedroom
$128.
9 a.m. to 8 p.m.
ne 382-2223

O LADY SIMCOE
e Simcoes
Victoria's
ge Address"
bedroom suites
r unfurnished.
room, only $225
ed pool in
Garden Setting

ing
l carpet
or parking
room

entrances
mcoe St. 385-3111

AGE HOUSE
ITHET ST.

from Dallas Rd.
3 blocks from
ll Park, beautiful
of the straits.

2—1-bedroom
s remaining

NT MANAGER
TE No. 401
386-3975

DE GARDENS
LLICUM RD.

LABLE NOW
room Family
ommodation
d Appliances,
ater, Cablevision
ren Welcome

To View
4-0034, 384-4365

LEY MANOR
ALLAS RD.
M SUITE $150
M SUITE $170
TO-WALL RUG
INDOOR POOL
F LOUNGE
NE 384-4832

EACH
ATE
each Drive — large 2-
e with limited sea
to all facilities. Move

L. PARK
Park Blvd. — this
ea ideal for those who
se to sea, lawn boling,
bus.
ON, HOLMES LTD.
384-8126

GLENWOOD
06 Oswego
ailable May 1st
one and two bedroom
o $135, includes Free
Laundry
and Parking
No Children
taker — 383-8608
or
gt Co. — 386-2111 L. 38

E APARTMENTS
Oak Bay Junction

ble immediately:
view $135
view $150
view and balcony $135

able 1st June:
and balcony $160
382-7371

RMS APARTMENTS
ties at Fernwood
to city, child con-
m $127.50
$95

ent Manager,
386-1628

FIC SHORES
st Hautain
Nice quiet location
d shops. Extra large
$115 2-Br. $129. Res.
692-6350 — or Montreal
2111, Loc. 35.

E BELGROVE
de luxe with view,
30. Elevator, adults,
no, laundry, hardwood
905 Belcher, corner of
venue. Resident care-
5.

TOWNHOUSE IN UNI-
dens. 1½ bathrooms,
opening on to spacious
ck, parking, heat, hot
evision and drapes
ailable May 15. Rent

BAY VILLAGE
ay 1st. Exceptionally
om apartment, only 1
ll-to-wall carpet, cable-
125 per month. 383-4168

NG ROOM, DINETTE,
room, one-bedroom, in
k, near St. Joseph's
ablevision, laundry
dults. 386-2385.

RTED APTS.
0 Quadra St.
bedroom suite. Near
s. Sorry, no children
815

APARTMENTS. $142.
room suite, free laun-
TV, modern conveni-
5 or 386-1961.

APTS. 1-BEDROOM
vision, controlled en-
Retired couple or
nden Ave., Fairfield.

R OOM $110, FREE
pet. Available May 1.
Apt. 2552 Vancouver
8.

OOM $130. BACHELOR,
uiet building, Belmont
tment, 1080 Belmont at

E IMMEDIATELY 1
e. Includes heat, water,
stove, $95. 592-0846

OM UNFURNISHED
nd hot water included.
Fort Street.

SUITE, HEATED,
Bay. $90. 592-9758.

SUITE, AVAILABLE
91, 382-9014.

DROOM SUITE, 639
4-0242.

-COOK AREA, 1-
e, $85. 479-2684.

2-BEDROOM SUITE,
Area. Phone 386-7171.

UITE, PARTLY FUR-
Phone 386-1820.

## 200 APARTMENTS TO RENT UNFURNISHED

BRAND NEW
"THE OAK BAY MALL"
2025 OAK BAY AVENUE
Centrally located to bus, shopping centre, UVic, Jubilee and leisure areas. Luxury apartment with bright de luxe suites.
FACILITIES AVAILABLE
—BILLIARD ROOM
—SAUNA ROOM
—WORKSHOP
—High quality soundproofing; concrete floors.
—6" insulated double walls.
—Attractive wall-to-wall carpets—High density underlay.
—Quick, clean heat with thermostat
—Free cablevision and storage
—De luxe factory-made cabinets, colored automatic appliances.
—Feature wallpaper and chandelier.
—Generous living areas
—Built-in China shelves
—Cushion floors in kitchen and bath
—Ceramic tiling, coloured vanities
—Fibreglass draperies — fireproof
—Self-closing fire doors
—Silent elevator
—Covered parking
—Courteous, efficient managers —
—All suites include heat, cablevision, drapes, storage, parking.
1-BEDROOM $135
Mr. and Mrs. Piper
Suite 410, 598-3702

OAK BAY
BRAND NEW
WINCHESTER COURT
"The Building with the Courtyard"
—92 de luxe extra spacious suites
—Quality wall-to-wall carpeting.
—Concrete floors, double walls.
—BILLIARD ROOM
—SAUNA ROOM
—WORKSHOP
—Walnut kitchen cabinets.
—Feature wallpaper, china shelves.
—Coloured appliances.
—Cushion floor kitchen and bath.
—Generous living area.
—All suites include heat, cablevision, drapes, storage, parking.
—Courteous resident managers.
1 BEDROOM $135
225-1063 Foul Bay Rd.
Call Mr. and Mrs. R. Bowlby
598-1790

NEW
THE DEVON OAKS
1066 FOUL BAY ROAD
Quiet, desirable location. Close to shopping, bus routes, Jubilee and leisure areas.
Excellent soundproofing
6" insulated double walls
Concrete floors
Walnut kitchen cabinets
Colored appliances
Cushion floor kitchen and bath
Feature wallpaper, china shelves
Quality wall-to-wall carpeting
Generous living areas
All suites include heat, cablevision, drapes, storage, parking.
Courteous resident managers.
1 BEDROOM $139
Manager: Mr. and Mrs. J. W. Bowlby, 598-2986.

PARK PACIFIC
APARTMENTS LTD.
For details and transportation to view all above suites, call Mr. Bowlby, Prop. Mgr. 598-1790.

VICTORIA'S FINEST
APARTMENT COMPLEX
COLONY PARK MANOR
In the University Area
1680 Poplar St. at Richmond Rd.
For total living!
NEAR
Shopping, Racquet Club, Golf Clubs and bus
COMPARE THESE FEATURES:
Range, self-cleaning oven
Refrigerator with automatic defrost
Exceptional soundproofing with concrete sub-floors
Garburator in each suite
Luxury wall-to-wall carpet
Indoor heated pool
Hydro-therapy swirl pool
Cablevision-FM
Sauna Room and Showers
Hobby Room, Games Room.
1-BEDROOM SUITES
from $145
No 2-Bedroom Suites Available
Appointment to view
Phone Mr. or Mrs. D. Bartrand, Resident Managers, Ste. 119.
477-1711

On Waterfront
MARINA PARK
APARTMENTS
2990 WHITE BIRCH RD., SIDNEY
Just North of Resthaven Hospital
Sea View From Most Suites
(even from the kitchen)
Large roomy size balcony with privacy
Self-cleaning oven ranges
Large 2-door refrigerators
Sauna and shower
Health and Exercise room
Hobby room
Come and see the many, many de luxe features in these brand new suites.
Rent includes hot water heating and cablevision.
1-Bedrm. suite from $135
2-Bdrm. suite from $165
Resident Managers
Mr. and Mrs. S. Arden
656-1616 or 477-2300

QUIET FAIRFIELD LOCATION NEAR BEACON HILL PARK, BUS AND SHOPPING
MONTE CARLO
1630 PENDERGAST ST.
1 bedroom $130 - $140
Call Res. Manager, 384-1044

BARCELONA MANOR
1630 PENDERGAST ST.
De luxe 1 bedroom $130 - $140
Call Res. Manager, 386-0172

G. and O. Holdings, 598-4821 Anytime. Free transportation available.

SHORELINE APTS.
105 ISLAND HWY.
Available May 1, ground floor, 1 bedroom suite. Front and rear entrance. $110 including heat, cablevision. Carport. Quiet block 479-6761. Adults only.

AVAILABLE MAY 1ST. MODERN, large, 1-bedroom suite. Main floor. Has balcony, stove, fridge, free laundry, cablevision, parking. Walking distance to town. $113.50. 384-6746.

BEAUTIFUL 1-BEDROOM SUITE for mature couple at reduced rent for light caretaking duties. See caretaker, 1126 Richardson, before 5 or phone 592-6245 evenings.

RIDGE APTS. 2120 RIDGE RD. Very attractive 1-bedroom suite with carpets, drapes, cablevision, etc. $120. Babies welcome. To view call Mr Krieger. 386-5768

MAGDELINE COURT
1172 YATES
Cosy 1- and 2-bedroom apt. Close to downtown. All modern conveniences.
BEAUTIFUL LARGE SUITE, 2-bedroom, living room, dining room with French doors, on Main floor. For quiet couple. $140. 1326 Yates St. 383-8718.

MODERN 1 BEDROOM, LARGE sitting and dining area. Stove and fridge. Free laundry. $105 month. No children. 384-3473.

SUITABLE YOUNG COUPLE. EMpress Ave. 1-BR. Range, fridge, carport $95.
ROYAL TRUST — 383-4311

ESQUIMALT, NEAR BUS, SHOPS, park. One-bedroom Apt. $80. Mr. Bacon, 385-2458.

GROUND LEVEL 3-ROOM, BATHroom, oil range, unheated. $65 month. 382-4393.

$85 ONE BEDROOM, LIVING room, kitchen, bathroom, stove and fridge included. 390 Moss 384-7156.

ONE BEDROOM $125. FREE laundry. Tremaine Apartment, 1311 Stanley Street at Fort. 592-2218.

LARGE, 2-BEDROOM SUITE IN older home, $105, per month. Rockland Lodge. 382-0185.

2-BEDROOM SUITE, 3 MINUTES to town, $125, utilities included. 386-7181

ESQUIMALT, 1 AND 2-BEDROOM suites. No pets. 656-1779.

1 BEDROOM, NEAR BEACON Hill Park. $125. 477-2411.

## 200 APARTMENTS TO RENT UNFURNISHED

WESTWOOD ARMS
1130 HILDA ST.
2-bedroom, 1-bedroom, 1 bachelor suite. All at reasonable rent in modern recently built apartment building. Laundry and parking included in rent. Middle-aged or retired people only. Resident Manager R. J. Kingsland. 384-2897.

MARIFIELD PARK
LARGE BEAUTIFULLY DECORated apartments with sunken bath, 12x15 bedroom and plush wall-to-wall carpets, 1-bedroom from $125. Adults only. No pets. Residential manager, 383-7628. Goward Developments Ltd., 562-6 Simcoe.

QUADRA VILLA
QUADRA AT TOPAZ
Children welcome, sundeck, patio, drapes, cablevision, laundry, parking, 2 bedrooms, $119
Res. Manager, suite 2554, 382-0722

PRINCESS CHARLOTTE APTS.
467 Lampson St.
Large spacious 2-bedroom suite, available 15th of May. Large spacious 1-bedroom suite, available May 1. Pets welcome. Res. Manager, Suite 104, 386-3731.

WEYBRIDGE MANOR
Government and Simcoe
1-bedroom suites from $122. Call Resident manager, 383-8661, Ste. 208 or CONCORD REALTY LTD., 388-5471.

2-BEDROOM CORNER SUITE, bright and sunny. Kitchen with eating area, wall-to-wall in living room. Free washer, dryer and cablevision. Hot water heat. $132.50. Adults only. 1208 Rockland. 382-8629.

OPPOSITE PARK
Available May 1st. large 1-bedroom suite, quiet block. Mature adults only. No pets. $95 includes stove, fridge, cablevision. 388-4035, evenings.

AURORA MANSIONS
1669 FAIRFIELD ROAD
Large bright 1-bedroom, dinette-kitchen, laundry, quiet mature adults only. 477-2833, 386-1669.

OAK BAY MODERN COMPACT one bedroom suite, elevator, cablevision. Free laundry. On bus route $124. Immediate. 592-6255 or Mears Oak Bay Realty Ltd. 598-3321.

JUBILEE HOSPITAL
$102 Modern newly carpeted extra large sunny bachelor corner suite. Free washer, dryer, cablevision. May 1. 592-7731.

MT. EDWARDS APTS.
2 BEDROOM, WARM, SUNNY, 3 blocks town, adults only. 383-8818.

## 201 APARTMENTS TO RENT FURNISHED

ESQUIMALT CLOSE IN
Available now — the following have elect. fridges and ranges, main furniture, drapes and cablevision hook-up paid.
$129 — 3½ rms (1 bedroom)
$145 — 4½ rms (2 bedrooms)
ground floor OK for couple with baby (laundry 20c)
DICKIE AGENCIES 919 Fort
Day 382-4312 or 382-6848
(eves 477-4662)

RELAX!
Enjoy yourself, all this can be yours. New furnished 1 and 2 bedroom suites with all utilities, linen and cablevision included. On bus line, minutes from city centre. Lovely spacious grounds. Children's playground, school and shopping centre adjacent. Winter rates. 1-bedroom, bachelor kitchenettes.
CASA LINDA HOTEL
364 Goldstream 478-1731

DE LUXE AND SPACIOUS ONE bedroom bachelor apartments. $130 to $160. Two locations, Parliament Buildings and Jubilee Hospital area. We supply everything you need for your convenience. Phone 592-9516, 385-5361 and 477-4134.

1-BEDROOM APARTMENT, PRIvate sundeck, heat, light, water, cablevision included. $125 month. Available May 1. 382-9505, after 6:30 p.m., 1318 Ivy Place.

AVAILABLE MAY 1. 1-BEDROOM suite close to Government Buildings, St. Josephs Hospital. Laundry and cablevision. Rent $102. Couples preferred. Adults only. 388-4907.

APARTMENTS VARIOUS LOCATIONS. Brown Bros Agencies Ltd. 383-8771. Furnished through local furniture store. 3 rooms, $25 per month extra

PACIFIC SHORES
2184 Hautain
May 1st 1-BR $145; 2-BR $165
Res. Caretaker — 592-6350
or
Montreal Trust Co. — 386-2111 L. 35

JUBILEE GLADSTONE NEAR Begbie. 1-bedroom apartment. $124 includes heat, hot water, garage. Mr. Bacon, 385-2458. Byron Price and Associates Ltd.

YOUNG MAN WANTED TO SHARE newly furnished and decorated apartment. Immediate occupancy. Apt. 2 — 1382 Begbie. 385-0303, 382-3572

TO SUBLET ONE MONTH FROM May 1. 1½ bedrooms, utilities included, responsible persons. $115 388-5832, 382-5803.

BACHELOR SUITE
Self-contained. May 1. $95
OCEAN COVE RENTAL SERVICE
383-5510 479-4422

LARGE WARM 1-BEDROOM apartment. Heat and water. Bus and beach. Close Estevan shopping area. $110. 479-3566.

CLOSE IN, NEWLY DECORATED 3-room suite, light and heat, gas range, fridge, bath. $120. Adults 243 Kingston. Visit 1-5.

ONE BEDROOM FURNISHED suite $135 per month. Also one bedroom unfurnished, $115 per month. Phone 388-9233 or 477-3003.

OAKLANDS MANOR
Hillside and Cedar Hill Road
De luxe 1-bedroom suite, $145
Res. Manager, 383-4808, 386-0266.

OAK BAY-WINDSOR PARK. 1-bedroom, self-contained, ground level. Pet welcome. $110. 598-5096 or 598-3742.

1-BEDROOM APARTMENT, BORdering Beacon Hill Park. All amenities. Available June 1st to September 30. $150. 384-4656.

1-BEDROOM APARTMENT, $115. Free heat, cablevision, parking. 1251 Pandora. 383-6940.

1-BEDROOM SUITE, $120. HILLside area. Available immediately. 383-4970.

BACHELOR APARTMENT FOR quiet woman, wall-to-wall, newly furnished $75. 388-5782.

BACHELOR SUITE, QUIET adults close in. 384-8278, 382-9470. 1270 Yates.

WORKING YOUTH DESIRES same to share 2-bedroom apartment. After 5:30. 384-9159.

DE LUXE 2-BEDROOM, $160. Available May-Sept. 401-430 Michigan Street. 384-3480.

STUDIO UNIT, CLOSE IN, MODern, covered parking. Michelangelo. 382-7995.

JAMES BAY, 1-BEDROOM UPPER suite, utilities included. $110. May 1st. 478-5829.

SMALL, 1-BEDROOM BACHELOR suite, self-contained, heat and water. $70. 430 Langford St.

JAMES BAY, 3 ROOMS, $65 includes hot water. No children or pets. 384-8745.

AVAILABLE IMMEDIATELY 2 room suite, partly furnished. $85. 592-0846 evenings.

BACHELOR SUITE FURNISHED, prefer middle-aged man. $75. 383-6527.

FAIRFIELD, 3 ROOMS, UTILITIES, $80, quiet businessman. 384-5369 evenings.

MODERN 1-BEDROOM SUITE, 135. Mostly newly furnished. 385-2735.

JUST COMPLETED LARGE 1 bedroom suite. Available now. 383-4054.

BACHELOR SUITE SUITABLE for lady pensioner. $68. Stanley Apartments. 478-3113.

EDGEWATER MOTEL, LOW winter rates, from $28 a week. 475-1212.

$105, NOW AVAILABLE SMALL apartment, quiet block, cablevision, central. 479-6936.

3 ROOM SUITE FOR RESPONSible lady. Fairfield district. $70. 385-0165.

SUBLET BACHELOR SUITE MAY and June. $88 month. 592-1443.

3-ROOM SUITE, BEACON HILL Park, responsible adults. 477-2833.

BACHELOR SUITE, 343 MICHIGAN Street. 658-8814.

B ACHELOR, $78. 1-BEDROOM, $115. May 1st. 382-6728.

## 206 DUPLEXES TO RENT

ESQUIMALT, 3 BEDROOMS, stove, fridge, full basement. No pets. $180. 388-6128.

3-BEDROOM UPPER DUPLEX near Oak Bay. May 1. 386-8529.

NEWLY DECORATED 1-BEDROOM upper. Quiet couple. $95. 598-4060.

## 206 DUPLEXES TO RENT

204 ST. LAWRENCE ST.
Two-bedroom, side-by-side duplex. Nice living room. Oil range in kitchen. Call our office to view. $120. May 1.
420 SKINNER ST.
Three-bedroom side-by-side duplex. Living room with fireplace. Range and fridge. Full basement. Oil heat. Call our office to view. May 1. $165.
BROWN BROS. AGENCIES
385-8771 anytime

LANGFORD VILLAGE
Renting May 15, possibly 2 suites ready for May 1. 3 bedrooms, 1½ bathrooms, children welcome. Water, cable included. $175. Also, available immediately, 2854 Jacklin. If you wish to buy a new home look into our low down payment program. August Construction, 384-1711 or 478-1983.

$175—4018 MAGDELIN. Luxury 3-bed-room, side by side duplex. Living room with fireplace, dining room, kitchen with built-in range. Utility room. Carport. May 1.
BROWN BROS. AGENCIES,
385-8771 Anytime.

UNIVERSITY DISTRICT
Large, quiet, 2 bedrooms, well furnished, all electric, hot water heat. Swimming pool. $225. No pets or children. After 5 p.m. 477-6320, 383-1081.

MODERN NEW EXECUTIVE home, for responsible tenant. 3 big bedrooms, stove and fridge, cablevision, oil-o-matic heat, 2 baths. Family or TV room. Sundeck. 478-5260.

MODERN, SIDE-BY-SIDE duplex, 1½ years old. 2 bedrooms, vanity bathroom, modern kitchen, separate dining room, large living room and full basement. $170. Available now. Adults only. 383-3908.

IN LOVELY MAPLEWOOD DISTrict, 1-year-old duplex, 2 bedrooms, wall-to-wall, large living room with fireplace, large dining area. $175. 386-1612.

LAMPSON ST. SMALL 1-BR. suite with electric range and fridge. Avail now. $85 per month.
BOORMAN INVESTMENT CO. LTD.
1111 Government St. 386-9212

LANGFORD, $175
Nice 3-br. 2-bath, wall-to-wall carpets. Available immediately. Call:
DON STRIPLING, 386-1361
CANADA PERMANENT RENTALS

LOWER DUPLEX...1726 STANLEY
$145 per month includes fridge and stove, heat and electricity, etc. 477-8241.

DE LUXE 3-BEDROOM, 1½ baths, carport, etc. Gordon Head. $170 including water. 477-2156, 658-5955.

3-BEDROOM, 1½ BATH, WALL-TO-wall carpet. Deluxe duplex in Sidney. For information please phone 479-2420 evenings, 6-8 p.m.

2-BEDROOM BASEMENT SUITE. Separate entrance and utilities. On Burnside near Tillicum. May 15. $115 per month. 656-4148.

1-BEDROOM SUITE, ½-BLOCK from Jubilee, furnished, utilities included, older people preferred. $100. 384-8485.

410 FRASER STREET 3-BEDroom duplex. Stove, fridge and cablevision. Full basement. Available May 1st. 382-0610 after 5 p.m.

2 BEDROOMS, NEAR TOWN, quiet, large, all electric heat. $115. No pets or children. After 5 p.m. 477-6320, 383-1081.

3 ROOMS, FRIG AND STOVE, heat and water included. Available now. 388-4882 days, 386-3648 evenings.

HAULTAIN—COOK AREA, 2-BEDroom side-by-side duplex, cablevision. $150. Available May 15. 592-2038.

MAY 1. OCCUPANCY. ESQUImalt. 1bedroom suite. Range and refrigerator. Hot water and heat supplied. $115. 384-8371.

VIEW ROYAL, 1-BEDROOM, $95. Heat and water included. Vacant May 15th. 479-4619.

1-BEDROOM DUPLEX FULL basement. $135 includes utilities. 383-4652.

3-BEDROOM FULL BASEMENT Drive-in garage. $175. 385-6658.

## 210 HOUSES TO RENT UNFURNISHED

3045 EASTDOWNE
OAK BAY
Very nice three-bedroom house. Living room with fireplace. Large dining room. Electric range. Kitchen nook. Rumpus room with bar. Drive-in garage. Oil heat. June 1. $250. Call our office to view.

1214 WYCHBURY
Excellent location. Saxe Point. Three bedroom house. Living room with fireplace. Large kitchen with fridge and range. Double plumbing. Extra rooms in finished basement. June 1. $250.
BROWN BROS. AGENCIES
385-8771 anytime

GORDON HEAD
TOWNHOUSES
—2 and 3-bedroom townhouses
—Wall-to-wall carpet and vinyl floors
—Enclosed courtyard. Full basement
—Finished recreation room: Cablevision
—Fridge, stove, washer and dryer
—Close to all schools, new shopping centre and bus route.
CHILDREN WELCOME
To View Please Contact
Resident Manager
Phone 477-3422 or 477-4876

TATTERSAL. Spacious 4 BR home in good condition. Full basement. $185 per mo. GORDON HEAD. Luxury home incl. appliances, drapes, carpeting. Avail now at $325 per mo. with 1 yr. lease.

OAK BAY SOUTH. 2 BR home for immediate possession. Full basement. $175 per mo.
JAMES BAY. Older 2 BR home avail May 1. Auto oil. $125 per mo.
BOORMAN INVESTMENT CO. LTD.
1111 Government St. 386-9212

$275—CASA MARCIA CRES.
Executive three-bedroom home. Master bedroom en suite. Extra finished room in full basement. Two-car garage. Lovely yard with several fruit trees. View by appoint
BROWN BROS. AGENCIES
385-8771 ANYTIME

2370 BISCOE STREET (WEST Burnside). Newly decorated 3 bedroom duplex with stove and rotisserie. Breakfast nook, laundry room, oil kitchen, fenced in backyard. Available May 1st. $150. 477-5311.

DE LUXE ACCOMMODATION
1020 Fairfield Street close to park and schools. Immediate possession. Large 3-bedroom furnished room. Children welcome. $220 per month. August Construction, 384-7711 anytime.

3155 ARMSTRONG ST. A very nice 2-bedroom home on quiet cul-de-sac close to schools and shopping. Available May 1st.
FERNERTON HOLMES LTD
384-8126

1293 DERBY $195
Nice 3-br. LR with fireplace. Full basement with Drive-in garage and rumpus room.
DON STRIPLING 386-1361
CANADA PERMANENT RENTALS

NEW DE LUXE 3-BEDROOM house near Colwood Golf Course, recreation room with fireplace, sundeck, large lot. Available May 15th. $210. 478-3675.

TWO-BEDROOM COTTAGE, FAIRfield, elec. heat. Stove supplied. $150 p.m. Mrs. V. Roberts, 382-9117.
NEWSTEAD REALTY LTD.

COLWOOD AREA. 3-BEDROOM house, drive-in garage, drapes, stove, fridge, washer, dryer. Immediate possession. $225 a month. 478-3145.

NEW 4-BDRM HOME, CITY, near bus, school. 3-year lease at $250 per month. Ready May 1. Call owner at 478-4411.

FAIRFIELD AREA $150
2 BR full bsmt. home in nice condition. Available May 1. Western Homes Ltd. 382-2157.

2-BEDROOM HOUSE WITH BASEment. 1 child welcome. $165 a month. Stove, fridge and drapes included. 1440 Lang Street. 383-4221.

TINY HOME NEAR SEA. BRENTwood, suit 1 business person. 652-1760.

MILLSTREAM ROAD. MODERN 1-bedroom cottage, stove and fridge, adults only. 386-7375, 478-5127.

2 BEDROOMS. $140. OIL FURNACE, electric range. May 1. Grange Road. 479-1017 after 5 p.m.

330 JOHN STREET, 2 BEDROOMS, oil furnace and stove, $125. Inquire 322 John Street. 386-7791 or 386-2638.

1-BEDROOM HOUSE, STOVE AND fridge. May 15. Large property. $115 month. 382-9678.

COLWOOD 2 BEDROOM DUPLEX suit small family. No pets. $100. Owner. 478-3848.

2-BEDROOM HOUSE FOR RENT. $115. 388-4044.

## 210 HOUSES TO RENT UNFURNISHED

$250—3336 HENDERSON—LOVELY 3-bedroom home with nearly 2,000 sq. ft. living space — close to University and Uplands Golf Course — You can move in by mid-May.

$100 — 430 Parry — 2-bedroom home in James Bay, available May first—C & W furnace.
PEMBERTON HOLMES LTD.
384-8126

SOOKE, NEAR WATERFRONT, 2-bedroom house. $95. 642-5172.

## 211 HOUSES TO RENT FURNISHED

2601 BURDICK ST.
Fully furnished three-bedroom house. Living room with fireplace. Wall-to-wall carpet. Dining room with wall-to-wall carpet. Electric kitchen. Full basement. Drive-in garage. May 1 or May 15. $230.
BROWN BROS. AGENCIES
385-8771 Anytime.

CORDOVA BAY — TWO-BEDROOM home available immediately until September 30th — child welcome. Reasonable rent.
PEMBERTON, HOLMES LTD.
384-8126

WATERFRONT — DELIGHTFUL 2-bedroom fully furnished home on Ardmore Drive — close to golf courses — from May 15 to end of October.
PEMBERTON, HOLMES LTD.
384-8126

GORGE VIEW
Luxurious two bedroom home for months of May and June. Near bus, golf course and Kinsman Park. $225 a month. 919 Forshaw Road. 382-8375.

2 YOUNG BUSINESSMEN WILL share large waterfront house, close in, with young professional or businessman. $125. 477-5454 or 477-5719.

WELL FURNISHED 2-BEDROOM house, for four months during summer. All inclusive, $150 per month to responsible couple. No objection to 1 small child. 382-7636.

WARM COMFORTABLE COTtages, electric kitchens, reasonable. Canadian Crest Motel. 479-8002.

2-BEDROOM IN ESQUIMALT. Adults, no pets. May 1st to Dec. 15. 383-4241.

BEACH COTTAGE. PREFER furnished. 3½ rooms. May 1st. $75. 652-1562.

MODERN 3 BEDROOM HOUSE. Sundeck and front garden, for 3 months. 384-5044.

2-BEDROOM, FURNISHED HOME. May to August. 479-1005.

## 212 HOUSES WANTED TO RENT

CONSTRUCTION ENGINEER REquires 3 bedroom house with basement. Preferably in university area. Adults only. Will do minor repairs and take good care of your home. Phone Major Stoner 388-1988, 8 a.m. - 4 p.m. or 382-9171, Unit 9 anytime.

LET US RENT YOUR HOUSE. WE have clients waiting for two and three-bedroom homes. We offer good management, careful tenants and reasonable rates.
PEMBERTON HOLMES LTD.
384-8126

ONE OR TWO BEDROOM FURnished or unfurnished house or cottage. With seclusion or acreage. Within 25 miles of city. May 1st. Two working men over 25. Phone 478-1301 between 5-8.

WANTED BY MAY 15 — FAIRfield, 2 or 3-bedroom, basement, good clean accommodation, by school, 2 school age children. 384-4225 after 6.

RENTALS WANTED
Complete management services by trained and competent personnel.
DON STRIPLING 386-1361
CANADA PERMANENT TRUST

IF YOU CANNOT SELL YOUR home, we have reliable tenants waiting to rent. Phone Mr. Keen, Boorman Investment Co. Ltd., 386-9212.

YOUNG COUPLE WITH POODLE would like 2-3 bedroom basement home with fireplace in Victoria. Rent preferably $150. 384-8871, after 6 weekdays.

WANTED LONG-TERM LEASE on older home with option to purchase. Freddy O. Starke, 388-6211 or 384-9635. Island Pacific Realty.

WANTED TO RENT OR BUY, 2-, 3-bedroom home with good workshop. On 1 - 2 acres. For middle-aged artist, wife and dogs. 652-1908.

URGENT 2-BEDROOM HOME ON or near Lockley, widow with 1 child. 384-6125 after 6 p.m.

Low-rental houses—suites urgently needed, furnished or unfurnished. HOUSING REGISTRY — 386-2704

## 215 HALLS, WAREHOUSES, STORES and OFFICES TO RENT OR WANTED

DOWNTOWN
PRESTIGE OFFICE SPACE FOR RENT
SAYWARD BUILDING
1207 DOUGLAS STREET
MODERN OFFICES AVAILABLE 490 and 528 sq. ft.
JONES BUILDING
723 FORT STREET
MODERN OFFICES AVAILABLE 600 and 1000 sq. ft.
KER & STEPHENSON LIMITED
385-3411
DOWNTOWN
OFFICE SPACE
1006 Government, Nr. Fort
Good walk-up offices, low rent, from 250 to 5,000 sq. ft.
PEMBERTON, HOLMES LIMITED
1002 Government St.
384-8126

OFFICE SPACE FOR RENT IN Commercial Bldg. in Langford. 400 sq. ft. avail. on main floor. 900 sq. ft. avail. on second floor. Will be remodelled. Good parking.
Combination Office and 2-bdrm Apt. Rex Hughes Agencies. 478-5729

DENTAL SUITE
DOWNTOWN LOCATION in modern building. Fully partitioned, electrical service, ready for privacy for 2 chairs. 1st sq. ft. now available. $150 p.m. includes all services and daily janitor. Royal Trust Co. 388-4311.

PRESTIGE OFFICE SPACE
INTERNATIONAL HOUSE
Attractive leasing terms. Also 5,000 sq. ft. warehouse area for rent.
PETER CHREST REALTY LIMITED, Yorkshire Trust Affiliate
385-5461

DOWNTOWN 4,000 SQ. FT. heated ground floor space, specifically suited for restaurant. Avail now on lease.
BOORMAN INVESTMENT CO. LTD.
1111 Government St. 386-9212

PRIME WAREHOUSE SPACE AVAILABLE FOR LEASE OR RENT ON OR OFF TRACKAGE. MONTHLY OR LONG TERM. CALL VICTORIA VAN AND STORAGE 384-4118.

New Warehouse and office space for rent, two good (CLOSE IN) locations with dock loading and good parking ft. Hanson, Island Times Ltd. 386-7545.

VERSATILE STORE 1000 SQ. FT. Retail or office. Suit anything. Front and rear entrances. $175 including heat. 943 Kings. 479-3641, 357-0180.

2000 SQ. FT. 615 YATES STREET, to be altered to suit tenant. Long lease. Suitable for store or office. Inquire S. McIntosh. 386-8411.

BROUGHTON BUILDING — Douglas-Broughton. Air conditioned space—800 and 1040 sq. ft. Royal Trust Co. 388-4311.

848 FORT, GROUND FLOOR OFfice, semi-furnished. Rent or sell. 592-1901.

OFFICE AND STORAGE SPACE to rent. 383-5569 days or 383-8484 evenings.

SIDNEY, APPROXIMATELY 1,200 sq. ft., carpeted, reasonable rent. Inquire 656-4393.

1035 PANDORA AVE. 750 SQUARE ft. new office space. Off-street parking. 382-5441.

FORT NEAR BROAD. 250 SQ. FT. Modern office. $55. Royal Trust Co. 388-4311.

ATTRACTIVE NEW STORE OR offices at 902 Hillside. 479-2021.

NEW OFFICES TO RENT. CLOSE in location. 386-8435.

## 230 PERSONAL LOANS and INSURANCE

INVESTORS
Make your money work for you in excellent mortgages where security and yield is high.
Our selection of 1st and 2nd mortgages — equity mortgages — interim financing opportunities — and all types of investments in the mortgage field have been thoroughly checked and offer yields from 10 per cent up.
Full particulars and information on all mortgage investments offered by us.
We include in all mortgages originated by us added protective clauses for your additional security.
Contact
DON McGILLIVRAY
BOULTBEE, SWEET
REALTY LIMITED
Yorkshire Trust Affiliate
737 Fort Street,
Victoria, B.C.
Telephone 388-5561
24-Hour Service
Over $2,500,000 in mortgages arranged in 1970, of which a high percentage was investments of private funds.

HOMEOWNERS!
DON'T LET SPRING FEVER GET YOU
D
O
W
N
If you have the urge to purchase a new car, colour T.V., travel trailer, boat or just to consolidate your debts to reduce your monthly bills
TAKE A TRIP TO
M. P. TELLIER
SECURITIES
912 Douglas in Victoria or call Bernie Le Duc for the best treatment against spring fever.
Call 386-1214 or 386-3975

XXXXX
XXXXX
XXXXX
PERSONAL
REAL ESTATE LOANS
1st and 2nd mtges.
RESIDENTIAL OR COMMERCIAL
Anywhere on the lower island

| | |
|---|---|
| $2,500 pay | $30.69 per mon. |
| $5,000 pay | $37.25 per mon. |
| $20,500 pay | $168.88 per mon. |

These are 1st mtges. at 9% 25-yr. amortization

| | |
|---|---|
| $5,000 pay | $52.61 per mon. |
| $7,500 pay | $58.70 per mon. |
| $10,500 pay | $136.97 per mon. |

These are 2nd mtges. at 14% 15-yr. amortization

We can tell you by phone the amount you can borrow and your monthly payments.
Call without obligation
Mr. R. de Montigny
382-9111
COLONY REALTY
XXXXX
XXXXX
XXXXX
IF YOU NEED MONEY FOR ANY REASON

| Amount | Approx. Mtge. Monthly Pymt. |
|---|---|
| $2500 | $25.64 |
| $4000 | $47.27 |
| $5000 | $59.09 |

Examples on loans with amortization to 15 years.
1st and 2nd Mortgages arranged. Agreements and Mortgages purchased.
AVIS, 1394 Hillside
386-9715, 386-9046 Evenings

## 233 MORTGAGE LOANS and INSURANCE

MONTHLY PAYMENTS TOO HIGH??
Here is your opportunity to consolidate your bills into one low payment mortgage loan. Payments to suit your budget at LOWER COST and EXTRA PRIVILEGES available only through your LICENSED REALTOR. First Mortgage money available from 9%, and second mortgage money available from 14%.
NO BONUS OR HIDDEN COSTS
Mortgages arranged same day of application with immediate cash funds to you. Phone today for fast confidential service.
Mr. Bill Hodgson
386-2458 or Res 385-8563
24 Hr. Service
Byron Price & Associates Ltd.

IF YOU HAVE A MORTgage on an agreement on which you are collecting payments but would like to sell your equity for cash, phone Eric Charman at 385-9765. Quick decisions. Highest prices. Confidential service. We have lots of funds for new first and second mortgages at competitive rates and repayment terms to suit your budget. Charman Pacific Realty Ltd., 608 Broughton St.

DEVELOPERS, HOLDING COMPANIES
Our client has $25,000
for a first mortgage on Victoria property being held for development interest only, 2 year term. Phone
MORTGAGE DEPARTMENT
BLOCK BROS. REALTY LTD.
1890 BLANSHARD ST.
386-3231

WANTED
Your 2nd mortgage or agreement for sale. Top market price paid. Turn that small monthly payment into cash now.
Call N. Hyde
Woodley Estates Ltd.
852 Fort St.
388-7361

MONEY TO LOAN
If you own your own home and want to borrow from $2000-$15,000 for any purpose, we now have preferred mortgage interest rates in effect.
P. R. BROWN & SONS LTD.
762 Fort St. 385-3435

MORTGAGE LOANS
First mortgages available up to any amount at current interest rates. Quick decisions.
BROWN BROS. AGENCIES LTD.
1125 Blanshard 385-8771

MONEY TO LOAN ON MORTgages. Quick decisions. Also agreements and mortgages purchased for cash. See us for top price.
A. BERNARD & CO. LTD.
636 Fort Street 384-9335

CASH FOR YOUR MORTGAGE OR Agreement for Sale. Quick decisions and highest prices paid. M. Braithwaite, Financial Survey Ltd., 384-9305. Res. 592-0638.

## 233 MORTGAGE LOANS and INSURANCE

THE COMPLETE
MORTGAGE SERVICE
Low Cost 2nd Mortgages
— Balance of Sale
— Agreements of Sale
— Vendor Take-Backs Purchased
— First Mortgages
— Consolidation Loans
Terms and Amortization up to 15 Years
Personalized Quick Service
THE NIAGARA
COMPANIES
1032 Yates Street
Tel: 384-8365

HOMEOWNER
MORTGAGE
LOANS
IMMEDIATE DOLLARS AVAILABLE
FOR FIRST AND SECOND MORTGAGES AND EQUITY LOANS
Borrow on the equity in your home whether your home is paid for or not. Low monthly payments to suit your budget. Take as long as 25 years to repay. Be free to discuss your borr

## 250 HOUSES FOR SALE

**PEMBERTON HOLMES**
1002 GOV'T 384-8126
"SINCE 1887"

OPEN HOUSE
at
1721 CARNEGIE CRES.
SAT. 24, 2 - 4:30 P.M.
FEATURING
—Over 1300 sq. ft. on main floor.
—Family room off kitchen, spacious L.R. and D.R.
—3 bedrooms, master with en suite bathroom.
—Finished Recreation room.
—Appliances included in sale at $32,500.
Its bigger than you think! Come and see!!
384-8126 MR. GREENE 385-0795

OPEN FOR VIEWING
3066 CARROLL ST.
SAT. 11 A.M.-1:30 P.M.
BEAUTIFULLY DIFFERENT
This extremely attractive 2 bedroom home is a must to see. The kitchen is an example of the most modern concepts for the pleasure and convenience of the housewife. The grounds are attractively landscaped. It is a real charmer. For prior viewing call —
386-3325 JOHN F. COLWELL 384-8126

5 BEDROOM MODERN
CORDOVA HEIGHTS
ASKING $34,500
Situated in area of fine homes this excellent family home offers nearly 3,000 sq. ft. of superb living accommodation — fireplaced living room — dining on "L" — Large well equipped kitchen — 2 pce bath en suite — separate full bath — extra bath R.I. — expensive rumpus room — Loaded for the price — You can inspect this property with —
384-8126 GORDON D. PAGE 477-8056

OPPORTUNITY KNOCKS
$17,900
3 Bedroom family home in excellent condition with wall to wall. Large kitchen. Well landscaped and fenced.
384-8126 JIM McNAUGHT 382-8943

5 BEDROOMS
FULLY RENOVATED
HIGH TATTERSAL AREA
A fine family home on a quiet street. Large bright modern kitchen. Spotless hardwood floors, fireplace, leaded windows, plaster walls, etc. owner transferred — must be sold. Asking $23,200.
384-8126 JIM WEST 592-3703

DRIVE BY THESE
TWO FINE HOMES
IN LANGFORD AREA
2781 LEIGH RD. An above average three bedroom home. Excellent condition at only — $25,900.
2774 LEIGH RD. A new low down payment. 3 bedroom home at only — $21,500. For viewing please call
384-8126 LARRY M. BROOKS or 478-2918

LANGFORD
PRICE $21,500
10-year-old home with a lot of accommodation for the family. Large lot with chicken house at rear. Location is on a cul de sac, close to schools, village and transportation. For further particulars on this full basement home, please call:
384-8126 TED PARTRIDGE 592-3451

SEAFRONT
Is just half block away from this spacious white stucco 3-bedroom bungalow, well located near school in JAMES BAY. Almost 1300 sq. ft. newly decorated, equipped with electric range, refrigerator, drapes and some broadloom. Very suitable for the family with several children and priced at only —
$18,900 terms
Buy it today, move in tomorrow.
384-8126 MR. GREENE 385-0795

FABULOUS VIEW
over ELK LAKE
This attractive WHITE COLONIAL bungalow MUST BE SOLD due to owners transfer. It offers many fine features not normally provided in a home of this price range.
Deep pile broadloom in living room, dining room, hallways and stairs. Crystal chandeliers throughout. The spacious sundeck is carpeted and provides a magnificent panorama over the Lake and distant hills. Two bedrooms with 2 more ready for finishing in the Daylight ground level basement. Was listed at $37,000 — now offered at
$34,900
See it today and lets talk business.
Call—
384-8126 MR. GREENE 385-0795

FAIRFIELD
3 or More Bedrooms
66x164 Lot
This large lot is a gardener's delight. 3 Bedrooms in main floor and two in high, dry basement. Modern kitchen with large eating area. Many extras in this fine home. Good comfortable accommodation. Urgent sale required on asking price of
$26,500
384-8126 JIM WEST 592-3703

RETIRE BY THE
SEA IN
SOUTH OAK BAY
If you are fussy about your home and will settle only for the best in its price range, this is for you! A really delightful no-step 2-bedroom bungalow just a hundred yards from the attractive and warm Gonzales Beach, and with an excellent bus service at the door. Owner transferred is the only reason for sale. This exceptional home is well priced at $24,000. Your inspection is invited, call—
384-8126 MR. GREENE 385-0795

VIEW ROYAL
REDUCED TO $41,500
PLEASANT VIEWS
V.L.A. — ½ ACRE
Brand new, one floor bungalow with partial basement; 3 bedrooms plus den or TV room. Custom-built for builder's own; featuring 29x18 sunken living room with attractive floor-to-ceiling free standing fireplace (three dimension), spacious halls. Separate guest size dining room, master bedroom includes 3-pce. en suite — all with first quality wall-to-wall carpeting. Dream kitchen with large utility room off. Main bathroom is extra large. Includes double sink vanity and Roman style sunken bath. This beautiful high wooded lot affords a wonderful view and will require a minimum of upkeep. Truly an exceptional value here — for appointments to view please call
C. A. (CLIFF) ANDERSON
477-3994 or 384-8126

N P O R R Y & C B E
ASSOCIATES LTD.
1314 Quadra St. 385-2458

"NEW — 4 BEDROOMS"
$750 DOWN PAYMENT
TO GOOD CREDIT
For this lovely N.H.A home located in Gordon Head. Exceptionally well planned with large living room, featured fireplace. Guest size dining room, spacious kitchen, 4 bedrooms, 3, yes 3 sets of plumbing with 1 off master bedroom. Wall to wall rugs throughout. Full high basement with R.I. rumpus room. Full price $31,600. Phone Victor Wong 385-2458.

FRESH NEW LISTING
SPARKLING 3 BDRMS.
Lovely corner property, property fenced, with trees and shrubs, semi-rural area. Ideal no-step stucco bungalow with bright modern kitchen and good eating space. Easy access to property for boatman or trailerman. Separate garage and tool shed. This is definitely a must see and it can be all yours for $17,900. CALL PEGGY CAMPBELL NOW TO VIEW. 382-4251, RITHET AGENCIES LTD.

LOW
DOWN PAYMENT
Drive by 2825 Bryn-Mawr Road, off Goldstream Avenue, Langford. 2 Bedrooms, large lot, $16,450.

1.10 ACRES
3 bedrooms, new furnace. Your own little farm. Drive by 3582 Wishart, Colwood. $18,750. Phone August Construction, 384-1711, 478-1983.

## 250 HOUSES FOR SALE

MAYFAIRE
REALTY
LTD.
WOODWARD'S MAYFAIR CENTRE
3153 Douglas St. 386-2955

OPEN HOUSES
THURS. TO SAT.
1:30 to 4.30
CHAN PLACE
(Off 2800 block Sooke Rd.)
For the best values on the market today, see these Hucker built homes in the new Parkridge development. All have 3 bedrooms, full basements, carports, sundecks, W-W or hardwood floors. Some with en suite plumbing. Excellent financing. Possible trades. Priced from $23,800 to $25,400. FRANK BOUSFIELD or GEORGE CHAN, 386-2955.

METCHOSIN
WATERFRONT
Right on the ocean front with lovely views of Islands near and far, inlets, rocky promontories, Olympic mountains. A nice 10-yr.-old 3-room bungalow with part basement. This has to be today's most beautiful retirement location. Generous terms if required. $38,000. Phone JOHN RUSSELL to arrange appointment to view, 386-2955 or 592-3248 evenings too.

CITY DUPLEX
1400 sq. ft. each unit with full basement. Fully modern with 2 bedrooms, utility room, large kitchen and living room each unit. Full price $27,500 with very good financing. R. FROST, 386-2955 or res. 592-6832.

GARNET RD.
GARNET PL.
Modern 3-bedroom home convenient to UVic, Racquet Club, schools, shopping, etc. Only 8 years old on a nicely landscaped corner lot with fenced backyard. Only $24,900 with good terms. This is real value, so don't delay calling STAN JAMES, 386-2955 or res. 592-3740.

HIGH GORGE
IMMACULATE
3-bedroom stucco bungalow L-shaped living-dining room. Good kitchen with utility room plumbed for washer and dryer plus storage area. Carport. Only 12 YEARS OLD on a nicely landscaped lot on a quiet cul-de-sac close to town. Asking only $22,900, full price. If you want a GOOD BUY, CALL LOU BLOOMFIELD, 386-2955 or 592-6418.

$17,900
JUBILEE AREA
What a buy! 2 nice bedrooms, big kitchen, washer-dryer hook-up. Large living room, feature wall and fireplace. Beautiful condition throughout. Extra fine lot, low taxes, separate garage. Cash to good agreement with low interest rate or try your down payment. Call ROMA NICOLL, 386-2955.

NEAR NEW
COLWOOD
SPLIT LEVEL
Here is a bargain in a near new split-level home located in popular Colwood. 3 bdrms (master en suite) and 4-pce. bath on upper level. L.R., D.R. and modern kitchen on ground level. Half basement with utility. Excellent financing can be assumed. A must to see. Call STAN JAMES or ALF PORCHER, 386-2955 anytime.

1435 RICHARDSON
Drive by this well located 7 room full basement family home. Instant possession possible. Sir James Douglas school nearby, on bus line too. Phone JOHN RUSSELL, 386-2955 or eves. 592-3248 for more details.

ENGINEERED HOMES
$20,495 full price, transfer costs included. Only $995 down with the $1000 B.C. Gov't grant. $169 P.I.T. or terms to suit you.
New homes under construction on Ardwell Ave., Sidney.
2 Bedrooms plus space for 2 more.
High, bright basements, roughed-in plumbing, ready for development.
Excellent design and quality construction for your best value.
Fully serviced lots.
Visit our show home at 2022 Ardwell Ave. Open 2 till 6 p.m. daily.

ENGINEERED HOMES
Phone 385-6211 anytime.
Kelly Neneth 477-4641 res.
Lou Salon 383-2625 res.

SIDNEY
DIRECT FROM BUILDER
3-BEDROOM SPLIT-LEVEL
HOME ON SEWER
LOCATED ON CHOICE
CUL-DE-SAC
WITH TREES — $23,200
10306 Menagh Place (off Ardwell Ave.) From Victoria turn off Pat Bay Highway at McDonald Park Road and right at Ardwell.
Other 2 and 3-bedroom homes under construction for sale close by at similar attractive prices.
Call me anytime, Charles Morris, 384-4224 of Reason and Finch Homes — Builders and Developers.

HERE'S A COLWODO BEAUTY
YES, WE TRADE
And would consider your trade on this brand new six room bungalow. "L" shape living and dining room. Cabinet kitchen and bright dining area. All three are good size bedrooms. Deluxe vanity bathroom. Daylight basement with extra bedroom and plumbing roughed in. Nicely treed lot B.C. Government Grant available. Your terms and trades considered. Asking $24,950. Mr. Drew 386-3585. Res. 592-6927. Metropolitan Realty Ltd.

F N CABELDU T D
1212 BROAD STREET
383-7174

! BUILD !
For safe, DEPENDABLE, trouble-free building see VICTORIA CONSTRUCTION We design and arrange financing on your lot or ours. MANY YEARS OF PROVEN EXPERIENCE. Trades and owner participation considered. Call us and discuss your needs — no obligation. Phone 388-6601. 477-5282

JUBILEE AREA
Older completely renovated 4-bedroom, 2-bathroom home. New plumbing, heating and wiring. Drive by and phone for viewing. Full price $21,900 — 1729 Duchess.
Seaboard Construction Ltd.
Call 652-2578 or 478-5458

PRIVATE SALE — LAKEHILL
944 Ambassador. Reduced $1000 to
$23,900
3 bedrooms, 2 baths, dining room, full basement, 8 years old. Arrange to view now. Call 479-3802.

$15,500
Brentwood, seaview, 2 bedrooms, living room with fireplace, wall-to-wall carpet, kitchen, bathroom, lot 55x116, bus in front of door. By owner 479-1308.

BRAND NEW 4-BEDROOM luxury home in Oak Bay. 3 bathrooms, family room, separate dining room, double garage. Unfinished basement. 592-2744.

1030 COSTIN AVE. LANGFORD. 2-bedroom home, no basement, large treed lot, garage and workshop. $14,900 with low down payment. 478-4269.

PRIVATE SALE. CUSTOM-BUILT quality family home. Colwood Golf Course area. Appraised value $38,000, sale price $36,900. 388-4668 days, evenings 382-6697.

MARDON HOMES LTD.
New high-quality homes on your lot or one supplied by us from only $14,900. Please phone Bruce 592-0995.

ROSE HILL AGENCIES LTD.
Real Estate and Insurance
908 Hillside Ave. 386-6528

## 250 HOUSES FOR SALE

3 VICTORIA OFFICES
BBBBBBBB BBBBBBBB BB BBBB BB BBBB BBBBBBBB BB BBBB BB BBBB BBBBBBBB BB BBBB BBBBBBBB BB BBBB BBBBBBBB BB BBBB BBBBBBBB BB BBBB BBBBBBBB BB BBBB
WE TRADE HOMES
BLOCK BROS. REALTORS
OPEN 9 - 9 AND
ALL DAY SATURDAY
477-1841
3636 SHELBOURNE

OPEN HOUSE
EVERY AFTERNOON
2036 MELVILLE DR.—
$26,500
Where the action is — Sidney — fantastic low prices for new homes. 2 and 3 BR, full basement homes on sewered lots. From $23,500 up. Call Fred Harrop 656-4732 or 477-1841.

NEWLY REDECORATED
THROUGHOUT
Fully furnished immaculate 2-bedroom home on a large lot close to Jubilee Hospital. Can be purchased with or without furniture. Worth your time spent to see this one. Asking $23,900 furnished. For viewing call Helen Hicks, 477-1841 or 592-0897 anytime.

SIMPSONS-SEARS
GOOD STARTER
OR RETIREMENT
3 bedrms, one floor, quiet side street, good condition, electric kitchen. Close shopping centre, school, transportation. $1,400 down handles. Priced to sell at $17,900. Call G. Green at 477-1841; or Res. 598-3465.

DRIVE BY
2963 SCOTT ST.
Up to five bedrooms in this professionally remodelled home. All rooms are recently decorated and roomy. The large modern kitchen is complemented by a full size dining room. A quiet area but just a block to Simpsons-Sears. Must also be seen inside. Asking $23,900.
Cy Morehen. 477-1841 or 477-3383.

SIMPSONS-SEARS
3 bedrooms, rec room, fantastic decorating and condition. Must see to appreciate. Asking $21,900. Call Mrs. A. Edgington 477-1841.

10 MILE POINT—
SEA VIEW
LUXURIOUS SECLUSION
This three bedroom home with den and sunroom is surrounded by beautifully landscaped grounds on a well treed one acre lot. The views are magnificent. The home is in perfect condition. $37,000. Please call Don or Marg MacClement 477-1841.

IF YOU HAVE
A small house and would like to trade for a larger one, see this 4 bedroom stucco home. Spacious LR Lge. kitchen with very good eating area. Small sewing room. Price $17,900.
LOUISE WILTERMUTH 477-6807.

7 Rooms—One Level
Almost 2,000 sq. ft.
$37,900
Miniature Butchart's Gardens, high location for privacy and seclusion but its right in the city, imagine no more steps to bedrooms or basement, no long drives to get home, nothing TO DO HERE BUT MOVE IN. STILL SOME 7¼ per cent financing left for the lucky new owner of this immaculate home. Call Mr. Clendinneng to view or drive by, 477-1841.

SEAVIEW—GORDON HEAD
Beautiful contemporary styling is yours in this lovely 4-bedroom home. Large open 18x34 living room with in-line dining. Expensive shag throughout and many extra features. $52,500. For appointment to see please call Jo Ann Hoppe 477-1841 or 477-6441.

SOOKE—SEA VIEW
The perfect home for a fisherman. This beautiful new home has 1462 sq. ft. of living area with 3 bedrooms and 2 baths, full high cement basmt and large sundeck. To view call Anna Knowles 477-1250 or 477-1841.

BE FIRST WITH
A.
B.
C.
A. BERNARD & CO. LTD.
Fort and Broad. 384-9335

OAK BAY-FAIRFIELD
2 BEDROOMS
Immaculate full-basement bungalow in very desirable area, close to Oak Bay border and close to MARGARET JENKINS SCHOOL. Large living and dining room with lovely fireplace and expensive carpeting, bright electric kitchen with attractive cupboards and good-size dining area plus 4-pce. vanity bathroom and 2 bedrooms on main floor. Full high basement has large rec. room, and extra 2-pce. bathroom. Plumbed and wired for washer and dryer, auto. oil heat and drive-in garage. Exclusively listed and should sell quickly at price of
$24,900
Mr. Belcher
384-9335, 382-2848 Res.

4 OR 5 BEDROOMS
LANGFORD-COLWOOD
(FOR A LARGE FAMILY)
Older style 1250 sq. ft. stucco bungalow consisting of 17x18 living room, spacious and bright kitchen with plenty of dining area, 3 bedrooms and bathroom on main floor plus 2 large bedrooms upstairs. Good size lot with plenty of garden area plus double garage and TAXES ONLY $167.29 gross. This home is situated fairly close to schools and very suitable for a large family. Priced for quick sale at
$18,500
Mr. Belcher 384-9335, 382-2848 res.

HHHHH HHHH HH HH
HHHHHH HHHH HH HH
HH HH HH HH
HH HH HHHH HHHHHH
HH HH HHHH HHHHHH
HH HH HH HH
HH HH HH HH
HH HH HH HH
HHHHHH HH HH HH
HHHHH HH HH HH
D. F. Haniey Agencies Ltd.
Main Branch
3293 Douglas St.
385-7761

NEAT AS A PIN!!
5 BEDROOMS!!
Only 2-years-young and absolutely immaculate. You would enjoy the gracious living room with its raised hearth fireplace. The in-line dining room with sliding doors off to the patio make your entertaining very easy. The kids would have a ball on this quiet cul-de-sac as well as enjoy the 20x12 professionally finished rec. room in the full high basement and 2 bathrooms. This is a must to see and well priced at $28,900 with good financing already on Contract.
JOHN BARTON 385-7761 24 HRS.
—D.F.H.—

KER & STEPHENSON
LIMITED
680 Broughton Street
Across From Eaton's Carpark
385-8411, DAY or NIGHT

QUIET COUNTRY LIVING. 1.6 ACRES. 2-bedroom home with extra bedroom in basement. 1½ baths, wall-to-wall carpet in living room and dining room, large separate garage, excellent financing. Good cleared level land, within 4-mile circle. Available May 1. 479-9030. Private.

BY BUILDER — COLWOOD area, beautiful new 4-bedroom home, on large 90x180 lot, overlooking city and Esquimalt Lagoon. 1½ baths, upstairs utility room, wall-to-wall carpet throughout. Asking $29,900. Information 478-2998.

BY OWNER, ILL HEALTH forces this sale. Asking only $17,900 for this lovely comfortable home. Must be seen inside. Wall-to-wall throughout. 384-4362, ask for Vic or 598-1262, after 6 p.m.

## 250 HOUSES FOR SALE

3 VICTORIA OFFICES
BBBBBBBB BBBBBBBB BB BBBB BB BBBB BBBBBBBB BB BBBB BB BBBB BBBBBBBB BB BBBB BBBBBBBB BB BBBB BBBBBBBB BB BBBB BBBBBBBB BB BBBB BBBBBBBB BB BBBB
WE TRADE HOMES
BLOCK BROS. REALTORS
1800 BLANSHARD 386-3331
Open to 9 — Sat. to 5

OPEN HOUSE 4037 QUADRA
THURS. FRI. SAT
1:30 - 4:30
4 bedrooms plus rec. room. Ideal location for a busy family. Better than new, 3 years old. Living room with fireplace. Dining room. Electric kitchen 4-piece and 2-piece baths. Must sell this week. Owner leaving Canada. Offers on $28,750. Terms. F. COLOMBIN 386-3231, 385-3033.

OPEN HOUSE TUES., THRU THURSDAY
1:30 - 4:00 P.M.
542 JUDAH ST.
3 Bedrooms, living and dining room. Full basement. Quick possession. Asking $27,500. RUSS FITZSIMMONS, RUSS McDOWELL, 386-3331.

WALK TO TOWN
From this immaculate 2 Bdr. home plus 2 Bdr. down, featuring lge. LR. OOM H.W. Heating, well appointed kitchen. Asking only $22,300 with terms. RUSS McDOWELL 386-3331.

FOR FAMILY LIVING
NEAR HYACINTH PARK
This 3 Bdrm., 3 yr. old home features a lge. tastefully decorated living rm and spacious kitchen. Rec room and extra bdrm in full bsmt. Sun deck and carport. Ask about our "PURCHASE BEFORE YOU SELL PLANS" Asking $24,900 with good terms. DAVE GIBSON 386-3331.

NEW LISTING
Small 2-Br. house on excellent lot, 2 blocks from the sea in Sydney. A bargain at $6,500. Excellent potential. Call BOB LINDSAY 386-3331 or 388-7407.

2 BDRMS - FULL BASEMENT
Immaculate home close to all conveniences. Lovely kitchen with eating area. 12x14 L.R., hardwood firs. throughout. 2 Bdrms — drive in garage on sewer. Asking $22,900. Appointments a must — MRS. NOBLE 477-2537, 386-3331.

REMODELLED $13,900
This home has been completely remodelled inside. The location is handy to down town and conveniently located for industrial workers. Oil O Matic heat. FRANK NEILL 479-3946 or 386-3331.

PRICE REDUCED
To $16,300, making this 3 BR Langford-Glenlake home an excellent buy. L-shaped DR-LR, lot 75x166. Carport, trees surround but sun gets in. Bright home for bright people. Immediate possession with $3,900 down. Live cheaper than rent. 383-1671 F. CRAIG 386-3331.

BARBECUE PARTY
In the backyard? Play horseshoes? A ball game on your own diamond? All these are possible! One whole ACRE with VLA approved 2 Bdrm DOLL HOUSE to delight your honey's heart's heart. Well constructed, beautifully maintained. Separate workshop for faher too. Don't miss it! Reduced to $19,500. Ph. TONI CANNON 598-4631.

P. R. B.
P. R. BROWN & SONS LTD.
The PEOPLE to SEE are P.R.B.
762 Fort St. 385-3435 (24 hrs.)

$30,000 TO $40,000
SEA VIEW? LUXURY AND QUALITY HOME? LOCATION? WHATEVER YOUR NEEDS IF THIS IS YOUR PRICE RANGE GIVE ME A CALL AND VIEW SEVERAL BEAUTIFUL HOMES. I CAN OFFER YOU VARIOUS SPECIFICATIONS AND AMENITIES, AND LOCATIONS FROM ROCKLAND TO OAK BAY, LANDSDOWNE, CORDOVA BAY, CADBORO BAY, HIGH QUADRA TO CENTRAL SAANICH. WHY NOT CALL NOW FOR A PRELIMINARY DISCUSSION AND DECIDE FOR YOURSELF WHETHER I CAN HELP YOU.
GEORGE BARLOTT
385-3435 or 592-3940
—P.R.B.—

CITY
Spacious older home with living room, dining room, 3 bedrooms and large full high basement. Double garage with side paved driveway. Easy walk to town.
Asking $22,500
J. P. H. EVANS
385-3435 or 477-4452
P.R.B.

GORGE
THIS IS THE ONE!
$20,900
2 Bedrms. full bsmt. with rec rm and materials to complete 3rd bdrm. Only 19 yrs. old, excellent location with absolutely everything convenient and nice homes about. Attached garage. F.P. — coloured bathroom, and recent furnace and hot water tank. Try your terms on this one—phone now
GEORGE BARLOTT
385-3435 or 592-3940
—P.R.B.—
P. R. Brown & Sons Ltd.
762 Fort St.
Victoria, B.C.

HHHHH HHHH HH HH
HHHHHH HHHH HH HH
HH HH HH HH
HH HH HHHH HHHHHH
HH HH HHHH HHHHHH
HH HH HH HH
HH HH HH HH
HH HH HH HH
HHHHHH HH HH HH
HHHHH HH HH HH
D. F. Haniey Agencies Ltd.
Oakland Branch
3021 Shakespeare St.
388-4294

OPEN HOUSE
3216 SHELBOURNE
WED., APR. 21, 6-9 P.M.
3 BEDROOM, TRI-LEVEL
IMMACULATE NHA quality 1200 sq. foot family HOME. Bright OPEN design. Totally MODERN. FANTASTIC condition. Drive-in garage, big yard in HEALTHY lawn and shrubs front and back. A low-LOW-interest mortgage to take over $25,900 (asking). YOURS ANY DOWN PAYMENT could handle. SEE-U-THERE. Your host WAYNE STRANDLUND 388-4294, 383-7477.
—D.F.H.—

OAK BAY
UNDER $25,000
3 bedrooms, family room, large drive-in garage with workshop area for Dad. Good outside play area for the little ones. Call Mrs. Hartl, 598-4567.

GORDON HEAD
UNDER $30,000
3 bedrooms, den, lovely sundeck. Sparkingly clean home close to all schools and University. Attractive treed cul-de-sac. Call Mrs. Watson, 598-4567.

C. J. McLEOD
REALTY LTD.
2230 OAK BAY AVE.
598-4567

3 BEDROOMS
LOW DOWN PAYMENT
IMMEDIATE POSSESSION
OPEN DAILY 1-4 P.M.
2 homes to choose from, full basement, $18,850. We accept trades, low down payments and partially delayed down payments. To view, turn West on Orono at Jacklin Road, follow our signs. August Construction, 384-1711 or 478-1983.

2-YR.-OLD, FULL BSMT. HOME, Albert Head. 2 bdrms. up, 2 down. Seaviews from lge. sundeck and lovely living room and dining room. $26,900. Call Frank Allen of Rex Hughes Agencies 478-1729 or eves. 478-4807.

SMALL 3-BEDROOM HOUSE. Full basement. For sale, privately. $14,500, terms available. 479-6205.

## 250 HOUSES FOR SALE

NATIONAL
TRUST CO. LTD.
2 LOCATIONS TO
SERVE YOU
HILLSIDE
SHOPPING CENTRE

NO-STEP STUCCO
BUNGALOW
ONLY $14,950
QUIET STREET, CITY AREA! An ideal retirement home! Very clean and well maintained. It features 2 bedrooms, sunroom, cozy living room, bright modernized kitchen, bath and storage room. All heated by a near new oil furnace. Situated on a level lot. Easily maintained garden. SUBSTANTIAL CASH PAYMENT REQUIRED! Exclusive with:
H. HEGEN
Off: 386-2961, Res: 385-9985

CLOSE TO
EVERYTHING
This TWO-BEDROOM home has just been listed. IT WON'T LAST! A comfortable living room has a fireplace. Separate dining room great for entertaining. Modern kitchen with breakfast area. Full high basement has ONE BEDROOM, and drive-in garage. A real charmer surrounded by quality shrubs and view of the OLYMPICS. Only $21,650. Call:
SYL SHUMKA
386-2961 anytime

OAK BAY
LANSDOWNE
Owner transferred and this charming 3-bedroom home must be sold. "L"-shaped living room, large kitchen with an abundance of cupboards. Den or fourth bedroom in high basement with ample room for further development. 63x120 lot with fruit trees, shrubs, and flowering bushes. Asking $28,500. To view call:
JUNE HOUGHTON
Off: 386-2961, Res: 385-8105

DOWNTOWN
1280 Douglas

GORDON HEAD AREA
EXCELLENT MODERN
FAMILY HOME
Five bedrooms, two vanity bathrooms. Rec room with fireplace. Large sundeck. Double carport. Extensive wall to wall carpeting throughout. Smart kitchen includes dishwasher and built-in stove. Full basement with Oil-O-Matic heating. Close to Elementary and high schools, shopping and transportation. Obviously priced to sell at $35,900. Financing readily available from National Trust. Please call:
LEIGHTON LOVITT
Off. 388-5451 Res. 477-4162

EST. 1933
B O O BOORMAN M A N
INVESTMENT CO. LTD.

SOUTH OAK BAY
$23,900
A sparkling white stucco bungalow in a "like new" condition. Pleasant, easy-to-maintain garden. Good sized LR and DR, thru entrance hall, eating area in kitchen, extra bedroom in full high basement. Low downpayment available, or assume the 7 per cent mortgage.
IAN A. BOORMAN, 386-7521.

2.59 ACRES
THREE BDRM. HOUSE
$28,500
Situated only 7 miles from city centre near the Observatory. Three bedroom full-basement home located at the back of the property with seclusion and pastoral view of the valley below. Good grazing or farming land. For complete information call:
IAN A. BOORMAN, 386-7521

BEAUTIFUL GARDEN!
BEAUTIFUL VIEW!
One only on today's market, located close to University on quiet cul-de-sac. Gorgeous sea and mountain view from living and separate dining room, plus bath and bedroom on main floor. BIG, BRIGHT KITCHEN AND vanity bath, full high basement which contains rec room with fireplace, extra bedroom and bathroom and work area. A pleasure to show this exclusive listing.
MRS. MARILYN SECORD
386-7521 or 592-2134

1111 Government St.
MEARS
OAK BAY REALTY
LTD.
2188 OAK BAY AVE.

OAK BAY VILLAGE
598-3321

$23,500
MOUNT VIEW
Try your terms on this attractive low-set 3-BEDROOM bungalow on a high lot with nice view, lovely shrubs give partial seclusion. Close to transportation, shopping and schools. IMMEDIATE POSSESSION. For further information and appointment to view, please call C. E. BROCK, 598-3321.

$31,900
FINNERTY COVE
POST AND BEAM
NEW EXCLUSIVE LISTING
Immaculate 3-bedroom split level in prime residential area. Good modern kitchen. L-shaped living room-dining room with H.W. floors and sliding glass doors to deck which offers seclusion in well-designed back-garden. Greenhouse and lily pond. Rumpus room on lower level together with workshop and laundryroom. For further information and to view contact C. E. BROCK, 598-3321

ARTIST'S COTTAGE
BEAUTIFUL GARDEN
$18,700
A cosy 2-bedroom no-step cottage complete with stove and fridge for the person or couple who likes a large lot, a dozen fruit trees and close to the sea. Appointment to view this exclusive listing, please call A. F. GOWER 598-3321.

GORGE
BRAND NEW
TREED LOT
Through hall plan. Good size living room. Dining rm. with sundeck off. Electric cabinet kitchen with breakfast area. Three all good size bdrms. Vanity bathrm. Full basement. Plumbing roughed-in. OOM heat. Drive-in garage. Pleasantly treed lot with fruit trees at rear. C.T. Your terms, your trades considered. Asking, but — must sell — $25,900.
Mr. Drew, Metropolitan Realty
386-3585; Res. 592-6927

HIGH QUADRA
REDUCED TO $23,900
Close to Oakcrest Market, but with country setting, 2, 3 or 4 bedrooms. Easy financing available, full basement, family room with doors to sundeck. Neva Pennie 386-3585
Metropolitan Realty

B.C. LAND
& INSURANCE AGENCY
LTD.
"Serving B.C. Since 1893"
922 Government St. 388-6555

3-BEDROOM, $21,900
9 years—stucco—basement. Good terms — 7½ mortgage
Drive by — 1221 Pearce Cres.
—Vacant owner — 479-1479

## 250 HOUSES FOR SALE

"HOMEFINDERS"
3085 SHELBOURNE ST.
YES! WE TRADE HOMES!
CROSS-CANADA REALTIES
SERVICE

JAMES-BAY APT. ZONE
THIS NEW LISTING
WON'T LAST, $25,500
Lovely two-bedroom home with den. Wall-to-wall carpeting. Large kitchen overlooking large yard with 5 fruit trees. Room for development upstairs and fully developed basement. This has terrific potential as a holding property. For financial and other details call:
CAROLYN WELDON
388-4401, 598-1480

UPPER LANSDOWNE
QUALITY PLUS
Call me NOW to view this gracious family home, ideally situated for schools and University. Bright living and dining room — good eating area in modern kitchen. 3 Bedrooms (one in fully developed lower level), 3 bathrooms, rec. room, gorgeous lot. Well priced at $33,950.
HAZEL RAVENHILL
388-4401, 598-1381

3147 QUADRA ST.
—Three bedrooms, master wall-to-wall.
—4-Pce modern bathroom.
—Large family kitchen.
—Sundeck, fruit trees.
Try your offer on price of $21,900.
CAROLYN WELDON
388-4401, 592-1480

LANSDOWNE AREA
NEW LISTING
Charming 2-bedroom, no-step home with pretty living room, hardwood floor, old brick fireplace and built-in book shelves. Gas electric kitchen, 2 bedrooms and large rec room. Lot 60x110. Priced at $19,500. Terms arranged to suit. Call:
ELSIE O'BRIEN
388-4401 ANYTIME

LAKE HILL — $21,900
—3 bedrooms, large closets
—2 full bathrooms
—Living room with wall-to-wall and fireplace
—Dining room
—Modern kitchen with built-in appliances
—Carport, large lot
—Good financing
IRENE VAN
592-6051 or 388-4401

$14,700
ESQUIMALT AREA
This home has w-w carpeting in L.R., 2 bedrooms, utility off kitchen with spare room for either extra bedroom, office or rec. room, new 4-pce. bath set. Oil heat, large 2-year-old garage and workshop.
HAROLD BARBER
388-4401, 384-2048

MARIGOLD
$25,900
OPEN HOUSE
SAT. 1:30-4
820 SNOWDROP
Immaculate home, carport with sundeck, large lot. 3 years old. 2 Bedrooms with rec. room or 3rd bedroom in basement.
HAROLD BARBER
388-4401, 384-2048

MAKE LOW PAYMENTS?
LARGE FAMILY?
To solve those needs I can show you a very good home. 3 BRs, roomy, attractive interior, in a good area. The full high basement is developed with extra bedrooms, bathroom, lounge area, family room, which can be used for many purposes. Call now for full information.
MR. COHEN, 388-4401

BRAND NEW
1 $53,600. Cordova Bay, carpeted 3-BR's en suite sundeck, some sea view, landscaped, see for yourself this excellent value.
2—$57,000. Broadmead, never before such a nice 3 BR, fully developed home offered to you in this prestige, convenient area. See this beautiful home and prove we can offer the same building standards for much less
MR. COHEN, 388-4401

ISLAND HOMES LTD.,
2504 Douglas St.,
386-7545

ABSOLUTELY
MUST BE SOLD,
DRASTIC REDUCTION
THEN call me on these 2 new 1,600 sq. ft., full basement, 3-bedroom homes. Located at 4577 and 4578 Montford Crescent. Quiet, sea view, treed. PRESTIGE AREA. These homes are delightful and ROOMY with large rooms throughout. 3 BATHS, 2 FIREPLACES, REC. ROOM AREAS. Laundry area off kitchen. Your choice of WALL-TO-WALL carpet throughout in one of them. YOU WILL love these homes. YOU WILL favor the price, call Ken Jensen 386-7545, Res. 592-9079.

WATERFRONT
PROSPECT LAKE
On the sunny side, your own beach, boating and fishing at the door of this newer bungalow. W-W carpets in living room, dining room, through hall and two bedrooms. Extra bedroom in high basement. Utility on main floor. Full price $35,900. Terms. Owner leaving country. All reasonable offers considered. Mr. Ellis, 658-8222 or 386-7545.

MOVE
IN
NOW
Buy direct. Phone us for your new home needs. We have homes of 3 bedrooms, full basement one to one plus one-half baths, sundecks, carports, plus and plus. Situated in Gordon Head and the City on quiet streets and beautiful views. Very reasonably priced. Low down payments and low monthly payments, low interest. Ph. Kasapi Construction Co. Ltd., 386-6191, 592-6081

NEW, EXCLUSIVE
TOWN HOUSES
3 bedrooms 2 bathrooms — Crestwood kitchen — wall-to-wall carpet. Over 1,300 sq. ft. of architect designed beauty. Attractively landscaped. Luxurious living with low down payment, with balance at 8½ per cent N.H.A. to qualified purchaser.
Phone owner anytime — 386-1449
Capital City Construction

DESPERATION SALE
861 PENDENE
11-year-old 2-bedroom bungalow. Near Town and Country. All redecorated and clean as a whistle. Builder must sell this trade-in. Valued at $21,900 but make us an offer. Try your down payment, we'll do our best to accommodate. Take a look then call us around 6 p.m. 598-4371.

TUFFREY and MILLS
LTD.
Real Estate and Insurance
119 Blanshard St.
386-7737

BY OWNER
12 year old 4 bedroom tri-level beauty, carport, in Mount Douglas Park area. Spacious modern kitchen, large L-shaped living room. Low interest. Full price $28,900. To view phone 477-1242. No agents.

LARGE OLDER 2-BEDROOM home, only 2 blocks from Colwood corners. Both interior and exterior has been just refinished. Asking only $17,900. Information 478-2998.

## 250 HOUSES FOR SALE

NEWSTEAD
REALTY
LTD.
JUNCTION CENTRE
1637 FORT STREET 382-8117

OPEN HOUSE
333 DAVIDA
THURS. 12:00-4:00
Hurry, hurry, it won't last — stroll up the walk and into this no-basement home that features a large living room with fireplace and wall to wall carpet. One large bedroom and a small TV room. The kitchen is a dream and they will leave their colored fridge and stove. Oil-O-matic heat — and automatic washer. Unbelievable! You bet! Low down and balance at $100 per month.
MRS. V. ROBERTS
382-8117 or 592-2171

NEWSTEAD REALTY LTD.

NEW LISTING
LOW DN. PAYMENT
Close to everything, low taxes, good lot all fenced, garden area, fruit trees, separate garage. Two-bedroom home plus one down with shower in full basement. Living room with granite fireplace 14x18 dining with built-in buffet and bookcases. Modern electric kitchen with eating area. Good clean sound home with new wiring and copper plumbing. Asking $17,500. Call:
BEN PARENT
382-8117 or 382-5219

NEWSTEAD REALTY LTD.

GORGE BEAUTY
Spacious two-bedroom, OOM heat, built-in range and oven, plaster decor, new wiring and copper plumbing. Very convenient location and good lot. Priced to sell at $18,500.
OR
Smaller but cute white cottage, completely renovated, new furnace, new kitchen, fridge, range included at $15,900. Call
BEN PARENT
382-8117 or 382-5219

NEWSTEAD REALTY LTD.

ESQUIMALT
SAXE POINT
With low down payment. Easy financing for balance. FIVE bedrooms on main floor, thru hall, entrance, living room with fireplace, dining room, all wall to wall floors. Large family kitchen with eating area. Full high basement with bathroom and rec. room. Asking $29,000. We are open to all offers.
BEN PARENT
382-8117 or 382-5219

NEWSTEAD REALTY LTD.

STUCCO BUNGALOW
16 YEARS OLD
FULLY FURNISHED

S FOR SALE

D PACIFIC
LTD., 388-6231
UADRA ST.

D-ST. CHARLES
1700 sq. ft. stucco
bdrooms, 3-bathrooms,
a t i o n room, 80x160
dscaped lot. Separate
, immediate posses-
$46,900. Lovely large
dige area.
E DALZIEL
1 or 384-8692

ACRES
AANICH RD.
1265 sq. ft. house,
3 bedrms with 2
n basement. Lge.
r rm. and liv. rm in-
ding glass doors to
ould sundeck. Rec.
ity rm. in F.C. bsmt.
lumbing. There is a
t and an excellent
ice $36,000. Call 388-

F DAVIES

ACRES
A BAY RIDGE
ar-old house in excel-
2 Bdrms, F.C. bsmt.,
F.P. This is a fine
ding property. For
phone 388-6231.
F DAVIES

T DOUGLAS
$27,500
bungalow. Hardwood
oor. Three bedrooms
r extra bedroom and
ion room in walk in
ood 6¼% mortgage.

N GREIG

il or 477-8241

TO BEACH?
rom this attractive,
ily home. Three or
s, lovely L.R. with
parate, roomy dining
itchen, all beautifully
well maintained. Low
er heating, easy-care
or. Just $24,500. Call

E DUGGAN
ER BARDON

OD 2½ ACRES
2-bedroom home with
L-shaped dining room,
room, only 10 years
lling bright. There is a
g through title mostly
plus some trees. Call
won't last 2 minutes.

AY
an investment in the
or rent the 3-bedroom
meantime. 1050 sq. ft.
Asking $12,900.
BUILDING LOT
Ardmore golf course.
s include a lovely view
to Mt. Baker, a nearly
ar garage, a valuable
ite. Has perc. tested
Low down payment.

IRE 388-6231

FORD LAKE
2-yrs.-old, on large lot.
ew of Lake Olympic
lahat. Good terms can
Asking $31,000. Call 388

IAGLIOTTI, 479-8609

DRA AREA
cco bungalow, 3-Bdrm.
room with fireplace,
, elec. kitchen with
TV room or den.
cing can be arranged.
0. Try your low down

M MINNIS
56 or 388-6231

OLWOOD HOMES
on large treed lots. 3
, w-w carpet through-
c. kitchen, dining area,
bath, utility. Easy
,500. Call 388-6231.
ICKEAGE 479-5868

ING FOR VI-A
Rd. area on ½ acre.
plus one in F.C.
.R. with F.P., cab.
4-pce. bath. Utility, w-
hroughout. OOM heat.
388-6231.
ICKEAGE 479-5868

E WITH CHARM
quiet St. on corner lot.
vn and Country House
3-bdrms., lvg. rm. with
H.W. Firs. Cab. Elec.
ge. carport. Full Price

AVIES, 388-6231

IMALT, $14,900
14.87 per mo. 9% 20-yr.
ood 2-Br. bungalow with
rw over golf course.
t. plumbed for washer
lack land, parking area.
anytime.
NE DUGGAN
TER BARDON

RURAL
C BEDROOM
g to arrange. $1,500
less plus Govt. 2nd
Stucco exterior, full
arge lot, modern bath
3 price $13,500. Quickly

NE DALZIEL
231 or 384-8692

e Real Estate Service
ross Canada"

M
O
N
DUSTRUST
R
E
A
L

reet 386-2111
ney — 656-3924
— LOCATION
LLAGE-PARK
TUDOR FAMILY
RIME AREA, TWO
AN. SWIMMING POOL.
drooms — 2 bathrooms
formal living, dining
pen fireplace.
modern kitchen.
den (22x15).
beautifully landscaped
back yard.
tile at $41,900.
y with
NER 592-1381

two-bedroom, 2½ yr.-old
ll-to-wall carpet in living
chen and halls, electric
nly $70 per year. A snug
le home on a 50x150 foot
a carport and tool shed
$18,000.
TCHELL 386-2111

LAST!!
00
odernized and im-
home on quiet dead-end
1453 Taunton. Minutes
m. Good living, kitchen
bdrm on main. Two
rooms upstairs. Ex-
built-in range. Fenced
D.P. and good financing
d buyer.
YSON
477-4437

LF ISLANDS HOMES,
ERNIE WATSON, 537-
treal Trust. 386-2111.

X X X X X X X
BOULTBEE X
SWEET X
Realty X
X Ltd. X
X X
X
RE TRUST AFFILIATE

CE REDUCTION
$19,500
This 4-bedroom house on
must go. Living room
place, large kitchen with
ea. Drive-in garage. No
reet.
CAM MacLEAN
388-5561 anytime

PEN HOUSE
6 VANALMAN
T. 1:30 TO 4:30
ne, 6½ years old, open
am ceiling, W-W in LR
Fireplace, sundeck, 6¼%
Finished rec. room,
location. Close to school.
or viewing, call Ray
386-3547.
ity Brokerage Ltd.

## 250 HOUSES FOR SALE

BROADVIEW PROPERTIES
1039 Johnson St.
384-8001

OPEN HOUSE
804 HUTCHINSON
WED., 2-4 P.M.
Owner transferred and must sell. LIVING ROOM, DINING ROOM and 3 BEDROOMS. Close to schools and all conveniences. Good financing. Full price $17,900. Phone 384-8001.
WALLY MILLIGAN

EVENING OPEN HOUSE
6:30-7:30 DAILY
881 McADAM PLACE
(Off Parkland)
Grab your supper then rush over to see the home where you should dine. Gracious three or four bedrooms, full basement, wonderful view, extra parking available on quiet cul-de-sac. $34,900. JIM LOBB on duty.

COUNTRY ATMOSPHERE
Truly an attractive two bedroom home. Immaculate on a quiet cul-de-sac, 5 mins from Town and Country. Bright and cheery on a unique hillside lot with too many features to describe in an ad at $24,950. Call JIM LOBB for details 384-8001 or Res. 592-0601.

MEDIEVAL SPLENDOR!
IN ATUNE WITH
THE ULTRA-MODERN!
A splendid home — an exciting home — spacious — gracious — on a beautiful landscaped double lot (100x120) with shrubs, fruit trees, patio and seclusion. Location perfect-in the High Lansdowne slopes. The home — gorgeous — a gigantic living room with warmth of the afternoon sun and the glow of a big fireplace — huge richly carpeted dining room exuding with dignity — a most ultra-modern kitchen complete with breakfast area — two charming and spacious bedrooms on main floor plus an extra one downstairs — large recreation room — drive-in garage. All this is offered to you at the amazingly low price of only $29,500 with excellent terms available. Sorry no drive-bys, or subs. To view this splendid home please call 384-8001.
GLADYCE McLURE

T CANADA PERMANENT T
R TRUST R
U U
S S
T CANADA PERMANENT T
"WE TRADE HOMES"

COSY STARTER OR RETIREMENT HOME
Close to shops and bus, near Quadra Oakcrest. L.R., D.R., 2 Brs., $16,900. TED WILLS 386-1361 or 477-8497.

ESQUIMALT
2 Br., no basement stucco home located close to Esquimalt Road. Plastered, hardwood floors, utility off kitchen. Commercial zoned property. $18,800. MARY WOOD 386-1361 or 592-2647.

UNIVERSITY AREA
Need 5 brs.? This one has them! Only ⅓ mile from university, in excellent condition. Cozy LR, DR, expensive wall-to-wall carpeting throughout main floor. J. DUNICK 382-1671 or 386-1361.

OAK BAY SPECIAL
7-rm., full bsmt. home located close to all conveniences. Comprises 4 brs., huge kit. and dining area, den (or 5th br.), playroom and drive-in garage. Could do with a little inexpensive interior decorating yet it is a REAL BARGAIN at $19,900 with all offers, terms, and trades considered. LES FISHER 477-4238 or 386-1361.

GORGE EXCLUSIVE
3 or 4 BEDROOMS — BASEMENT
A real gem of a family home which has been kept in A-1 condition during its 25 year existence. Good 100 amp wiring, water tank off furnace. Drive-in garage, wall-to-wall and fireplace in LR. Excellent low interest financing. Owner transferred. Asking $19,800. PATRICK DOERKSEN 478-3432 or 386-1361.

EASY TO BUY
Very good starter or retirement home close to Simpsons-Sears. LR, DR, good large kit., and 3 BRs, brand new heating plant, and it's on sewer.

SIDNEY
Immaculate almost new 2-brs., full basement home just listed and waiting for its new owners. Nice trees in front, good buy at $23,900.

IN-LAWS
Show this one to your mom and dad. Maybe they will help you to buy it and live as your next door neighbours. Beautiful accommodation built by the owner contractor for himself and family.
FOR INFORMATION ON THE ABOVE PROPERTIES CALL JACK DOBSON 656-3576 or 386-1361.

E M P
EMPRESS
E S S
REALTY LTD.
2020 Douglas St. 386-8457

GORDON HEAD
CLOSE TO SEA
Just listed, this home is for the executive with a taste for privacy, a flare for outdoor entertainment and the enjoyment derived from a beautifully maintained garden. The large living room has a wall-to-wall fireplace, wall-to-wall carpet as well as wall-to-wall picture windows from which to enjoy the garden view. Dining room is very conveniently located to a perfect kitchen overlooking a perfect garden view. From the den you may go out to a large outdoor patio featuring a huge white brick Bar-B-Cue ideal for the outdoor chef to show his skill. The ensuite master bedroom is large enough for king size or twin, with a second bedroom for reserve. The large 4-pce. bath includes a completely private area for all your washing and drying. And remember everything is on one floor in this hot water, oil heated, two carport home. Price $36,000. For appointment to view call F. Marshall at 386-8457 or 592-7202.

GORDON HEAD
SEA VIEW
New 3-bedroom, master ensuite ideally located to all schools and UVic. Large living room with fireplace, guest size dining with a panoramic sea view, kitchen with loads of eating area. Downstairs is completely roughed-in for extra rooms and bath. Carport with sundeck over with a view of sea and mountains. Price $32,900. For appointment to view call F. Marshall at 386-8457 or 592-7202.

HOUSES! HOUSES!!
HOUSES!!
1 older 3-bdrm. at $12,900.
1 modern 3-bdrm. at $18,500.
3 brand new 2 (poss. 3) bdrm. at $20,900. As low as $1,000 down.
Hurry, hurry before they go.
Call 478-2312

W. J. LINDSAY LTD.
Royal Oak Shopping Centre
479-7111 658-4040
Real Estate — Insurance

OWNER TRANSFERRED. MUST sell. NHA 5 year old home. 3 bedrooms, full basement. On quiet cul de sac, one block from beach. Large lot in Maryland subdivision, Sidney. Price $27,900. Low interest rate. Owner 656-2481.

CUSTOM BUILT
Home on your lot or ours at the most competitive and reasonable prices. Financing available. Trades considered. Phone KASAFI CONSTRUCTION CO LTD. 386-6191

OAK BAY, CHARMING TUDOR style home, 2 bedrooms main floor, plus 3 developed attic rooms. Spacious, immaculate condition. Immediate possession. $28,900. Owner, 598-1850.

2 HOUSES RENTED. TAKE CAR or camper in trade. 478-3634.

## 250 HOUSES FOR SALE

WWW WWW
WWW WWW
WWW WW WWW
WWW WW WWW
WWW WWW
WHITTOME'S
"ROYAL OAK BRANCH"
4526 West Saanich Rd. 479-1667

HIGH VIEW
GRANITE BEAUTY
ONLY $24,500
Fine older granite home. Seven spacious rooms. Two full bathrooms. Beautiful condition throughout. HIGH VIEW LOCATION ABOVE HILLSIDE. This wonderful home has a large living room, gleaming oak floors, sweeping views over the city, full separate dining room, bedroom with en suite bath. New modern kitchen. The upper floor has three lovely bedrooms or without spending a cent, it may be used as a PRIVATE SUITE. The HOT WATER HEAT in basement completes this fine Granite home. See it high above Hillside on Blackwood. To view dial:
CLIFF STRETCH
479-1667 Off. Res. 592-3969

CHARMING BEAUTY
Low taxes Colwood area. This delightful 3 bedroom full basement home on a large lot, perfect condition. Quiet street. The home features large livingroom, separate dining room, perfect spacious cabinet kitchen, through hall. Four piece bath, open stairwell. Fully finished carpeted rumpus room, extra bedroom, two pce. bath, spacious work area. Attached carport. Full price $29,500. Please dial
CLIFF STRETCH
Res. 592-3969 Off. 479-1667

CHARMING
That's what you'll say about this big 3-bdrm. home in an old established area. Needs some work so have a look and then try your offer. Asking $21,500. Call:
LILLIAN HENDY, 479-1667

ROCKHEIGHTS SPECIAL
One of a kind home located on a quiet cul-de-sac in this desirable high view area. 1337 sq. ft. on the main floor comprises a 14x19 liv. rm., 10x11 din. rm., 11x16 kitchen and 3 spacious bedrooms. Plaster construction and gleaming oak floors indicate superior quality. Glass doors from din. rm. open on a 30 ft. sundeck overlooking the city and Gorge Vale Golf Course. The lower level boasts a 14x30 carpeted rec. room and a 4th bedroom, plus a 2-pce. bath and panelled laundry room. Phone today to view as this won't last at the realistic price of $31,900.
479-1667 Off. Res. 479-6648
BILL ANDERSON

"DOWNTOWN BRANCH"
706 FORT ST. 388-4271

OAKLANDS
HIGH LOCATION
A Real Beauty. Custom Built, five years old. Three bedrooms, 1½ Baths, Dining Room, beautiful Sun porch, Recreation Room, immaculate inside and out. Owners leaving Victoria. Must Sell. Full Price $31,900.
TED RADWAY
388-4271 or 477-6176

FAIRFIELD—
LINDEN AVE.
Large, older family home. Panelled dining room, den with fireplace, four bedroom, copper piping, oil-o-matic heating. Quiet neighbourhood. Asking $22,500. Good Terms.
TED RADWAY
388-4271 or 477-6176

RURAL ATMOSPHERE
Very spacious, completely renovated, 3 BR home, featuring 1½ baths, 16x19 LR with FP and inlaid oak floors. Family room off kitchen. Situated on 2 lots. Full price only $26,900.
Immediate possession
JOHN BUNYAN,
Bus. 388-4271 Res. 477-4513

1.66 ACRES—3,000 SQ. FT.
15 minutes from City Centre. Beautiful Colonial. Living room 20x21. Dining room 21x21 — four bathrooms — full high basement — Bedrms 27x21, 20x15 and 20x16. Creek on property with dam rights, bag large patio and sundeck. $75,000. To see this magnificent home, call:
LORRAINE ZIEGLER
388-4271 592-1768

J. H. Whittome & Co. Ltd.

NEW LISTING
GORDON HEAD
Located on quiet street. A well designed immaculate three bedroom, split-level that is not a cathedral entrance. Hardwood floors, throughout. Corner fireplace in living-dining room. Large sundeck. Asking $29,500. Mr. Sivertsen, City Brokerage, 386-3547.

WHY NOT BUILD?
Having trouble finding just that perfect home? Why not have one custom built to your taste. 8 secluded treed lots to choose from in new subdivision of fine homes. Finished homes including lot from $26,000. Any down payment can handle if you qualify for B.C. mortgage. KEN HENDERSON, 385-9741 or 382-6794. J. A. Henderson Realty Ltd.

RETIREMENT
BUNGALOW
IMMEDIATE POSSESSION
Cosy living rm. with fireplace, two nice size bedrms, spacious cab. kit., 3-piece bathrm. Sep. garage and workshop. Hot water heating. No steps. Excellent Condition. Price $17,500. Phone
C. H. HOLLAND REAL ESTATE
620 VIEW. 385-0824 OR 592-0619

SPOTLESS HOME
QUIET LOCATION
Living room with fireplace, separate dining room, two bedrooms, third in basement. Drive-in garage and carport, easy care lot.
ASKING ONLY $22,000
MRS. O. ZACHARY 592-2365
P. G. JACKSON LTD. 388-6858

BY OWNER, SIDNEY, 1,250 SQ. ft. 4 bedrooms, 2 baths. Wall-to-wall throughout. Lots of extras. Hot water heat. $9 per month. 2 existing mortgages can be assumed, first at 8¾ per cent, second at 7 per cent. $29,000 with very low down payment. 656-4018.

LGE. 2-BDRM. HOME ON 4 ACRE in Colwood. 2 huge bdrms., full bsmt. with 2nd bathroom. Family room with fireplace and sep. games room. Make fine suite in bsmt. Only $23,900. Call Frank Allen of Rex Hughes Agencies 478-1729 or eves. 478-4807.

10 MILE POINT
Almost new 4 bedrooms, 3 baths, recreation room, panelled den. Tudor motif in treed setting. $39,500 with terms. Concord Realty Ltd. 388-5471. Brent Ewing.

LOOK
1-bedroom house, large lot, country setting. Newly decorated inside and out. All this for only $8,800. Ph. 477-6308.

BY BUILDER. HIGH DONCASTER, good ~ view, 3627 Revelstoke, 1476 Golden Place. Open House Sunday 2-5. 383-1569.

4-BEDROOM HOUSE IN SIDNEY, completely remodelled. $2,000 down lets you move in. 656-2512.

BY OWNER, 2-BEDROOM, lounge, full basement. On Tattersal. 388-5270.

BEAUTIFUL IMMACULATE 3-bedroom home, $23,000. Open house daily. 386-7204.

## 253 COUNTRY HOMES and PROPERTIES

CAPITAL REGION
AGENCIES LTD.
2461 Beacon Ave. 656-3951
Confidence, Reliability, Action!

2 ACRES SECLUDED AND treed. Almost new stucco and stone home. East Sooke Road, $18,500 full price. Terms. Phone 642-5654.

## 253 COUNTRY HOMES and PROPERTIES

SIDNEY REALTY LTD.
656-3928

TAKE YOUR PICK
1—$10,500 — Estate Sale, 2-bedroom close to shops.
2—$16,750 — Spotless 2-bedroom home with separate dining room.
3—$14,900 — Low down payment. A profusion of shrubs and flowers. Trim one-bedroom home.
Call John Bruce, 656-2023
or Jack Nalsmith, 656-2281

LOTS, LOTS, LOTS
3 NHA approved lots in Sidney. One at $7,250, the other two at $6,750 ranging in width from 72' to 80'. BUY NOW.
Call John Bruce, 656-2023

ATTENTION LAND
DEVELOPERS
8 acres in Sidney awaiting the magic touch of the developer. Full Price $65,000. Terms. Call John Bruce. 656-2023.

EXCLUSIVE
DEEP COVE
ATTENTION ALL
VLA BUYERS
2½ acres of very lovely property. 1½ acres cleared and balance in natural state with trees, small brush and wild flowers. Excellent soil. Lots of water, well water and municipal water piped in. Green house, chicken pens, workshop, calfing pen, feed shed, etc.
FULL PRICE ONLY $27,500.
Mr. Vint or Mr. Bayne, 385-8784
Douglas Realty Ltd.
12 Centennial Square.

HORSEWOMEN
Trade your present home for a farm. Makes a fine investment for you both in terms of money and happiness. We can offer two very good ones, one of 20 acres, fully fenced, riding ring, outbuildings, a fine completely renovated older farmhouse, and new second house, room for more. A second of 12 acres, outbuildings, pasture, a fine remodelled home. JACK DOBSON 656-3576 or 386-1361.
CANADA PERMANENT TRUST CO.

Sidney
North Saanich

GORDON HULME LTD.
HULME LTD.
Open Saturdays
2444 Beacon Ave.
656-1154

HORSES, HORSES
On this 2.8 acres of grazing ground with its own $2 a year water supply for irrigation, 2-stall barn and feed storage and modern four bedroom home in Cordova Bay. A great place to raise vegetables, berries and family. Well priced at $38,800. Not many of these left close to the city. Call
STAN MITCHELL
656-3924 386-2111
Montreal Trust—Sidney Branch

RETREAT
COUNTRY PROPERTY
A little GEM at $6,700. Two roomed cabin on 2 plus acres, about 20 miles from Victoria toward Sooke. NO AMENITIES (except one stove and one oil lamp) unless you include the land and background of thousands of acres of woods, with the sea a few hundred feet away. The DEER roaming the property are NOT IN SEASON.
Desmond Holmes, 384-8126
PEMBERTON, HOLMES LTD.

COUNTRY HOME
1.12 ACRES
Within 6 miles of the city centre, contemporary 2 bdrm. home in West Saanich. Panelled living and dining rooms and a modern kitchen. Full high basement with room for development. Treed setting with seasonal stream. Price $25,750 with terms to owner.
J. P. H. EVANS
385-3435 or 477-4452
P. R. Brown and Sons Ltd.

HIGHLAND ESTATE
Owner says we must sell beautiful home on 6.3 acres. Only 20 minutes to Woolco. Someday property will be subdivided and your friends will envy your foresight. Meanwhile live in this exceptional 2-family home — suite in basement. 2 Brs. main, 2 baths, plus 2 in top gables. Sep. dr. Arizona desert sandstone F.P. fills wall of LR. Offers to $35,900. F. CRAIG, 383-1671 or 386-3231. Block Bros.

COUNTRY PROPERTY
4½ acres, grass, soft and hard fruit, new 10-roomed COLONIAL home, barns — $63,000.
SIX ACRES. Waterfront, new 2-bedroom home, barns, greenhouse, $63,000.
THREE ACRES 3 bedrooms near new, grass, $36,500.
Desmond Holmes, 384-8126
Pemberton, Holmes Ltd.

BRENTWOOD
PROPERTIES
Your Brentwood Bay
Realtors for properties
and insurance.
652-1141

26 ACRES
Delightful treed property, Yellow Point area, Nanaimo land district, full price $26,000. May consider trade for home in Victoria or revenue in Nanaimo. Please dial Cliff Stretch, Bus. 479-1667, or 592-3969. J. H. Whittome & Co. Ltd., Royal Oak Branch.

ON MALLARD AVENUE OVERlooking the valley. New 1300 sq. ft., 3-bedroom home with 2 bathrooms, 2 fireplaces, finished family room. Unque steel staircase, rug throughout. Full basement. Covered sundeck. Double carport on a 100x200' lot. One of the best buys, $31,900. 656-2505. Private.

SAANICH
PENINSULA PROPERTIES LTD.
For All Real Estate Requirements
Box 1235, Sidney B.C. 656-4000

VIEW LOTS CENTRAL ON Sooke Harbour. Phone evenings 642-5767.

PARKSVILLE, B.C.
Box 399. 248-6127
PEARSON REALTY LTD.

## 256 WATERFRONT PROPERTIES

RING OF BRIGHT WATER
1—Ocean front with beach, lovely Deep Cove. An appealing, solidly built home on one acre of sheer beauty 2 or 3 BR warm South aspect. Very attractive at $42,000.
2—Deep Cove. Brand new, unusual 3 B.R. home with picture window views. Almost waterfront. Easy care garden lot. $38,500.
3—Cordova Bay. Under construction, beautiful 2 BR (room for more) in exclusive area with marvellous vista of the sea and mountains $43,400.
No drivebys please. By Appt. with KENNETH HARVEY 384-2387
Block Bros. Realty 477-1841

COWICHAN LAKE
Not quite waterfront, but easy access to lake. Four BR chalet-type cabin on large lot. Furnished. $2.00 water fee per year. Asking $14,000 with terms.
B. SIMONS 477-1841
Block Bros. Realty
3636 Shelbourne St

WATERFRONT PROPERTIES
Prime waterfront lots close in Gordon Head. Large, secluded and beautiful views. Seldom available and very desirable location. Call Mrs. Murphy, 477-1841 or 382-0731. Block Bros. Rlty.

GENOA BAY — WATERFRONT
Approx. ½ ac excellent building site sloping to beach and wonderful protected anchorage. Water and power. Only $18,500. JIM LOBB, Broadview Properties Ltd., 384-8001 or Res. 592-0601.

WELL-BUILT MODERN COTTAGE on view lot. Suitable one or energetic couple. Close to marina, Parksville and Nanaimo. $18,000 cash. Suite 404 - 576 Simcoe Street, Victoria. 248-6403.

DOLPHIN BEACH ESTATES
MAGNIFICENT WATERFRONT
AND VIEW LOTS
DOLPHIN AGENCIES LTD.
P.O. BOX 888, PARKSVILLE
PHONE 248-6156

DENMAN HORNBY
WATERFRONT
Sea-view lots and acreage from $3,000. Modern Property Developments, 813 Fort. 382-7522.

10 ACRES, TIMBER, IN SECluded valley. Creek frontage, both sides, Sooke area. Low down, we finance balance of full price. $20,995 or offers. 386-3727, 479-7749.

IF YOU ARE INTERESTED IN A very desirable waterfront homesite read our ad under No. 271 and call The Subdivider. Salem Sea Sites Ltd.

## 256 WATERFRONT PROPERTIES

WATERFRONT ESTATE
CORDOVA BAY
ON 1 AND 1.6711 PARKLIKE ACRES
(PROVIDING COMPLETE SHELTERED SECLUSION.)
This super quality-built architect designed res. with 1750 sq. ft. on main alone spells elegant living with superb seaviews from king size LR. (feature granite rsd. hearth fireplace), large western colonial kitchen (with built-ins). DR. and 4-Pce. ensuite master Bdrm. (with fireplace also). This exclusively listed property has too many features to enumerate. Priced to sell quickly at $79,900. Please phone RONALD Y. CANNON at Res. 658-5500 or 382-7276 (24 Hrs.) for details. Town & Country Realty Ltd.

PEMBERTON, HOLMES LTD.,
384-8126
1—Beautifully treed, level seafront lots on Tribune Bay, Hornby Island. From $8850.
2—Deep Cove facing West. Three bedrooms — magnificent views from ample living room and sundeck. $34,500.
3—Cowichan Bay. This beautiful 21-acre property has first growth timber throughout. 765 feet of waterfront with boathouse and sandy beach. Three-bedroom house surrounded by fruit trees and flowers. $69,000.
4—Towner Park Road. A charming cottage on a beautifully treed and groomed 1.75 acre plot. $38,500.
652-2324—J. H. G. BOVEY
656-4283—J. P. BELL

SOUTH OAK BAY
WATERFRONT, APPROX.
140 FT. OF SHORELINE
A unique residence set on a superbly landscaped one and one-third acre lot with panoramic east to west exposure. The 2-storey home offers over 2900 sq. ft. of delightful living. 4 or 5 bedrooms, den, modern kitchen with artistic nook and Dutch fireplace and an exceptional family room finished in an unusually high standard. The complete property is offered at
$98,500
and has features meriting unhurried viewing by parties who can be seriously interested. For an appointment please phone STUART SIMPSON. Res. 598-4056. EXCLUSIVE.
Pemberton, Holmes Ltd.
384-8126

IDEAL SHELTERED
WATERFRONT WITH SOUTHERN EXPOSURE. 1 FULL ACRE of SECLUSION and CHARM.
Fully modern 2-bedroom home surrounded with NATIVE TREES in a RURAL ATMOSPHERE. SUN ROOM-PATIO and CHEERFUL, SUNNY Dining Room. Full HIGH basement AND CITY WATER-"WHERE THE WATER IS WARM" Asking $42,500 terms. Phone ALAN R. FOSTER, 382-7276 or 656-2852. Town & Country Realty Ltd.

115' WATERFONT ½ MILE SOUTH OF TOFINO. PAULINE BROOKES and JESSIE McGRATH 384-8001 Broadview Properties Ltd.

## 260 CONDOMINIUMS FOR SALE

LAMPSON COURT
$500 DOWN
3-bedroom Townhouses. Monthly payments to qualified applicants lower than rent. Phone:
Mr. Waring 382-2159

THE GLEN ALDEN
1146 View St.
Open to view Mon.-Sat. 1-5 p.m.
Have you seen this fine new building? Don't put it off. We have some two-bedroom suites available for your inspection. Drop in and take a look. You'll be pleased with the difference!
Block Bros. Realty 477-1841
"Condominium Sales"

## 265 HOUSES WANTED TO BUY

CASH IMMEDIATELY FOR YOUR HOME WITH POSSESSION NOW OR AT A LATER DATE TO SUIT YOU. STAN TRONT 385-9741 OR 477-2829. J. A. HENDERSON REALTY LTD.

WANTED
CHARACTER HOME
$35,000 CASH
Eastern couple wish two bedroom, dining room, large living room with fireplace, full basement. Approx. 20 to 25 years old, in quiet area. Privacy of yard important.
384-8126 JIM McNAUGHT 382-3943
PEMBERTON, HOLMES LTD.

GUARANTEED!
If your home is $18,000 or less and is suitable for rental or renovation my client will buy it for cash to you. Now.
IRENE DALZIEL—388-6231
or 384-8692 AFTER 5 P.M.
ISLAND PACIFIC REALTY

HOME OWNERS AND
REALTORS NEEDED
FOR CASH BUYER
2 or 3-bedroom rancher with dining rm., or 2 or 3-bedroom bsm't. home with utility on main floor, in good residential area. Around $25,000.
PAT BARBER 388-4401, 384-5948
Shirley Philips' Homefinders Ltd.

URGENT, HAVE CASH CUSTOMER WAITING IN a model till the right house is available. Minimum requirements, 2 bedrooms. Large living room with fireplace and 2-car garage or carport. Must be completely landscaped with high degree of seclusion. Up to $40,000, area between Westdowne-Cadboro Bay Rd. or any good area. Call R. A. LINDSAY, 386-3231 or 388-7407.

WANTED
URGENTLY
2 BR. HOUSE WITH DINING ROOM. OAK BAY OR FAIRFIELD. $20,000 to $22,000 CASH. PLEASE CALL.
478-2918, LARRY M. BROOKS
384-8126 (Anytime)
PEMBERTON, HOLMES LTD.

URGENTLY REQUIRED FOR family of 5 whose house has been sold — 3 bedrms. basement. Esquimalt, Colwood, Metchosin area. Close to elementary schools if possible and under $25,000. Call Marj Napier, 477-1841 or 592-6594. Block Bros. Rlty.

CASH CLIENTS
will pay all cash or cash to mortgage for your 2 or 3 bedroom home with basement if possible. Call Victor Wong 385-2688 or 479-6569. Byron Price and Associates Ltd.

WANTED: FURNISHED OR UNFURNISHED HOUSES for Investor client, preferably under $30,000. Quick service, no obligation. F. SHERWOOD or DON LAYMAN, 386-3231 anytime. Block Bros. Realty Ltd.

URGENTLY NEEDED FOR CASH client. 3-bedroom home, close to transportation up to $22,000. Mrs. Johnston or Mrs. Wallace, 385-8794 or 477-8403.
Clark & Wallace Realty Ltd.

I WILL BUY YOUR 2 OR 3-bedroom home immediately for cash if it's suitable for rental purposes. For fast action call my agent J. ROGERS at BLOCK BROS. REALTY anytime. 386-3231.

WANTED: 3 BEDROOM, FULL basement home in Oak Bay. Within ¼-mile school. Please call Mrs. Chopes 383-0028 or Homefinders, 388-4401.

LISTINGS WANTED IN
Langford, Colwood, Metchosin Area

REX HUGHES AGENCIES LTD.
478-1729

2-3 BEDROOM HOME, BASEMENT. Oak Bay-Gordon Head area. Possession July. $25,000. No agents. 656-1476 after 6 p.m.

WANTED TO BUY, TINY COTtage on large lot. University area. Reasonable. No agents. 479-3337.

WANTED HOUSE CENTRALLY located. Have $2,000 down. Reasonable. Phone afternoon 382-5364.

## 268 LISTINGS WANTED

LISTINGS WANTED
If you require fast, personalized service in selling your home, phone me now for no obligation, market value estimate.
JOHN BARTON 385-2761 24 Hrs.
—D.F.H.—

LIST YOUR SHAWNIGAN LAKE property with the girl who knows property value, where to go, and can show by land or waterways. Edith Gulemar, 479-1667 or Res. 479-5627. By the Lake, 743-2646. J. H. Whittome & Co., Royal Oak Branch.

BAYSHORE REALTY LTD.
Ted Graves, 383-1311 anytime

## 270 EXCHANGE REAL ESTATE

I HAVE 2 CLIENTS WITH OLDER homes that must be sold. On their behalf, I will consider any reasonable offers involving trades or real estate or other saleable commodities.
1—Esquimalt — 3 lge. bdrms, full useable bsmt, new wiring and plumbing. Possible 2 suites. A dandy at $21,300.
2—Jubilee - Oak Bay border — 3 bdrms, part bsmt. 3-pce. bath on main and 2-pce. on second floor, oil range, large garage and lots of flowers — Handyman's special at $18,200.
Call:
ROB. ESTLIN
Block Bros. Realty 477-1841

WILL EXCHANGE TWO LOTS ON Savory Island (1 waterfront) plus a 1969 Torino Fastback (mileage 22,000) for equity in real estate. Call:
GARDNER REALTY LTD. 388-7721
839 FORT STREET

## 271 LOTS FOR SALE

James Bay — In area ripe for early development. Cleared lot 165' x 85.5' already zoned light industrial. Only $19,750 or owner will build for prospective tenant. Call F. C. POLLARD, BOULTBEE, SWEET REALTY LIMITED. Yorkshire Trust Affiliate, 388-5561.

DEEP COVE
2 lovely ½ acre lots, plenty of trees, on municipal water, on Downey Rd. Area of new homes. Asking $7,000 each.
MRS. IVINGS
MRS. RESTALL
Island Pacific Realty,
388-6231.

HAIDA HEIGHTS
Metchosin. Exceptional sea, city and mountain views. Lot sizes 2 to 6 acres. Terms available. See sign off Aquarius Rd., off Rocky Point Rd.
For information call
479-4686 477-2330
478-1188

ON SEWER
Nicely treed Esquimalt lot, good double garage included. Priced for quick sale, only $7950. Builders terms considered. Bill Hodgson 385-8963. Byron Price & Assoc. Ltd.

SALEM PARK DIVISION
At Swartz Bay, off Landsend Road. Half-Acre Waterfront and View Lots. Water and Power Inst. completed. 13 densely treed building sites ranging from $5,000. Order your
PLAN AT 598-5782
The Subdivider: Salem Sea Sites Ltd.
Daily before 8 a.m. and after 6 p.m.

FLORENCE LAKE
Good terms available on this lovely lot by the lake. Locate your mobile home now or collect rent from present mobile homeowner while you plan your new home. Septic tank installed, water and hydro on the lot. Asking $6,500 full price.
C. E. BROCK 598-3321
Mears' Oak Bay Realty Ltd.

SHAWNIGAN LAKE
Just steps from the Lake by way of public access, this lovely treed lot with a spring on it is being offered for $4,950. To view call:
LILLIAN HENDY, 479-1667
J. H. Whittome and Co. Ltd.
Royal Oak Branch

TWO LOTS IN GORDON HEAD. All improvements are in — sewer, storm drains, etc. Approx. size 85'x100'. These may be able to be zoned for duplexes. Good holding property or build now. Full price each $11,000. Call Harold Ware at Gardiner Realty Ltd., 385-7721 or Residence, 598-4388.

3.7 ACRE LOT
Excellent close-in bldg site on old W. Saan. Rd. near Doyle. On city water, area of good homes, nicely treed, high side, some open meadow at rear. Good buy at $16,900. JEFF CHALK 386-3231 or 477-5274. Block Bros. Realty.

SIDNEY N.H.A. LOT
Fully serviced, on paved road. Approved for duplex or single family dwelling. $6000 with terms available. R. Martman, 479-7131, residence 656-2040. Slegg Bros. Realty.

PRIME BUILDING SITE
OAK BAY
Frontages: Oak Bay Ave. 100'; Beresford St., 120'; Sides: West 186'; East 120'. Present zoning residential. High potential. Price $49,000. Phone 598-5250.

1½ ACRES 3340 HAZELWOOD, opposite Happy Valley school, perc tested, level, some trees, water and hydro, $8500. After viewing Phone 478-3067.

GORDON HEAD LOT, 90X125. Quiet, treed area. Owner reduced price for quick cash sale $3800. Call KEN JENSEN, 386-7345 or 592-9079. Island Homes Ltd.

SAANICH ½ ACRE, SEA VIEW. Partly wooded. On Strangcrest one block from Claremont school. Phone 598-2449.

MUST SELL LARGE TREED LOT. Prime location on Arbutus Drive. Close to University. Serviced. 384-4960.

100X200' LOT ON MALLARD Avenue. In Central Saanich with view of valley. $6500. 656-2505. Private.

DUPLEX LOT
Esquimalt, near Naden, amongst new homes. $6,600 cash. 477-5449.

GORDON HEAD 70X120 LOTS
N.H.A. APPROVED $8500
PINE HOME BUILDERS 477-3081

GOOD COMMERCIAL LOT ESQUIMALT, very reasonable. 385-7042.

½-ACRE TREED LOTS ON LArando Avenue. 658-5376.

CADBORO BAY LOT — BETWEEN 2440-2448 SUTTON RD. $12,900
PINE HOME BUILDERS 477-3081

## 273 PROPERTY FOR SALE

345 ACRES
That would lend itself to almost anything. Unbelievable views — like standing on top of the world — asking less than $800 an acre. Not many big properties left so don't miss this. Call:
LILLIAN HENDY, 479-1667

5 ACRES
On Durrance Road. Nicely sloped with view. Asking $16,900. Try your offer. Call:
LILLIAN HENDY, 479-1667
J. H. Whittome and Co. Ltd.
Royal Oak Branch

DEVELOPERS LOOK!!
Over 1½ acres, UVic-Cedar Hill X Rd. area of fine properties. Presently 1 family but may rezone on request. You build or we build for you. Sewer on property. $60,000, terms. Call ROMA NICOLL, 386-2935. Mayfair Realty Ltd.

5 ACRES AND 1 ACRE, NORTH Saanich, east end of Tatlow Rd. Just up from Wain X Rd. Signs on property. Front half fairly cleared. Island Homes Ltd.
CALL KEN JENSEN, 386-7545.
RES. 592-9079.

WATERFRONT ACREAGE
LOTS, FARMS
Call "land specialists" 743-5525
Maianchi Realty Ltd.
Cobble Hill, B.C.

DEAN PARK ESTATES, ½ ACRE, high, nicely treed with sweeping valley and mountain views. $7,900. 656-3550.

ELK LAKE
3.76 acre of lovely treed property on city water, perc tested. Terms on price of $19,900. Phone 656-2949.

## 273 PROPERTY FOR SALE

CENTRAL SAANICH
Eight acres of gently sloping land facing west with views across the valley and the Malahat in the distance. Ideal setting for country estate; part under cultivation, part in trees. Located in S.E. area, just 8 miles to city centre. Price $38,000. WILF DAVIS

MORGAN

HI and LOIS




KERRY DRAKE




ARCHIE

LIL ABNER

JUDGE PARKER

BLONDIE

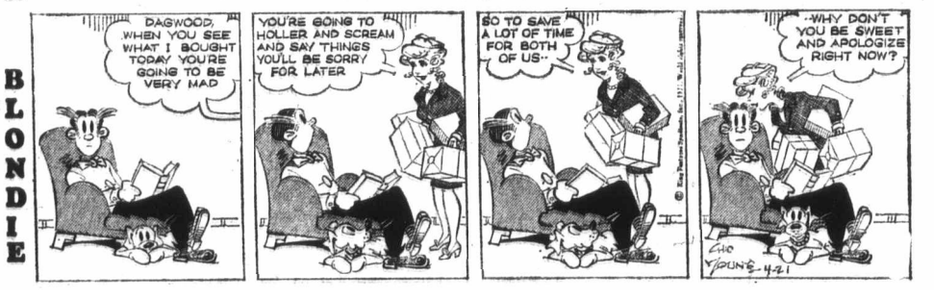


RIP KIRBY

POGO

MARY WORTH

## M.V. Chesnut

# Bulbs' Time Out

I have been getting quite a few letters from readers lately complaining that their daffodils are coming "blind" this year, producing lots of leaves but no flowers at all.

Tulips and hyacinths will occasionally indulge in a sit-down strike in similar fashion, showing no sign of sending up a flowering stem.

When the foliage is a good green color and obviously healthy, there is no particular cause to worry, and it would be short-sighted to dig up the bulbs and give them the old heave-ho over the back fence, as one of my readers suggested.

Bulbs, in common with apple trees, will sometimes have an "off" year, and the cause is usually a combination of weather conditions during the previous summer.

I haven't had any of this blindness in my own garden, but I HAVE noticed that all my bulb flowers — daffs, tulips, hyacinths — are unusually short in the stem this year.

Bulbs form their embryo flowers in the late spring and summer, following their blooming period, and they need plenty of sunshine during this critical stage. A wet, dull spell of weather can inhibit the formation of the flower deep within the bulb.

Another cause of blindness is an undue passion for tidiness — cutting down the foliage before it has completed its work. All the sunshine in the world cannot plump up a bulb if there are no leaves for it to shine upon.

Bulbs which come blind from these causes will most likely bloom normally next year, often flowering better than ever as a result of their period of enforced rest. There are, however, some other causes of blindness.

Shallow planting is one. Tulips, daffs, crocus and hyacinths all tend to split up and multiply much more readily when covered with only a few inches of soil. And while you get a lot of bulbs this way from your original planting, most of these "splits" are adolescents — too young for blooming.

When a bed of bulbs is behaving in this manner, it is best to fork them all out after the foliage had died down naturally — making sure they get their full ration of sunlight — and store them until planting time in the fall.

When planting, separate the big ones from the babies, planting the blooming size specimens in the ornamental beds and growing the little fellows on for another year or two in a nursery bed or in a row in the vegetable plot, where they can get themselves plumped up to flowering size without affecting the spring display.

It isn't necessary to wait until the leaves are completely dead and perished before lifting the bulbs — you can start forking them out as soon as the foliage is more yellow than green.

Dry off in shallow boxes or trays in an airy place, but NOT in the sun as you would onions. I lost a whole batch of beautiful tulip bulbs in this way before I learned this lesson, as they turned all soft and mushy after a couple of days of baking in hot sunshine.

After a week of drying and curing, it is best to give the bulbs a thorough dusting with one of the modern all-purpose garden dusts which contain both a fungicide and a bug-killer, then store them in a cool, airy corner of the basement.

If you want your bulbs to continue flowering for several years without splitting up, better get them down plenty deep when you plant. Nine inches is none too deep for tulips, seven for daffodils, six for hyacinths and five for crocus.

## Arthur Hoppe

# Spiro Irked Again

Vice - President Agnew is sore at the press. Again.

What rekindled Agnew's wrath was a New York Times' headline saying a Gallup Poll showed 12 per cent of the American citizenry would rather live in another country.

Obviously, said Agnew, this means that 88 per cent of us prefer living in America. And why, he wanted to know, couldn't these nattering nabobs of negativism headline that exciting news instead?

Quite right. The trouble here is that Agnew simply reads the wrong newspapers. He should cancel his subscription to the Times and take instead the Euphoria (Kansas) Gazette.

It was the only paper in the country, as far as is known, which ran banner headlines that day saying: "Most Americans Won't Flee America."

The Euphoria Gazette is edited by that sage newsman, Bill Clark. Its motto is: "All the news that's good, we print." And its positive outlook would warm the cockles of Agnew's positive heart.

For example, every time unemployment climbs another notch, Editor Clark headlines the story: "Administration Policies Bring More Leisure Time to Millions of Americans."

In the story, Clark carefully divides the total number of hours worked by the number of workers, employed and unemployed. Then he triumphantly points out the average American works only 34.2 hours per week — "one of the lowest figures in the world." And furthermore, he says, it's getting lower every year lately.

On inflation, Clark usually begins his articles: "The administration today released figures indicating that workers are now enjoying the highest wages in history while happy manufacturers are getting twice the prices for their goods as they did ten years ago."

The Euphoria Gazette is perhaps at its best in its coverage of Southeast Asia. At the end of the Laos incursion, its front-page account read: "Allied forces launched a massive, lightning thrust back into South Vietnam today. The rapidity of the manoeuvre caught the enemy by surprise."

But Agnew would also enjoy the human interest stories. Typical is this picture caption:

"Mr. and Mrs. Smiley Glad (above) wave farewell to their friends as they prepare to depart on a round-the-world cruise. The Glads financed the trip from insurance funds on their house, which was swept away by a tornado last month. 'It was a real bonanza,' said the beaming Mrs. Glad. Not shown in her great aunt, Matilda Glad, who is still missing."

Other features in the Gazette include an obituary page which simply lists the names of all Euphoria residents still alive; complete coverage of every traffic accident that results in neither property damage nor personal injury; and a daily weather forecast of "Fair and Mild" — no matter what.

But Agnew would undoubtedly be most pleased by the Gazette's editorial tribute to him on the day he attacked the press. Again.

"For 24 of the last 48 hours," it began, "Mr. Agnew has scrupulously avoided attacking the press. His restraint in not attacking the press for an entire day shows he realizes that the cornerstone of our democracy is a free and unfettered press, unthreatened by the second highest elected official in the land.

"We look forward confidently to more days like that in the very near future."

## Sydney Harris

# Tiny Beginnings

Of all the corny old proverbs, the one I happen to prefer most is the ancient British jingle that begins, "For want of a nail, a shoe was lost . . ." and so on, to the loss of a kingdom. It reminds us how fragic endings have their origin in tiny beginnings, and how strong the personal and contingent elements are in what we call "history."

The emphasis of Marx and other "determinists" on economic and political factors in shaping the course of nations has always seemed to me to slight the psychological and moral stands that are just as important. If Hitler had been a successful painter, for instance, instead of a failure, he might still be daubing away in Munich.

R. F. Harrod makes something of a similar point, in his biography of John Maynard Keynes, which I happen to be reading at the moment. In 1906, Keynes took his Civil Service examination, and came in second. The first man on the list chose the Treasury Department, and Keynes was left with the India Office.

Harrod then speculates on the possiblities if Keynes had come in first and gone to the British Treasury Department instead. It is not at all unlikely that the whole course of modern European history might have been altered by this one examination.

At the Treasury, Keynes would doubtless have risen to the top, as he did elsewhere. Had he risen to the top, he would have had much more influence in the Peace Treaty terminating the First World War, and in the German Reparations Bill, which he bitterly opposed to no effect.

This would have been his first chance to change history: If Germany had not been so stupidly and wickedly treated after the War, it would not have provided the fertile soil for the cancer of Naziism. It was the Treaty of Versailles that gave Hitler his first handle.

Even later, if Keynes had been Winston Churchill's chief economic adviser when Churchill was Chancellor of the Exchequer in the crucial 1920s, it is possible that the great Depression of 1929 might have been averted by Great Britain and the U.S. In this case, another powerful factor that swept Hitler into office would have been lacking, and the Second World War might have been avoided.

None of this is too fanciful — Harrod, who suggests it, is a sober and responsible economist, not a flighty literary man — and the whole course of the last 50 years of Western history may very well have hinged on Keynes' obtaining a first instead of a second in an examination he neither took very seriously nor worked very hard on. Certainly his subsequent influence on Franklin Roosevelt and the New Deal indicates that his ideas could change the tide of nations.

## Marilyn Beck

# No More Drama for Dick

There's little chance that **Dick Van Dyke** will ever play a straight dramatic role again. And that's a shame.

Dick received an impressive amount of critical praise for his portrayal of the not-so-noble minister in his most recent film, Cold Turkey, allowing the plot and side characters to provide the comedy.

However, Dick simply wasn't comfortable not getting the laughs, embarrassed playing the lines straight and apparently insecure about his talents without dialogue that would allow an audience to back it up in encouragement.

It's too bad. Most of Van Dyke's recent films in which he played the clown failed sadly, both in the box office and in reviewers circles. Many of his friends hoped Cold Turkey would lead the way to a new direction in filmland success for Dick. Apparently not. Like so many other comics, it seems Dick only feels comfortable when people are laughing with him or at him.

What they'd like us to believe is that Cross My Heart and Hope to Die, the **Christina Sinatra-Jeanne Moreau** starrer, has been postponed because of script difficulties. However, I'm told that financial problems are the real cause of the delay.

And my same inside tipsters tell me 42-year-old Jeanne isn't minding the work postponement all that much. She found a new guy to occupy her idle hours, an unknown actor who's not much older than her 20-year-old son.

**Ali MacGraw** as Zelda, F. Scott Fitzgerald's wife? Those could be the plans if Paramount can grab the movie rights to the best-selling biography.

**Oliver Reed** reports that one of Hollywood's long-time status symbols is catching on in Blighty. And not one to be caught without the latest fancy, Reed's installed one of the luxuries, a sauna, in his palacial London home.

the
SPI
CLI
Buckets, bro
all sale pric
to save you
A BUCKET AND MOP SET, 1
qt. Rubbermaid plastic pail h
twin spouts, measuring mar
inside. Double sponge mop h
metal spring squeeze, 4
handle.
Sale, set 3.49
B BRAND NEW . . . STORAG
STOOL . . . the top step lifts
store cleaning goods. Ligh
weight polypropylene in go
and avocado. Won't mar
scratch woodwork, floor
18⅛" tall.
Sale, each 4.49
C COTTON DUST MOP wi
washable head. Antique go
tangerine, green.
Sale, each 1.99
Housewares, DOWNTOWN, LOUGHEE
F IRONING BOARD adjusts to
positions. Four sturdy legs. W
finish metal. Sale, ea.
PAD/COVER Teflon coated
twin layer vapor foam cushion
Sale, ea.
H WINDOW SQUEEGEE
with sponge/rubber scrap-
er. 24" wooden handle.
Sale, each .99
K KNE
foam
I FEATHER DUSTER has
plastic covered handle.
Colourful. Sale, each .99
L PAT
dle.
J OUTDOOR GARBAGE
BAGS, 26"x36" dk. green
plastic with ties. Use them
for storage too!
Sale, 2 for .99
M LIQ
TOI
woo
Housewares, DOWNTOWN, LOUGHE
P2
P4
P5
P1
P2
P3
Cleaning Tips
from the makers of Spray Kleen and Roll 'n Rack garbage bags at demonstrations this Thursday, Friday and Saturday, all 4 stores.
Hudson's Ba

the Bay

# SPRING CLEAN-UP

***Buckets, brooms, shampoos . . . all sale priced to save you money . . . to save you time and effort, too!***

**If you don't have a BAY ACCOUNT CARD phone the Credit Office, 385-1311 . . . we'll have it ready for you when you come in.**

*Use it for monthly charge or for easy monthly payments.*

**A BUCKET AND MOP SET.** 10-qt. Rubbermaid plastic pail has twin spouts, measuring marks inside. Double sponge mop has metal spring squeeze, 48" handle.
*Sale, set* **3.49**

**B BRAND NEW . . . STORAGE STOOL** . . . the top step lifts to store cleaning goods. Lightweight polypropylene in gold and avocado. Won't mar or scratch woodwork, floors. 18⅛" tall.
*Sale, each* **4.49**

**C COTTON DUST MOP** with washable head. Antique gold, tangerine, green.
*Sale, each* **1.99**

**D PUSH BROOM** is standard size, 48" handle and block are varnished. 18" multi coloured hard wearing fibres.
*Sale, each* **2.29**

**E LAMBSWOOL DUSTERS** for the finest surfaces! Washable. Blue, red, orange, pink, green, mauve, lavendar.
*Sale, each* **1.99**

*Housewares, DOWNTOWN, LOUGHEED, RICHMOND, VICTORIA*

**F IRONING BOARD** adjusts to 11 positions. Four sturdy legs. White finish metal. Sale, ea. **9.99**

**PAD/COVER** Teflon coated with twin layer vapor foam cushion pad. Sale, ea. **1.99**

**G FLOOR POLISHER REPLACEMENT KIT** includes 1 pair lambswool buffing pads 1 pair steel wool pads, 1 pair sponge wax pads. Fits all 2-brush polishers. Sale, ea. **1.99**

**H WINDOW SQUEEGEE** with sponge/rubber scraper. 24" wooden handle. Sale, each **.99**

**I FEATHER DUSTER** has plastic covered handle. Colourful. Sale, each **.99**

**J OUTDOOR GARBAGE BAGS,** 26"x36" dk. green plastic with ties. Use them for storage too! Sale, 2 for **.99**

**K KNEELING PAD** of polyfoam. 8½"x13". Sale, each **.49**

**L PATIO BROOM,** 48" handle, coarse bristles. Sale, each **.99**

**M LIQUID WAX APPLICATOR** has sponge, 48" wooden handle. Sale, each **.99**

**N SPRAY KLEEN** concentrated all purpose cleaner. 24 oz. spray. Sale, each **.97**
32 oz. refill. Sale, each **.97**

**O ROLL'N RACK** garbage bag fixture fits inside cupboard door. Space saving, sanitary. Sale, each **2.49**
Plastic covering rack. **.69**
Pkg. of 40 bags.

*Housewares, DOWNTOWN, LOUGHEED, RICHMOND, VICTORIA*

## *Make the silver sparkle!*

**P1 HAGERTY FORK CLEANER** removes tarnish from tines with a simple dip 'n rinse action! 6 oz. Each, **$1**

**P2 HAGERTY TARNISH PREVENTIVE** restores lustre and keeps display silver tarnish-free for months.
8 oz. Each, **2.25**
12 oz. Each, **3.25**

**P3 HAGERTY SILVERSMITH'S MITTENS.** Pair, **1.50**

**P4 HAGERTY SILVER CARE** easy to use as washing! Establishes a tarnish preventing barrier.
7 oz. Each **2.25**
17 oz. Each, **3.50**

**P5 HAGERTY SILVER FOAM** for every day 'wash 'n rinse' care.
7 oz. Each, **1.25**
17 oz. Each, **2.50**

### *Cleaning Tips*

**from the makers of Spray Kleen and Roll 'n Rack garbage bags at demonstrations this Thursday, Friday and Saturday, all 4 stores.**

*Silverware, DOWNTOWN, LOUGHEED, RICHMOND, VICTORIA*

## *Put some more power into the job!*

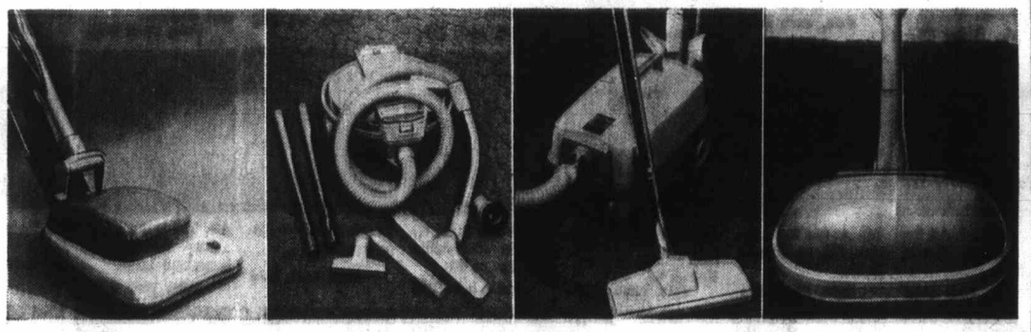

**Q1 HOOVER DELUXE UPRIGHT** has 4-position adjustment and triple action cleaning all from indoor-outdoor to deep shagrug 1 full year warranty.
*Sale, each* **84.95**

**Q2 SUNBEAM DELUXE CANISTER** has 3-position suction control, built-in tool rack with complete set of tools. 3 yrs. warranty on hose, 1 yr. on machine.
*Sale, each* **54.99**

**Q3 G.E. POWER CLEANER** with piggy-back rack to carry its complete set of tools, including twin cleaning rug tool. 1 full year warranty.
*Sale, each* **69.99**

**Q4 G.E. 2-BRUSH POLISHER** in an efficient new style that is compact and easy to store, easy to handle because there is no vibration. 1 full year warranty.
*Sale, each* **24.99**

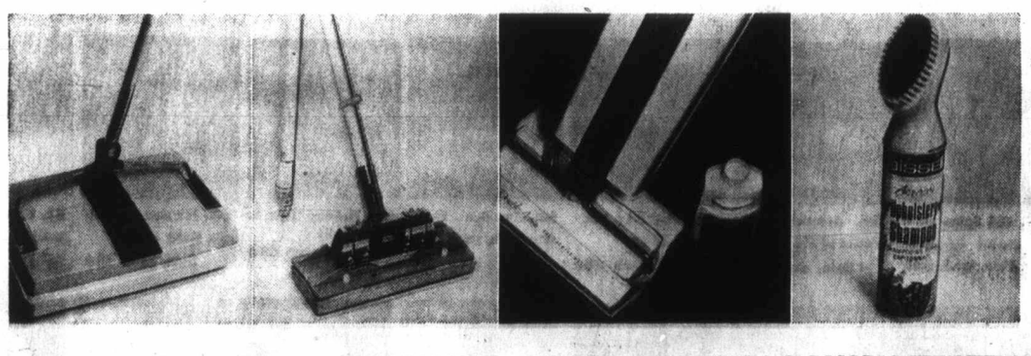


**Q6 SABCO SUPREME CARPET SWEEPER** has built-in combs for a cleaner brush, more thorough job on all types of carpet. Permanently lubricated nylon bearings.
*Sale, each* **14.49**

**Q7 SABCO SQUEEZE MOP** mops, polishes, shines, scrubs and scours. Clip-on scrub brush. (Extra attachments are available).
*Sale, each* **5.99**

**Q8 BISSELL SHAMPOO MASTER AND 64-OZ. RUG SHAMPOO CONCENTRATE,** both for less than the regular price of the shampooer! Twin brush rollers, trigger release.
*Sale, each* **12.88**

**Q9 BISSELL UPHOLSTERY SHAMPOO** in aerosol can. Safe for leather, vinyls, and most colourfast fabrics. Non-toxic and odourless. 14-oz. size.
*Sale, each* **2.99**

*Floor Care Centre, DOWNTOWN, LOUGHEED, RICHMOND, VICTORIA*

**Hudson's Bay Company**

# the Bay 88¢ DAY

***Shop and Save Wednesday in Notions, Stationery, Candies, Household Needs, Photo Supplies . . .***
***Use Your All-Purpose Credit Account Card!***

THERE'S MORE FOR YOU DOWNTOWN

**DIAL 385-1311**

**Order board open 8:30 a.m. We deliver on any 3 or more items purchased.**

**1. Plastic dress hangers.** With metal support. **Sale, 5 for 88¢**
**2. Scotchgard stain repellant.** 11-oz. size. **Sale, each 1.88**
**3. Metal slack rack.** Holds 6 trousers. **Sale, each 88¢**
**4. Wire shoe rack.** Holds 6 pairs. **Sale, each 88¢**
**5. Shoe Trees.** All metal, adjustable. For men and women. **Sale, pair 88¢**
**6. Toilet bowl brush and holder.** **Sale, each 88¢**
**7. Ironing board pad and cover.** Silicone treated. **Sale, each 88¢**
**8. Oven mitts.** Silicone treated. Mod prints. **Sale, pair 88¢**
**9. Perfume ball.** Lavender scent. **Sale, each 88¢**
**10. Miracle brush.** As seen on TV. Purse size. **Sale, each 88¢** Home size with handle. **Sale, each 1.88**
**11. Wooden coaster set.** 6 coasters and rack. **Sale, set 88¢**
**12. Saving banks of papier mache.** Variety. **Sale, 2 for 88¢**
**13. Ladies' billfold and keycase set.** Prints and solids. **Sale, each 88¢**
**14. Leather wallets.** Men's or women's. Black, brown, beige. **Sale, each 88¢**
**15. Inflatable mobiles,** fun decorations! **Sale, each 88¢**
**16. Kerosene lamp.** 6", coloured base. **Sale, each 88¢** Scented Oil, 6 oz. **Sale, each 88¢**
**17. Bead-in kit.** 5 varieties of colorful beads, string and hoops. **Sale, kit 88¢**
**18. Inflatable Hassock** in assorted mod colours. Approx. 10"x10". **Sale, each 88¢**
**19. Bic pens.** 6 per pack. **Sale, pk. 88¢**
**20. Luncheon napkins.** 16 per pack. Prints and florals. **Sale, 3 for 88¢**
**21. Wax paper.** Rolls of 100'. **Sale, 3 rolls 88¢**
**22. Photo album and diary set.** Holds 8 photos, 5 year diary. **Sale, set 88¢**
**23. 3 rolls Scotch tape.** Poly bagged. **Sale, bag 88¢**
**24. Boxed stationery.** Colour co-ordinated. **Sale, each 88¢**
**25. Hasti-notes,** with 10 notes, 10 envelopes. Floral scented. **Sale, 2 for 88¢**
**26. Household note pads.** Jumbo, note size, pads. **Sale, 3 for 88¢**
**27. Envelopes.** No. 8 letter size, white. 100 per pack. **Sale, 2 pks. 88¢**
**28. Household Letter Pads** — Jumbo letter size. **Sale, 2 for 88¢**
**29. Nerf ball for indoor fun.** **Sale, each 88¢**
**30. Scented candle.** On black metal holder. **Sale, each 88¢**
**31. Single pack playing cards.** Plastic coated. **Sale, each 88¢**
**32. Deluxe rummoli game set.** **Sale, set 88¢**
**33. Stapler** in novelty animal shapes. Wood. Takes standard staples. **Sale, each 88¢**
**34. Onefree album.** With 10 magnetic type pages. **Sale, each 2.88**
**35. Fujichrome film.** 126 or 135mm. 20 exposure. Processing included. **Sale, each 2.88**
**36. Ladies' pocket flashlight.** Batteries included. **Sale, each 88¢**
**37. Nivea hand lotion.** 6 oz. plastic bottle. **Sale, each 88¢**
**38. Atrixo hand lotion.** 6½ oz. plastic bottle. **Sale, each 88¢**
**39. Javex spray.** Room deodorizer and household sanitizer. 7 oz. **Sale, each 88¢**
**40. Band aids** by Johnson and Johnson. Box of 100. **Sale, box 88¢**
**41. Ban Roll-On Deodorant**—1.5 oz. **Sale, each 88¢**
**42. The Bay rubber gloves.** Small, medium and large. **Sale, pair 88¢**
**43. Tame with Body** 16 oz. **Sale, each 1.88**
**44. Eno fruit salt.** 7 oz. bottle. **Sale, each 88¢**
**45. Listerine Mouthwash**—12 oz. **Sale, each 88¢**
**46. Colgate 100 Mouthwash**—17 oz. **Sale, each 88¢**
**47. Murine for Your Eyes**—45 C.C. **Sale, each 88¢**
**48. Tums.** Bottle of 150. **Sale, each 88¢**
**49. Macleans toothpaste.** Regular or mint. Family size tube. **Sale, each 88¢**
**50. Johnson & Johnson Baby Powder** — 14 oz. **Sale, each 88¢**
**51. The Bay soft puffs.** Poly bag of 300. **Sale, 88¢**
**52. Foamy shave cream.** 11 oz. **Sale, each 88¢**
**53. Nivea Cream.** 4-oz. size. **Sale, each 88¢**
**54. Brite side shampoo.** 6.5 oz. plastic bottle. **Sale, each 88¢**
**55. Old Spice stick deodorant** by Shulton. **Sale, each 88¢**
**56. Ascorbic acid.** Bottle of 250. **Sale, each 88¢**
**57. The Bay hairspray.** 12 oz. **Sale, each 88¢**
**58. Ansodent.** 11-oz. size. **Sale, each 88¢**
**59. Dristan Tablets** Pkg. of 24. **Sale, each 88¢**
**60. Johnson & Johnson Baby Oil**— **Sale, each 88¢**
**61. Close-Up Toothpaste**—Family size. **Sale, each 88¢**
**62. Brylcreem** — 4.5 oz. **Sale, each 88¢**
**63. Pro Toothbrushes**— **Sale, 2 for 88¢**
**64. The Bay Roll Cotton**— **Sale, lb. 88¢**
**65. Halo shampoo.** Regular, dry, oily. 13 oz. economy size. **Sale, each 88¢**
**66. Halo hairspray.** Regular or hard-to-hold 15 oz. **Sale, each 88¢**
**67. Florient air freshener.** 6 oz. size. **Sale, 2 for 88¢**
**68. Wildroot hair cream.** 3½ oz. tube. 4 oz. bottle. **Sale, each 88¢**
**69. Nivea Milk Lotion**— 3 oz. **Sale, each 88¢**
**70. Pauline Johnson** green layer mints. 7 oz. **Sale, each 88¢**
**71. Mixed nuts.** 12 oz. bag. **Sale, bag 88¢**
**72. Hershey Bars**— Pkg. of 20 5c bars. **Sale, pkg. 88¢**

Use your Bay Credit Account Card in Notions, Stationery, Candies, Household Needs, main floor

## HOUSEHOLD NEEDS

**73. HBC Bubble Bath**— **Sale, each 88¢**
**74. Colgate Shave Creme**—**Sale, 2 for 88¢**
**75. Dristan Mist.** 15 c.c. **Sale, each 88¢**
**76. Noxzema Skin Cream**—14-oz. jar. **Sale, each 88¢**
**77. Suave Bath Beads**—12 oz. box. **Sale, each 88¢**
**78. Johnson and Johnson Nursing Pads.** Package of 36. **Sale, pkg. 88¢**
**79. Jergen's Lotion**—7 oz. **Sale, each 88¢**
**80. Q-Tips**—Package of 180. **Sale, each 88¢**
**81. J & J Nursing Pads**—Pkg. of 36. **Sale, each 88¢**
**82. Ultra Brite Toothpaste.** Family size tube. **Sale, each 88¢**
**83. Fluoride Toothpaste by Colgate**—Giant size. **Sale, 2 for 88¢**
**84. Wilkinson Blades.** 5 to a package. **Sale, 2 pkgs. 88¢**
**85. Aqua Net Hairspray.** Regular hold, super hold, unscented. 14 oz. **Sale, each 88¢**
**86. London Soap.** Bag of 14 cakes. **Sale, bag 88¢**
**87. Bromo-Seltzer**—5-oz. bottle. **Sale, each 88¢**
**88. Anacin.** Bottle of 100. **Sale, each 88¢**
**89. The Bay Extra-Dry Spray Deodorant.** 8 oz. **Sale, each 88¢**
**90. Woodbury Shampoo**—15 oz. **Sale, each 88¢**
**90a. Peter Lunt Soap**—Assorted fragrances. **Sale, 6 bars 88¢**
**90b. Eyemakers by Revlon**—2 eyeliners, 4 eye shadows in case with brush. **Sale, each 1.88**
**90c. Max Factor Spray Cologne**—Hypnotique, Primitif or Golden. **Sale, each 1.88**

Household Needs, VICTORIA, main

## CANDIES

**91. Orange and Lemon Slices** **Sale, 2 lbs. 88¢**
**92. The Bay Mixed Nuts**—1-lb. pack. **Sale, each 88¢**
**93. Ju Jubes.** 1 lb. bag. **Sale, 2 for 88¢**
**94. White Heather.** 1 lb. bag. **Sale, each 88¢**
**95. Pauline Johnson Fudge**— **Sale, lb. 88¢**
**96. Milk Tray Chocolates**—1-lb. box. **Sale, each 1.88**

Candies, VICTORIA, main

## NOTIONS AND STATIONERY

**97. Plastic Skirt Hangers** with sturdy metal clips. **Sale, 4 for 88¢**
**98. Wooden Suit Hangers.** Metal reinforced. **Sale, 3 for 88¢**
**99. Wooden Pant Hangers.** Press to lock. Varnish finish. **Sale, 2 for 88¢**
**101. Collins Cutting Board.** Folding style for dress making. **Sale, each 3.88**
**102. Goddard's Dry Clean.** 2 oz., purse size. **Sale, each 88¢**
**103. Inflatable Bath Pillows**—2 per pack, assorted colours. **Sale, pack 88¢**
**104. Lawn Chair Pads.** 18" x 36" foam for seat and back. **Sale, each 88¢**
**105. Aluminum Chair Webbing.** Replacement kits. Enough webbing to repair one 2-pce. chair. **Sale, kit 88¢**
**106. Letter Note Pack** — Pastel tints, 100 sheets, 60 envelopes. **Sale, each 88¢**
**107. Home Letter File**—For bills, notes, etc. Attractive colours. **Sale, each 88¢**
**108. Confidential Blue Lined Envelopes.** No. 8 letter size, 100 per pkg. **Sale, 2 pkgs. 88¢**
**109. Hot Food or Picnic Plates**—9" size, 6 per pack. **Sale, 3 packs 88¢**
**110. Humourous Stationery.** 24 sheets, 18 envelopes. Assorted funny captions. **Sale, 2 pkgs. 88¢**
**111. Curl Ribbon.** ¼" x 240" in assorted gift colours. **Sale, 3 for 88¢**
**112. Masking Tape.** ¾" x 240" in dispenser. **Sale, 3 for 88¢**
**113. Picnic Plates.** 80 per package, assorted colours. **Sale, pkg. 88¢**
**114. Trip Diary** in gay, mod colours. **Sale, each 88¢**
**115. Tape Eraser** for home or office. **Sale, each 88¢**
**116. Recipe Box**—All-metal, green with recipe cards and categories. **Sale, each 88¢**

Stationery and Notions, VICTORIA, main

## PHOTO NEEDS

**117. Universal Slide Trays.** Fit most projectors. 40 capacity. **Sale, 5 for 1.88**
**118. Instamatic Carrying Case** for camera, cubes and film. **Sale, each 1.88**

Photo Needs, Records, VICTORIA, main

**Hudson's Bay Company**

**DIAL 385-1311** DAILY STORE HOURS 9:30 A.M. 'TIL 6 P.M. OPEN THURSDAY AND FRIDAY 'TIL 9:30 P.M. **FREE PARKING**



STANLEY CUP

*Island Edition*

**Duncan Bureau**
Phone 746-6181.
262 Station Street
Hamilton Electric Building

**No. 110—113th YEAR**


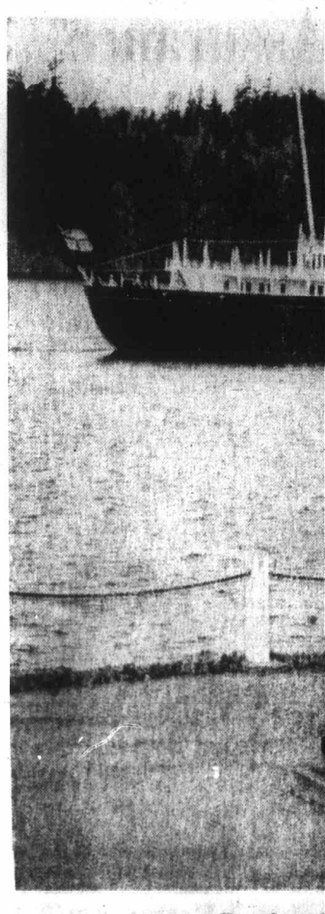

*Royal yacl*

## All Planned Routin

# *Britanni Without*

By DON COLLINS

The man with all the gold braid and the ruddy complexion never utters an order. That's when he's at sea.

Once ashore he can make a pretty firm suggestion or two.

Like, do
tions about
If you do
answer.
And that
the ground
Rear Adm
bridge as
something
involved in
ference.
But ther
expects th
thatched
around talk
family. For
sea-going c
Elizabeth,
the rest of
at the same

Trowbrid
mand of
Britannia (
admiral in
who captai
at Esquim
the 413-foo
crew of 2
next mont
B.C.
The tour
conjunction

## Inside Today


| | Page |
|---|---|
| Bridge | 32 |
| Comics | 38 |
| Crossword | 35 |
| Entertainment | 29 |
| Financial News | 8, 9 |
| Garden Notes | 38 |
| Names in the News | 2 |
| Provincial Court | 18 |
| Sport | 14, 15, 18 |
| Television | 31 |
| Women | 22, 23 |


## *Explosion Foils Esc*

# Two Die

BOWDEN, Alta. (CP) — Two persons were reported killed Tuesday night seconds after they jumped from a northbound freight train that was about to collide with a southbound train.

The trainmen managed to jump clear of the freight but police said they were burned to death in an explosion caused by the head-on collision of the two trains. A tank car, seven cars back from the engine, exploded in the crash, flame 500 fe
A report source sai probably fr train, was spokesmen their repo only two pe
Four pers injured and
Firemen keep the burning tar be carryin from spre

11
8:30 a.m.
8 or more
sed.

OLD
Sale, each 88¢
Sale, 2 for 88¢
Sale, each 88¢
14-oz. jar.
Sale, each 88¢
oz. box.
Sale, each 88¢
ursing Pads.
Sale, pkg. 88¢
Sale, each 88¢
Sale, each 88¢
kg. of 36.
Sale, each 88¢
te. Family size
Sale, each 88¢
y Colgate—Giant
Sale, 2 for 88¢
a package.
ale, 2 pkgs. 88¢
egular hold, super
Sale, each 88¢
4 cakes.
Sale, bag 88¢
ttle.
Sale, each 88¢
Sale, each 88¢
ray Deodorant.
Sale, each 88¢
oz.
Sale, each 88¢
rted fragrances.
Sale, 6 bars 88¢
2 eyeliners, 4 eye
brush.
Sale, each 1.88
ogne—Hypnotique,
Sale, each 1.88
VICTORIA, main

ES
ces
Sale, 2 lbs. 88¢
1-lb. pack.
Sale, each 88¢
Sale, 2 for 88¢
ag.
Sale, each 88¢
Sale, lb. 88¢
1-lb. box.
Sale, each 1.88
VICTORIA, main

AND
ERY
with sturdy metal
Sale, 4 for 88¢
Metal reinforced.
Sale, 3 for 88¢
s. Press to lock.
Sale, 2 for 88¢
Folding style for
Sale, each 3.88
2 oz., purse size.
Sale, each 88¢
s—2 per pack, as-
Sale, pack 88¢
' x 36" foam for
Sale, each 88¢
ding. Replacement
to repair one 2-
Sale, kit 88¢
Pastel tints, 100
Sale, each 88¢
r bills, notes, etc.
Sale, each 88¢
d Envelopes. No
kg.
ale, 2 pkgs. 88¢
Plates—9" size, 6
ale, 3 packs 88¢
24 sheets, 18 en-
y captions.
Sale, 2 pkgs. 88¢
)" in assorted gift
Sale, 3 for 88¢
240" in dispenser.
Sale, 3 for 88¢
package, assorted
Sale, pkg. 88¢
d colours.
Sale, each 88¢
or office.
Sale, each 88¢
green with recipe
Sale, each 88¢
VICTORIA, main

EEDS
Fit most pro-
Sale, 5 for 1.88
Case for camera,
Sale, each 1.88
VICTORIA, main

ING

STANLEY CUP

**SEMI FINALS**

***Minnesota 2, Montreal 7 (1-0)***
***New York 0, Chicago 3 (1-1)***

**Story, picture, Page 14**

*Island Edition*
**Duncan Bureau**
Phone 746-6181.
262 Station Street
Hamilton Electric Building

# The Daily Colonist.

*Vancouver Island's Leading Newspaper Since 1858*

*Mostly Sunny*
* * *
Weather details on Page 2

No. 110—113th YEAR — VICTORIA, BRITISH COLUMBIA, WEDNESDAY, APRIL 21, 1971 — *** — 10 CENTS DAILY 20 CENTS SUNDAY

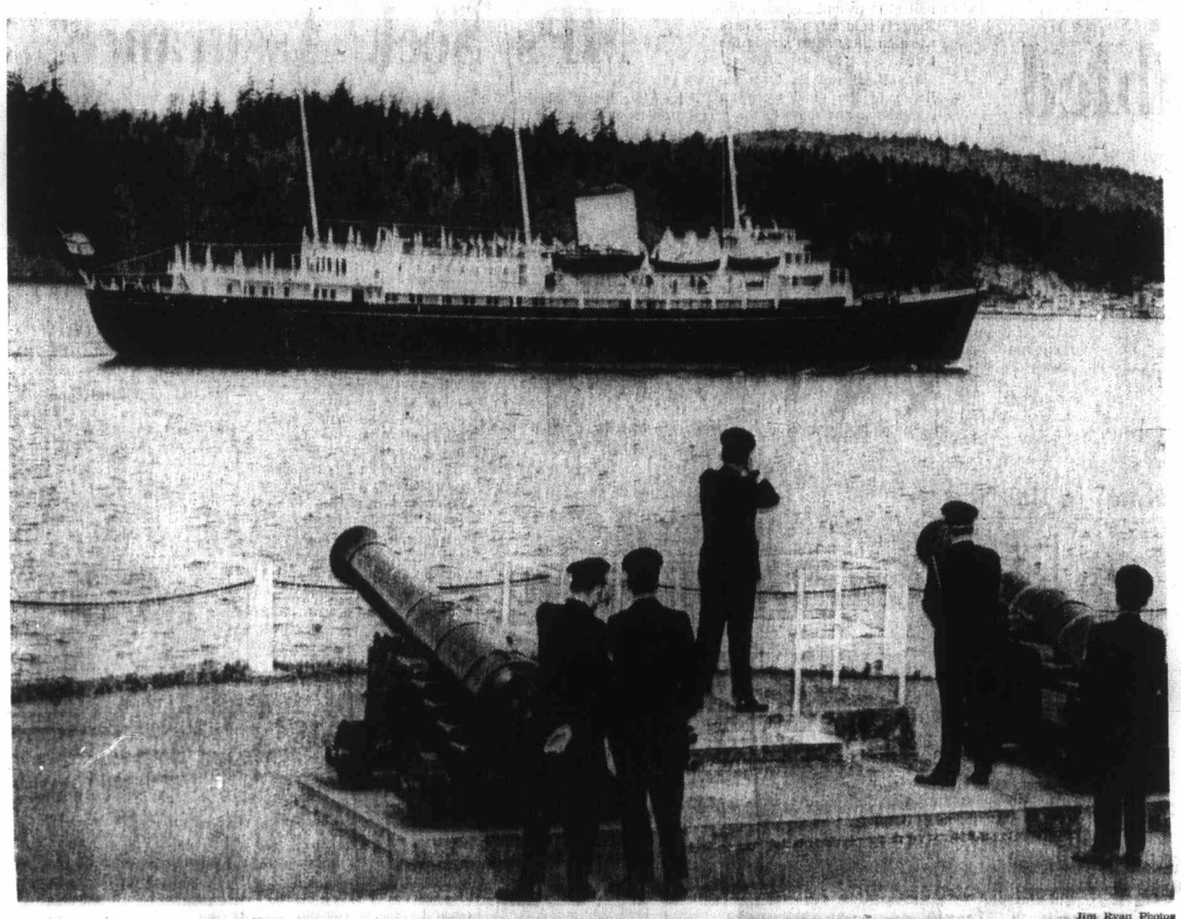

Jim Ryan Photos

*Royal yacht rounds Duntze Head under eyes of CFB Esquimalt watchers*

## All Planned Routine

# *Britannia Ruled Without Orders*

By DON COLLINS

The man with all the gold braid and the ruddy complexion never utters an order.

That's when he's at sea.

Once ashore he can make a pretty firm suggestion or two.

Like, don't ask any questions about the royal family.

If you do, you won't get an answer.

And that's the main part of the ground rules set down by Rear Admiral R. J. Trowbridge as he prepares for something he seldom becomes involved in — a press conference.

But then, nobody really expects the pleasant, silver-thatched Trowbridge to go around talking about the royal family. For the man who is sea-going chauffeur for Queen Elizabeth, Prince Philip and the rest of their family cannot at the same time be a gossip.

Trowbridge, who is in command of the royal yacht Britannia (he's the only rear-admiral in the Royal Navy who captains a ship) arrived at Esquimalt Tuesday with the 413-foot vessel and its crew of 255 in advance of next month's royal tour of B.C.

The tour begins May 3 in conjunction with the province's centennial and the yacht, which has sailed close to 400,000 miles since it was commissioned 17 years ago, will serve as a home base in Inner Harbor.

Trowbridge was born in the

Continued on page 2

## Inside Today


| | Page |
|---|---|
| Bridge | 32 |
| Comics | 38 |
| Crossword | 35 |
| Entertainment | 29 |
| Financial News | 8, 9 |
| Garden Notes | 38 |
| Names in the News | 2 |
| Provincial Court | 16 |
| Sport | 14, 15, 18 |
| Television | 31 |
| Women | 22, 23 |


## Elizabeth Turns 45 Today

LONDON (UPI) — Queen Elizabeth turned 45 today, quietly observing the occasion with her family amidst preparations for a nine-day Canadian visit scheduled to start May 3.

The nation officially marks the Queen's birthday in June, with traditional pomp and ceremony. The Queen, in the 20th year of her reign, is in quite good health.

*Trowbridge on Britannia bridge*

## *Pollution Guards Grow*

# Two Fronts Active In Oil War

● U.S. oil go-ahead ignores hazard warnings. Page 6

From Colonist Services

The Canadian government is moving along two departmental fronts in its continuing war on oil pollution.

Transport Minister Don Jamieson is working on contingency plans for pollution protection as the first line of defence and on a "clean-up" service as reserve and reinforcement.

And on May 3, a high-level task force of senior officials from the external affairs department goes to Washington to confer with their opposite numbers in the United States state department on the pollution perils of the Trans-Alaska Pipeline System.

Elsewhere in the oil situation:

● Conservative leader Robert Stanfield, on a personal look-see trip up the West Coast to Alaska, has called for more studies of the possible environmental effects of an all-Alaska pipeline.

● In Vancouver the British Columbia Environmental Council has asked Prime Minister Trudeau to hold a public hearing in B.C. into the possible threat to the Canadian West Coast from the proposed oil tanker route from Alaska to Washington State.

### *Reaction Asked*

The continuing worry about the dangers of the TAPS oil pipeline fouling the British Columbia off-shore waters and coastline was raised anew in the Commons Tuesday with questions about Canadian government reaction to increasing official American pressure to proceed with the plan.

Did the federal government have anything going now in the line of a pollution preventative service? Jamieson was asked.

And was the transport

Continued on page 2

## *British Navy Launches Sunk by Irish Rebels*

**DUBLIN (Reuter) — Two visiting British navy survey launches were seized from their moorings in Cork harbor Monday night, towed out to sea and sunk with explosives, police sources here said Tuesday. The outlawed Irish Republican Army claimed responsibility.**

# Fraggings

## *209 Incidents, 34 Deaths In GIs-Vs.-Officers War*

● Veterans cheer speech calling for end to war. Page 3

WASHINGTON (AP) — "Fragging" incidents among United States troops in Vietnam doubled in 1970 over the previous year, the Pentagon disclosed Tuesday.

*Mansfield*
... outgrowth of conflict

The Pentagon released figures on the number of incidents after Senate Democratic Leader Mike Mansfield told the Senate about the murder of a young West Point graduate in his sleep by an enlisted man who tossed a grenade into an officer's billet.

Fragging is a term describing the hurling of a fragmentation grenade by one American serviceman against a fellow soldier. Although the Pentagon had previously acknowledged these incidents were increasing, the numbers were not disclosed.

Pentagon confirmed Mansfield's report of 209 fragging incidents in Vietnam last year and said this compared with 96 in 1969. There are no records for previous years.

The Pentagon said 34 were killed last year in fraggings and 39 in 1969. Statistics were not available on the numbers wounded or on the number of convictions of those charged in the incidents.

Mansfield called fraggings "just another outgrowth of this mistaken, this tragic conflict."

Because of the incidents, Mansfield said, the military is sometimes disarming servicemen in non-combat areas. But he said: "The only solution is the total dissolution or our involvement in Vietnam."

The case Mansfield told the Senate about involved a first lieutenant from Montana who was killed March 15 in Bien Hoa. Another officer also was killed in the incident and third was wounded.

Although he declined to identify the fellow Montanan, Mansfield said the officer was a 1968 graduate of West Point who had volunteered for service in Southeast Asia.

## *Explosion Foils Escape Jump*

# Two Die in Train Smash

BOWDEN, Alta. (CP) — Two persons were reported killed Tuesday night seconds after they jumped from a northbound freight train that was about to collide with a southbound train.

The trainmen managed to jump clear of the freight but police said they were burned to death in an explosion caused by the head-on collision of the two trains. A tank car, seven cars back from the engine, exploded in the crash, sending a sheet of flame 500 feet into the air.

A report from one police source said a third man, probably from the southbound train, was killed. Other police spokesmen said, however, their reports indicated that only two persons died.

Four persons were reported injured and taken to hospital.

Firemen were attempting to keep the flames from the burning tank car, believed to be carrying liquid butane, from spreading to another tank car carrying ammonium phosphate.

The RCMP described the ammonium phosphate as a highly explosive substance which could spread "dangerous" fumes if released.

The car carrying the ammonium phosphate was two cars away from the burning butane.

Police said the northbound train had been scheduled to stop at Bowden to let the southbound train pass it but — for reasons so far unknown — it continued without halting.

In the crash, the second engine unit of the northbound train was forced under the front engine. The rear of the front engine was pushed upwards and the entire front unit caught fire.

Some reports said persons in nearby farmhouses, downwind from the crash scene, had been evacuated.

The crash occurred on the Canadian Pacific Railway

Continued on page 2

## *Teachers' Strike Set*

**CALGARY (CP) — About 79,000 students were expected to be without classrooms this morning as 3,000 public school teachers said they would go on strike effective midnight local time today following a collapse of mediation talks.**

**The strike was to be the first by Calgary teachers and would close 164 schools. There was a lockout, however, in the 1930s when the Calgary public school board closed down the system.**

# *MPs Pressing For Assurance Over Bugging*

OTTAWA (CP) — Terrence Murphy L—Sault St. Marie said Tuesday he would press today in caucus for firmer answers on whether cabinet ministers and other MPs are being "bugged."

"Hoover's doing the same thing in the U.S.," Murphy said.

"Some of the guys are disturbed it may happen here."

In the Commons, Speaker Lucien Lamoureux rejected a contention by G. W. Baldwin PC—Peace River that privileges of the House have been transgressed by the keeping of RCMP security files on members.

Murphy raised the issue again during the question period, asking assurance from Solicitor-General Jean-Pierre Goyer that if confidential dossiers are put together on MPs, RCMP won't use electronic devices to collect the information.

Goyer replied that if police had reasonable grounds to investigate an MP, all legal methods would be used.

Outside the House, Murphy described the reply as "equivocal" He said he is disturbed that Goyer didn't give him assurance bugging devices aren't being ussed.

Former prime minister

Continued on page 2

—Mary Taylor

*Varied selection of paintings were on view at 25th art display*

### Two Birthdays Celebrated

# *Art Show Scores Double*

By MILDRED KURTZ

COOMBS — There was a double anniversary celebrated when an annual art show, sponsored by French Creek Parent Teachers' Association, was held recently at French Creek elementary school, Coombs.

It was the 25th anniversary of the show and the silver anniversary of the association.

Designed as a showcase for local artists throughout the school district, the art show was the brainchild of Mrs. W. E. Goold and the late Mrs. Flora Reddyhoff of Hilliers.

The first show was held at French Creek school with proceeds from an accompanying tea going toward the PTA.

Following the death of Mrs. Reddyhoff, Mrs. George Ward of Coombs assisted Mrs. Goold and subsequently the show was sponsored by the PTA of which Mrs. Goold is a founding and life member.

Originally for paintings only, the exhibitions have expanded to include almost every form of art and handicrafts.

This year, the late William Goold, husband of the show's co-founder, was honored in a display of his water colors of nature on land and sea.

His paintings have been displayed at the art show many times before, but this year Mrs. Goold loaned some that have never been exhibited.

In recognition of centennial year, there was a blending of ancient and modern in the show with exhibits of antique household goods, a rifle dated 1873, sad irons, curling irons, hand-operated sewing machines and many other items which were loaned by local residents. Embroidered cushion covers, made from gunny sacks, created much interest.

One room was devoted to the display of ceramics and pottery created by local artists. The centennial theme was again featured in some of this work which included dogwood emblems and souvenir pieces. A salt-glaze technique, learned in England, was a feature of the pottery section.

Modern art was well represented among the paintings and pictures, created with many mediums — oils, crayons, water colors, acrylics, charcoal. The large display of pictures ranged from conventional nature studies to colorful and sometimes startling modern works.

Among junior exhibitors was 17-year-old Holly Iantkow who entered a wide variety of pictures. Some outstanding work was seen in exhibits by district school children.

In the ceramic display, there was work displayed by the youngest exhibitors, Sue Mason seven, and nine-year-old Lucinda King.

### *Alberni Valley Plea*

# College System Urged in Brief

By MARY TAYLOR

PORT ALBERNI — A series of briefs urging a separate college system for the Alberni Valley was presented to Education Minister Donald Brothers Tuesday.

Brothers was in the city to open Mount Klitsa junior high school and a Port Alberni group took the opportunity to protest closing of Grade 13 courses in B.C. high schools and to make the bid for a post-secondary system in the area.

The delegation had already presented its views to the school board last week and to Port Alberni city council on Monday when three presentations were made.

#### *Fewer Students*

After he had received the briefs, Brothers told the Colonist that he would take them back to Victoria where he would study them.

He said he appreciated the problem and the interest expressed by the delegation.

Brothers said that the Alberni Valley was not being discriminated against by elimination of Grade 13. Part of the problem was that in the 1960s in B.C., there were more than 3,000 students in Grade 13 courses "but with the advent of colleges and universities there are now only just over 300 students taking Grade 13.

"This means that if we continue Grade 13, we must keep a complete department of government to prepare curriculums and exams and the difficulty is that no matter how hard we try, we cannot compete with the colleges and universities.

#### *Decision Made*

"Those taking Grade 13 do not, on the average, do as well as those coming out of first-year college."

Brothers said the decision had to be made that, as of September, there would be no more Grade 13 except for correspondence classes.

However, "if a school board can make arrangements with a convenient post-secondary institution, they can run classes in their own district, at their own expense."

A letter from Mrs. Marian Bonesky and Mr. and Mrs. D. L. Samis stated that the phasing out of Grade 13 had left valley residents trying to upgrade their education with nowhere to go.

#### *Plan Opposed*

"We would like to go on record as being opposed to any plans to join the Malaspina Regional College because of location and tax structure," the statement said. "We believe instead that a program of continuing education should be set up in the Alberni region. This program should be at the first and possible second year university level . . ."

The statement suggested a forum be set up for discussions between school board and public where people could "air grievances and ascertain the depth of feeling on the college issue."

Richard Berg, in a second presentation, prepared an outline of projected costs and other requirements to get a project underway by September.

#### *Local Schools*

A referendum to provide first-year subjects would have to be placed before voters by May 31, if a valley college were to accept students this fall, Berg said. It would have to include both approval of the idea in principle, and practical operating costs for 1971-72.

By operating the college in the afternoons and evenings, it might be perhaps possible to use local schools. Otherwise facilities such as the Gyro Youth centre might be pressed into use, Berg suggested.

Cost of maintaining the college, exclusive of building and maintenance charges, would not exceed $50,000 for 1971-72 and would not be more then $110,000 for 1972-73.

#### *$200 Fee*

That would provide for 60 students in the first year and 90 students the second year. There would be a teacher ratio of 15 to 1, he said, with students taking five subjects out of eight offered. Bulk of the costs would have to be borne by the taxpayer, since tuition fees of $200 each would bring in an income of only $12,000.

Brief "in support of a pilot project in education for the city of Port Alberni" was presented by Mrs. Jackie Ball, who described the present education program as "largely an irrelevant and dehumanizing experience."

Education, the brief said was not a set of hurdles that students jumped at the command of those in authority but a set of varied experiences that "encourage the fullest flowering of the individual."

Non-academic courses must dignify the individual, provide a humanizing experience in terms of total environment and provide real vocational experiences.

"Dumping programs" such as the present occupational program must go, the brief said, as they existed only to dignify academic programs.

"Streams" such as academic, occupational and vocational, stifled individuality Mrs. Ball asserted.

"The total program should be a mosaic with each student able to select a program from any area of learning."

#### *Trade Schools*

The brief also called for closer contact with the school system, with liaison people in every secondary school.

"The work experience (occupational) program is a tragic, depersonalizing experience for those forced into it. It exists only to serve administrators not willing to provide relevant educational experiences for all students," the brief said.

Closing of Grade 13 was described as a "retrograde anti-community step" and called for trade schools to be incorporated into local school programs.

#### *Earlier Vote*

Commenting on the presentation, Ald. George McKnight said the withdrawal of Grade 13 was "bludgeoning this community into the regional college. I am opposed to the community absorbing any costs of education above the Grade 12 level."

Cost of higher education were the responsibility of the provincial and federal governments, McKnight said.

Mayor Fred Bishop said that, at the time of an earlier referendum, he had not been in favor of the regional college.

"It is not well situated and I was not in favor of the financial set-up. It is fair to say that young people and adults (in Port Alberni) wishing to upgrade their education are suffering under the present set-up."

# Water Tax in Sight

* * * * * *

## *Bylaw Awaits Adoption*

CUMBERLAND — Cumberland residents will probably pay a water frontage tax this year.

A bylaw, incorporating the tax, received three readings during a Cumberland council meeting Monday.

Council was told that the tax would be levied on property which could be hooked up to existing water mains and on property which already received water service.

The bylaw states that the rate would be .43 cents per foot of taxable frontage, with a 50-foot minimum and a 100-foot. The tax would be payable annually, becoming effective when the bylaw is finally adopted.

Council noted that the minimum taxable frontage was 45 feet but next year that would be changed to 50 feet to correspond with the water tax.

Mayor William Moncrief said the minimum and maximum frontages had been effected in an attempt to achieve equalization between some residents who had "exceptionally small" lots and others who owned large areas.

He said money derived from the tax will give a start in making the water system pay its own way In the past, water costs had been taken from general revenue.

The village agreed to a grant of $250 for Courtenay Legion Pipe Band. The money will be used, with other donations expected from Courtenay and Comox, to buy new uniforms. It is the first time the band has asked for public support.

Moncrief said the donation was "pretty well justified" by the amount of time the band has donated to Cumberland events.

## *Region Will Help Ambulance Service*

NANAIMO — Nanaimo regional Board decided Tuesday night to subsidise the ailing Island Ambulance Service at a rate of $2,500 a month.

Now that the regional help has been decided, it is possible that a Nanaimo city council contribution of $300 a month will be discontinued.

There will be a flat rate of $15 a trip for Nanaimo school district residents and one of $35 for non-residents. All long distance trips, such as those to Victoria or Vancouver, will cost an additional 50 cents a mile.

Island Ambulance manager Gordon Wagner made an appeal for aid this winter when it became evident that a large number of unpaid bills might force the company to go under and its services to cease.

During the board discussion, director Steve Plecas, representing Harewood, said he thought the issue should be put to a vote. The subsidy will cost regional taxpayers about one-quarter of a mill.

## Bakery Burns

PORT ALBERNI — Beaver Creek Home Bakery burned to the ground early Tuesday.

Owner Harry Ryper estimated that the loss would cost about $20,000. He had three people working for him and served several hundred customers. There was a home delivery service and a store in north Port Alberni. Ryper said Port Alberni fire brigade was unable to go to the fire because his store was outside city limits.

## Driver Hurt In Accident

LADYSMITH—A 71-year-old Nanaimo man was reported in poor condition in St. Joseph's Hospital in Victoria Tuesday night after a car accident earlier in the day on the Trans-Canada Highway just north of Ladysmith.

Ladysmith RCMP said a car driven by the man, Joseph Henry Angell, and another, driven by William Marttala, of Ladysmith, were involved in a collision at about 8:15 a.m. Marttala was reported in fair condition in Ladysmith Hospital Tuesday night.

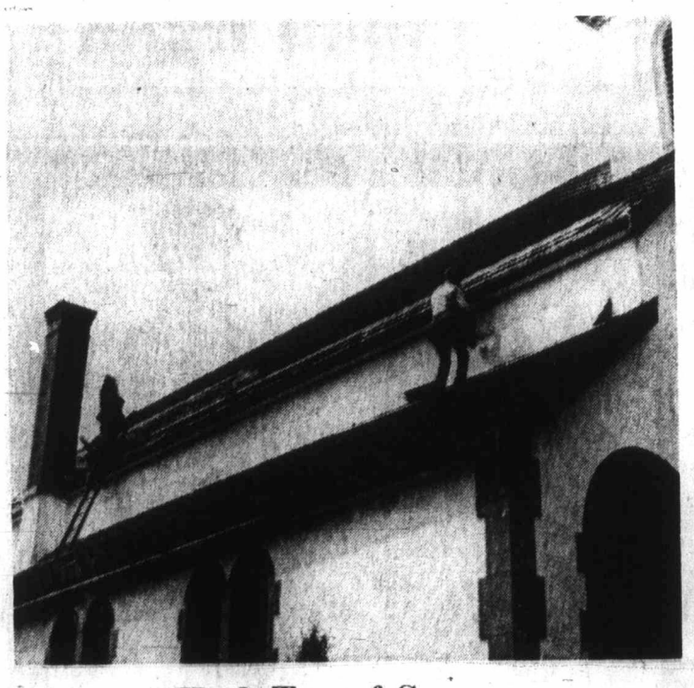

## High Test of Courage

Re-roofing church is not job for chicken-hearted as Joe Livingstone and Keith Carnochan can testify. They have been working on Church of Jesus Christ of Latter Day Saints at Coronation Road and Brae Road, Duncan, this week. Livingstone admitted being "little nervous" when he started. Carnochan, manager of Duncan roofing firm, said job would be finished in about one week.—(Klaus Muenter)

# *Rural Roads Head Work List*

PORT ALBERNI—Four road improvement projects have been scheduled for Alberni riding, according to MLA Dr. Howard McDiarmid, but some of them will be a long time coming.

The projects are upgrading and paving some rural roads around Port Alberni, realignment of the highway along Cameron Lake, repaving some parts of the mountainous section of highway between Port Alberni and Parksville and construction of a bypass at Parksville to ease congestion in the town.

Paving of rural roads and resurfacing the mountainous part would be given first priority, McDiarmid indicated. Cameron Lake work might be scheduled next year, and the Parksville bypass might have to wait until 1973 or 1974. But location studies for the bypass will start this fall.

McDiarmid also said tenders for the Third Avenue reconstruction recently announced will be called within 10 days.

# Crown Zellerbach Wins Labor Point

VANCOUVER (CP) — Right of Crown Zellerbach to contract out certain work at its Elk Falls plant at Duncan Bay was upheld in British Columbia Supreme Court Tuesday.

The International Brotherhood of Pulp, Sulphite and Paper Mill Workers had asked for a ruling that the firm, was required, under its present labor agreement, to hire additional members of its union to do the work involved and was required to deal with the issue through arbitration under the grievance section of its contract.

The work entailed the installation of additional equipment which could be best carried out only when the plant was closed on a statutory holiday, the court was told. Mr. Justice P. D. Seaton was also informed that the present labor agreement is silent on the question of contracting out.

The firm contended that it had the right to decide whether to contract out work when the need for additional manhours reached a peak in connection with installations and had done so in the past.

It said no members of the union in the plant lost work when that was done.

The union submitted that under the present contract, the firm was required to discuss contracting out with it when the issue arose, with a view to reaching agreement or sending it to arbitration.

Seaton held the firm had the right to decide whether the work should be done by outside contract or by the plant's union members.



Woodward's MAYFAIR presents

"Spring Fashions"

Informally Modelled for You

MAYFAIR ROOM

April 21st 12:15-1:30

Enjoy the Luncheon and Spring Fashion Review from Woodward's

Woodward's Mayfair Room, Second Floor

There's Buying News in Classified

# *Tofi Legi Give Gave*

CUMBERLAND fino branch of dian Legion has sented a gavel Legion fellowshi radeship.

Carved from bowsprit of the Beaver, which w off Stanley Park the gavel was ha Tofino Branch 6 Jack Bruce, Sa first being prese grand patron of Canada, Major G Pearkes.

The gavel was past year by B Port Alberni.

Tofino will ho for a year. A framed picture Beaver was also the branch.

#### *Zone Exe*

Special guests sentation were mander John Mc Central Vancouv Zone, and zone elect P. H. Redm secretary Robert

Another gavel during the even expected it will inter-zone excha four zones on The

The box whic gavel was made mariner Capt. A. of Vancouver. carved figures w handiwork of Cha Indian member Bay branch.

The gavel its from a burl. Th presented to Central Zone by mander Ed Hay, Zone, in a cerem Bay earlier this

# M G

COURTENAY areas will re carrier service, Postmaster Willi Courtenay.

The areas are 20th Streets

In Our 68th Year

Saba Bros. Limited

1180 Dougla
Phone 884-

Miss Saba

What's Hot?

The Long and the Short of by Algo

Pictured here is fashion at its hottest little and its flirtiest most romantic! Our prancy p foreground is a small bit of naughtiness des a leggier look in mind. In the background and flouncy ankle length version for night t time.

Both illustrations are in Mexican cotton, matching crocheted lace. The colour is a rich light beige. Sies 5 to 13.
Each is priced at

CHARGE IT! New accounts opened in

Woodward's MAYFAIR presents

"Spring Fashions"

Informally Modelled for You

MAYFAIR ROOM

April 21st 12:15-1:30

Enjoy the Luncheon and Spring Fashion Review from Woodward's

Woodward's Mayfair Room, Second Floor


# Tofino Legion Given Gavel

CUMBERLAND — The Tofino branch of Royal Canadian Legion has been presented a gavel to mark Legion fellowship and comradeship.

Carved from part of the bowsprit of the old S.S. Beaver, which was wrecked off Stanley Park in July, 1888, the gavel was handed over to Tofino Branch 65 president, Jack Bruce, Saturday after first being presented to the grand patron of the Legion in Canada, Major General G. R. Pearkes.

The gavel was held for the past year by Branch 55 in Port Alberni.

Tofino will hold the gavel for a year. A colored and framed picture of the S.S. Beaver was also presented to the branch.

### Zone Exchange

Special guests at the presentation were zone commander John McLean, North-Central Vancouver Island Zone, and zone commander elect P. H. Redman and zone secretary Robert McKellar.

Another gavel was unveiled during the evening and it is expected it will be used for inter-zone exchange, in the four zones on The Island.

The box which holds the gavel was made by master mariner Capt. A. H. Jamieson of Vancouver. The lid has carved figures which are the handiwork of Charles Dick, an Indian member of the Alert Bay branch.

The gavel itself is made from a burl. The gavel was presented to the North-Central Zone by zone commander Ed Hay, North Island Zone, in a ceremony in Alert Bay earlier this month.

## Trophies Reward Productions

Adjudicator Mrs. Paddy Malcolme English, centre, stands with two directors whose plays won awards for best directed vehicle at recent annual Vancouver Island zone drama festival at Duncan. They are Lillian Saxby, Powell River, left, and Lynne Godfrey of Campbell River.—(Elizabeth Dunn)

# Ney Wins Ski Prize

NANAIMO — Three of four top places in races at Green Mountain over the weekend were taken by Forbidden Plateau Ski Club members.

The one-run, giant slalom race over a 32-gate course was sponsored by Crown Zellerbach.

Hans Steiner of Forbidden Plateau won the senior men's event. Second was Dave Hinton of Green Mountain, and third, Asbogorn Hostdvedt of Ullr Ski Club.

Other results:

Senior women, Laura Schultz, Forbidden, first; Cynthia Baldwin, Green Mountain, second; Marus Nurmi, Green Mountain, third.

Junior boys, Ken Woods, Forbidden, first; Doug Banner, Green Mountain, second; John Welsh, Green Mountain, third.

Junior girls, Tara Ney, Green Mountain, first; Gundrun Jensen, Forbidden, second; Gaileen Pottage, Forbidden, third.

Members of Grouse Mountain's ski team did not place.

A special trophy for the most stylish and competitive racer was won by Nanaimo MLA Frank Ney, who hilariously disqualified all other entrants on the slopes.

One of the events of the B.C. Festival of Sports, ski races, will be held May 2 at Green Mountain. Some of the events will be open to the public.

Extortion Charges

# Five Sent to Prison

VANCOUVER (CP) — Five young men convicted of attempting to extort money from a Vancouver Island mother last Oct. 17 were given sentences Monday ranging from six to 18 months by Mr. Justice D. R. Verchere.

Michael John McInnis was sentenced to 18 months, Edward Bond Glaser and John Douglas Sykes, nine months, and William Blacquiere and Gary Edwin Gallow, six months.

Blacquiere was given an additional six months concurrent sentence for assault, causing bodily harm on David Clark, 18, son of Joyce Clark of Duncan.

The five were charged after police staked out a bus depot where Mrs. Clark had rushed following a long-distance phone call earlier in which she was told her son faced death unless she arrived in Vancouver immediately with $275.

Four of the accused were arrested near the bus depot. Two others were arrested elsewhere. One was acquitted at trial.

The arrests were preceded with what the Crown claimed was a kidnapping in which two of the accused were said to have forced David Clark into a truck at a Vancouver intersection and to have forced him to a city apartment.

Clark, who admitted having been in the illicit drug business and in debt to one of the two for $235, testified that he was made to sit on a chair in the suite, was severely beaten, and told to repay the debt.

# Mail Delivery Grows Wider

COURTENAY — Two more areas will receive letter carrier service, according to Postmaster William Bailey of Courtenay.

The areas are on 17th and 20th Streets between the Island Highway and the Courtenay River. The service in Courtenay and Comox will start May 10.

Eight full-time workers and one part-time worker have been hired and will start work later this month, Bailey said. They will familiarize themselves with their routes and check all houses for numbers and mail receptacles.

Six of the new men are Comox residents, he said, but did not say where the others were from. A carrier supervisor will be arriving from Haney and a relief carrier fom Moose Jaw, Sask.

The service will represent about $60,000 a year on payroll, Bailey said.


There's Buying News in Classified

OAK BAY CONDOMINIUM SUITES

FREE LIVING

We can accept your present home in trade on a Condominium suite in Oak Bay and pay the difference in cash.

FOR EXAMPLE:

| | |
|---|---|
| If your present home is worth | $22,000 |
| Suite worth | 17,000 |
| You receive in cash | 5,000 |

This $5,000 invested at 8% would give you $33.00 per month which is more than enough to pay your monthly charges on the suite.

LET US SHOW YOU HOW

CALL 598-3321

Mears' Oak Bay Realty Ltd.

2188 Oak Bay Ave.

Victoria's Leading Condominium Brokers

Advertisement

Lines Around The Mouth

The mouth area comes in for so much attention, the quicker the lines are smoothed out and made to disappear, the younger you will look. A lotion-like substance 2nd Debut applied nightly will make the lines fill in and the skin become smooth once more. You will probably use 2nd Debut on your entire face to banish dryness, but do use a little extra care around your mouth. After applying the 2nd Debut massage very lightly, until it disappears into your skin. Your drug or dept. store has 2nd Debut with CEF 600 or CEF 1200 in double strength and you'll find it a genuine delight to use.

Lila Hamilton
Beauty Consultant

EATON'S THERE'S MORE FOR YOU DOWNTOWN

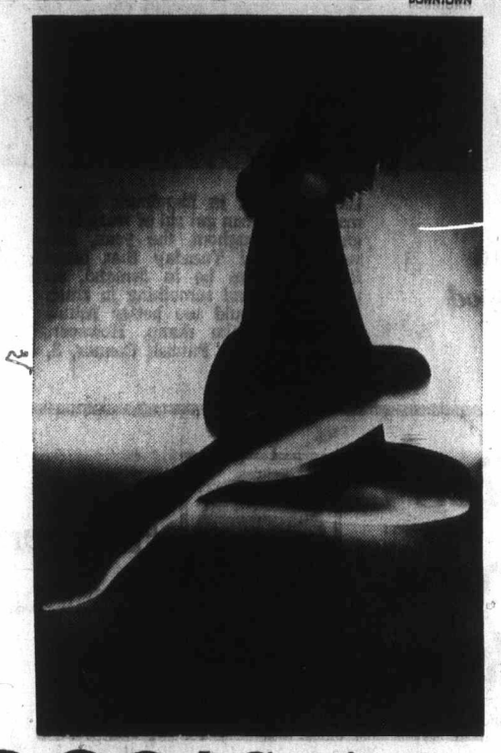

20% Savings on Kayser's Carmolon Panty Hose

Getting your spring thing together? Kayser makes it easy. Because smooth fitting, flattering Carmolon panty hose comes in two styles that please most everybody: choose regular reinforced panty style; or for open-at-the-toe treads and city slicking "Hot Pants", you'll want sheer to the waist sandalfoot. One size fits all with a wide choice of regular and high fashion shades for spring. So come in while Kayser's super saving's on—April 21st to 27th.

Reg. 2.50

Reinforced Panty Style or Sheer to waist Sandalfoot. Sale, each 1.99

Hosiery, Main Floor

BUYLINE 388-4373

Store Information 382-7141
Residents of Cobble Hill, Port Renfrew, Jordan River and Gulf Islands
Dial Toll Free ZENITH 15000

In Our 68th Year

Saba Bros Limited

1180 Douglas St.
Phone 384-0561

Miss Saba

What's Hot?

The Long and the Short of it by Algo

Pictured here is fashion at its hottest little minimum and its flirtiest most romantic! Our prancy pant in the foreground is a small bit of naughtiness designed with a leggier look in mind. In the background is our soft and flouncy ankle length version for night time or fun time.

Both illustrations are in Mexican cotton, trimmed in matching crocheted lace. The colour is a beautifully rich light beige. Sies 5 to 13. Each is priced at 29.95

CHARGE IT! New accounts opened in minutes.

G BRAND OF QUALITY

SHOW BEEF SALE

Mr. Garth Graham recently purchased, at the Western Canada Stock show in Edmonton, Alta., the Reserve Grand Champion, plus another 10 tons of choice quality show beef.
This beef has been specially aged for this sale. It is another example of Graham's determination to bring the best in meats to your table.

WED. - THURS. - FRI. - SAT.

Our Own Brand Beef Sausage lb. 49c

BABY BEEF LIVER Skinned and deveined, lb. 59c

MAPLE LEAF COOKED MEATS 6-oz. assorted packs 3 for 59c

BACON Perfection Cryovac, 1-Lb. Pack 39c

MAPLE LEAF Dinner Hams Ready to eat, lb. 89c

WIENERS Maple Leaf, No. 1 - Cryovac lb. 55c

CORNISH GAME HENS 20 - 24-Oz., Maple Leaf Grade A Ea. 79c

GROUND ROUND Ground fresh every hour LB. 79c

GRAHAM MEATS

2044 OAK BAY AVE. — OPEN FRI. 'TIL 9 P.M.
LOTS OF FREE PARKING ON OUR LARGE PAVED LOT
We Reserve the Right to Limit Quantities.

**230 HOUSES FOR SALE**

BROADVIEW PROPERTIES
1039 Johnson St.
384-8001

OPEN HOUSE
804 HUTCHINSON
WED., 2-4 P.M.
Owner transferred and must sell. LIVING ROOM, DINING ROOM and 3 BEDROOMS. Close to schools and all conveniences. Good financing. Full price $17,900. Phone 384-8001.
WALLY MILLIGAN

EVENING OPEN HOUSE
6:30-7:30 DAILY
881 McADAM PLACE
(Off Parkland)
Grab your supper then rush over to see the home where you should dine. Gracious three or four bedrooms, full basement, wonderful view, extra parking available on quiet cul-de-sac. $34,900. JIM LOBB on duty.

COUNTRY ATMOSPHERE
Truly an attractive two bedroom home. Immaculate on a quiet cul-de-sac. 5 mins from Town and Country. Bright and cheery on a unique hillside lot with too many features to describe in an ad at $24,950. Call JIM LOBB for details 384-8001 or Res. 592-0601.

MEDIEVAL SPLENDOR!
IN ATUNE WITH
THE ULTRA-MODERN!
A splendid home — an exciting home — spacious — gracious — on a beautiful landscaped double lot (100x120) with shrubs, fruit trees, patio and seclusion. Location-perfect-in the High Lansdowne slopes. The home — gorgeous — a gigantic living room with warmth of the afternoon sun and the glow of a big fireplace — huge richly carpeted dining room exuding with dignity — a most ultra-modern kitchen complete with breakfast area — two charming and spacious bedrooms on main floor plus an extra one downstairs — large recreation room — drive-in garage. All this is offered to you at the amazingly low price of only $29,500 with excellent terms available. Sorry no drive-bys. or subs. To view this splendid home please call 384-8001.
GLADYCE McLURE

T R U S T — CANADA PERMANENT TRUST — CANADA PERMANENT T R U S T
"WE TRADE HOMES"

COSY STARTER OR RETIREMENT HOME
Close to shops and bus, near Quadra Oakcrest. L.R., D.R., 2 Brs., $16,900. TED WILLS 386-1361 or 477-8497.

ESQUIMALT
2 Br., no basement stucco home located close to Esquimalt Road. Plastered, hardwood floors, utility off kitchen. Commercial zoned property, $18,500. MARY WOOD 386-1361 or 592-3847.

UNIVERSITY AREA
Need 5 brs.? This one has them! Only ½ mile from university, in excellent condition. Cozy L.R. DR. expensive wall-to-wall carpeting throughout main floor. J. DUNICK 382-1671 or 386-1361.

OAK BAY SPECIAL
7-rm., full bsmt. home located close to all conveniences. Comprises 4 brs., huge kit. and dining area, den (or 5th br.), playroom and drive-in garage. Could do with a little inexpensive interior decorating, yet it is a REAL BARGAIN at $19,900 with all offers, terms, and trades considered. LES FISHER 477-4238 or 386-1361.

GORGE EXCLUSIVE
3 or 4 BEDROOM — BASEMENT
A rest gem of a family home which has been kept in A-1 condition during its 25 year existence. Good 100 amp wiring, water tank off furnace. Drive-in garage, wall-to-wall and fireplace in L.R. Excellent low interest financing. Owner transferred. Asking $19,800. PATRICK DOERKSEN 478-3432 or 386-1361.

EASY TO BUY
Very good starter or retirement home close to Simpsons-Sears. LR. DR. good large kit., and 3 BRs, brand new heating plant, and it's on sewer.

SIDNEY
Immaculate almost new 2-brs., full basement home just listed and waiting for its new owners. Nice trees in front, good buy at $23,900.

IN-LAWS
Show this one to your mom and dad. Maybe they will help you to buy it and live as your next door neighbours. Beautiful accommodation built by the owner contractor for himself and family.
FOR INFORMATION ON THE ABOVE PROPERTIES CALL JACK DOBSON 656-5676 or 386-1361.

E M P EMPRESS E S S REALTY LTD.
2020 Douglas St. 386-8457

GORDON HEAD
CLOSE TO SEA
Just listed, this home is for the executive with a taste for privacy, a flare for outdoor entertainment and the enjoyment derived from a beautifully maintained garden. The large living room has a wall-to-wall fireplace, wall-to-wall carpet as well as wall-to-wall picture windows from which to enjoy the garden view. Dining room is very conveniently located to a perfect kitchen overlooking a perfect garden view. From the den you may go out to a large outdoor patio featuring a huge white brick Bar-B-Cue ideal for the outdoor chef to show his skill. The ensuite master bedroom is large enough for king size or twin, with a second bedroom for reserve. The large 4-pce. bath includes a completely private area for all your washing and drying. And remember everything is on one floor in this hot water, oil heated, two carport home. Price $36,000. For appointment to view call F. Marshall at 386-8457 or 592-7202.

GORDON HEAD
SEA VIEW
New 3-bedroom, master ensuite ideally located to all schools and UVic. Large living room with fireplace, guest size dining with a panoramic sea view, kitchen with loads of eating area. Downstairs is completely roughed-in for extra rooms and bath. Carport with sundeck over with a view of sea and mountains. Price $32,900. For appointment to view call F. Marshall at 386-8457 or 592-7202.

HOUSES! HOUSES!! HOUSES!!
1 older 3-bdrm. at $12,900.
1 modern 3-bdrm. at $18,500.
3 brand new 2 (poss. 3) bdrm. at $20,900. As low as $1,000 down.
Hurry, hurry before they go.
Call 478-2312

W. J. LINDSAY LTD.
Royal Oak Shopping Centre
479-7111 658-4040
Real Estate — Insurance

OWNER TRANSFERRED, MUST sell. NHA 5 year old home. 3 bedrooms, full basement. On quiet cul de sac, one block from beach. Large lot in Maryland subdivision, Sidney. Price $27,900. Low interest rate. Owner 656-2461.

CUSTOM BUILT
Home on your lot or ours at the most competitive and reasonable prices. Financing available. Trades considered. Phone KASAPI CONSTRUCTION CO. LTD. 386-6191.

OAK BAY, CHARMING TUDOR style home, 2 bedrooms main floor, plus 3 developed attic rooms. Spacious. Immaculate condition. Immediate possession. $26,000. Owner, 598-4850.

2 HOUSES RENTED. TAKE CAR or camper in trade. 478-3634.

**250 HOUSES FOR SALE**

WWW WWW
WWW WWW
WWW WW WWW
WWW WW WWW
WWW WWW
WHITTOME'S
"ROYAL OAK BRANCH"
4326 West Saanich Rd. 479-1667

HIGH VIEW
GRANITE BEAUTY
ONLY $24,500
Fine older granite home. Seven spacious rooms. Two full bathrooms. Beautiful condition throughout. HIGH VIEW LOCATION ABOVE HILLSIDE. This wonderful home has a large living room, gleaming oak floors, sweeping views over the city, full separate dining room, bedroom with en suite bath. New modern kitchen. The upper floor has three lovely bedrooms or without spending a cent, it may be used as a PRIVATE SUITE. The HOT WATER HEAT in basement completes this fine Granite home. See it high above Hillside on Blackwood. To view dial:
CLIFF STRETCH
479-1667 Off. Res. 592-3969

CHARMING BEAUTY
Low taxes Colwood area. This delightful 3 bedroom full basement home on a large lot, perfect condition. Quiet street. The home features large livingroom, separate dining room, perfect spacious cabinet kitchen, through hall. Four piece bath, open stairwell. Fully finished carpeted rumpus room, extra bedroom, two pce. bath, spacious work area. Attached carport. Full price $23,500. Please dial
CLIFF STRETCH
Res. 592-3969 Off. 479-1667

CHARMING
That's what you'll say about this big 3-bdrm. home in an old established area. Needs some work so have a look and then try your offer. Asking $21,500. Call:
LILLIAN HENDY, 479-1667

ROCKHEIGHTS SPECIAL
One of a kind home located on a quiet cul-de-sac in this desirable high view area. 1337 sq. ft. on the main floor comprising a 14x19 liv. rm., 10x11 din. rm., 11x16 kitchen and 3 spacious bedrooms. Plaster construction and gleaming oak floors indicate superior quality. Glass doors from din. rm. open on a 30 ft. sundeck overlooking the city and Gorge Vale Golf Course. The lower level boasts a 14x30 carpeted rec. room and a 4th bedroom, plus a 2-pce. bath and panelled laundry room. Phone today to view as this won't last at the realistic price of $31,900.
479-1667 Off. Res. 479-6648
BILL ANDERSON

W W W W W W W W W W W W
"DOWNTOWN BRANCH"
706 FORT ST. 388-4271
W W W W W W W W W W W W

OAKLANDS
HIGH LOCATION
A Real Beauty. Custom Built, five years old. Three bedrooms, 1½ Baths, Dining Room, beautiful Sun porch, Recreation Room, immaculate inside and out. Owners leaving Victoria. Must Sell. Full Price $31,900.
TED RADWAY
388-4271 or 477-6176

FAIRFIELD—
LINDEN AVE.
Large, older family home. Panelled dining room, den with fireplace, four bedroom, copper piping, oil-o-matic heating. Quiet neighbourhood. Asking $22,900. Good Terms.
TED RADWAY
388-4271 or 477-6176

RURAL ATMOSPHERE
Very spacious, completely renovated, 2 BR home, featuring 1½ baths, 18x19 LR with FP and inlaid oak floors. Family room off kitchen. Situated on 2 lots. Full price only $25,900.
Immediate possession
JOHN BUNYAN,
Bus. 388-4271 Res. 477-4513

1:66 ACRES—3,000 SQ. FT.
15 minutes from City Centre. Beautiful Colonial. Living room 39x21 — Dining room 21x21 — four bathrooms — full high basement — Bedrms 27x21, 20x13 and 20x16. Creek on property with dam rights, has large patio and sundeck. $75,000. To see this magnificent home, call:
LORRAINE ZIEGLER
388-4271 592-1768
J. H. Whittome & Co. Ltd.

NEW LISTING
GORDON HEAD
Located on quiet street. A well designed immaculate three bedroom, split-level that is not a cathedral entrance. Hardwood floors, throughout. Corner fireplace in living-dining room. Large sundeck. Asking $29,500. Mr. Sivertsen, City Brokerage, 386-3547.

WHY NOT BUILD?
Having trouble finding just that perfect home? Why not have one custom built to your taste. 8 secluded treed lots to choose from in new subdivision of fine homes. Finished homes including lot from $26,000. Any down payment can handle if you qualify for B.C. mortgage. KEN HENDERSON 385-9741 or 382-6794. J. A. Henderson Realty Ltd.

RETIREMENT BUNGALOW
IMMEDIATE POSSESSION
Cosy living rm. with fireplace, two nice size bedrms., spacious cab. kit., 3-pce. bathrm. Sep. garage and workshop. Hot water heating. No steps. Excellent Condition. Price $17,500. Phone —
C. H. HOLLAND REAL ESTATE
630 VIEW. 385-0824 OR 592-0619

SPOTLESS HOME
QUIET LOCATION
Living room with fireplace, separate dining room, two bedrooms, third in basement. Drive-in garage and carport, easy care lot.
ASKING ONLY $22,000
MRS. O. ZACHARY 592-2265
P. G. JACKSON LTD. 388-6658

BY OWNER, SIDNEY, 1,250 SQ. ft. 4 bedrooms, 2 baths. Wall-to-wall throughout. Lots of extras. Hot water heat. $8 per month. 2 existing mortgages can be assumed, first at 8½ per cent, second at 7 per cent. $29,000 with very low down payment. 656-4018.

LGE. 2-BDRM. HOME ON 4 ACRE in Colwood. 2 huge bdrms., full bsmt. with 2nd bathroom. Family room with fireplace and sep. games room. Make fine suite in bsmt. Only $23,900. Call Frank Allen of Rex Hughes Agencies — 478-1729 or eves. 478-4897.

10 MILE POINT
Almost new 4 bedrooms, 3 baths, recreation room, panelled den, Tudor motif in treed setting. $39,500 with terms. Concord Realty Ltd. 388-5471. Brent Ewing.

LOOK
1-bedroom house, large lot, country setting. Newly decorated inside and out. All this for only $5500. Ph. 477-6308.

BY BUILDER, HIGH DONCASTER, good view, 3627 Revelstoke, 1476 Golden Place. Open House Sunday 2-5. 383-1569.

4-BEDROOM HOUSE IN SIDNEY, completely remodelled, $2,000 down lets you move in. 656-2512.

BY OWNER, 2-BEDROOM, lounge, full basement. On Tattersal. 388-5270.

BEAUTIFUL IMMACULATE 3-bedroom home, $23,000. Open house daily. 386-7204.

**253 COUNTRY HOMES and PROPERTIES**

CAPITAL REGION AGENCIES LTD.
2481 Beacon Ave., 656-3951
Confidence, Reliability, Action!

2 ACRES, SECLUDED AND treed. Almost new stucco and stone home. East Sooke Road. $15,500 full price. Terms. Phone 642-3654.

**253 COUNTRY HOMES and PROPERTIES**

SIDNEY REALTY LTD.
656-3928

TAKE YOUR PICK
1—$10,500 — Estate Sale, 2-bedroom close to shops.
2—$16,750 — Spotless 2-bedroom home with separate dining room.
3—$14,000 — Low down payment. A profusion of shrubs and flowers. Trim one-bedroom home.
Call John Bruce, 656-2023
or Jack Nalsmith, 656-2281

LOTS, LOTS, LOTS
3 NHA approved lots in Sidney. One at $7,250, the other two at $6,750 ranging in width from 72' to 80'. BUY NOW.
Call John Bruce, 656-2023

ATTENTION LAND DEVELOPERS
8 acres in Sidney awaiting the magic touch of the developer. Full Price $65,000. Terms. Call John Bruce. 656-2023.

EXCLUSIVE
DEEP COVE
ATTENTION ALL
VLA BUYERS
2½ acres of very lovely property. 1½ acres cleared and balance in natural state with trees, small brush and wild flowers. Excellent soil. Lots of water, well water and municipal water piped in. Green house, chicken pens, workshop, calfing pen, feed shed, etc.
FULL PRICE ONLY $27,500.
Mr. Vint or Mr. Bayne, 385-5784
Douglas Realty Ltd.
12. Centennial Square.

HORSEWOMEN
Trade your present home for a farm. Makes a fine investment for you both in terms of money and happiness. We can offer two very good ones, one of 20 acres, fully fenced, riding ring, outbuildings, a fine completely renovated older farmhouse, and new second house, room for more. A second of 12 acres, outbuildings, pasture, a fine remodelled home. JACK DOBSON 656-5676 or 386-1361.
CANADA PERMANENT TRUST CO.

Sidney

North Saanich

GORDON HULME LTD.
HULME LTD.
Open Saturdays
2444 Beacon Ave.
656-1154

HORSES, HORSES
On this 2.8 acres of grazing ground with its own $2 a year water supply for irrigation, 2-stall barn and feed storage and modern four bedroom home in Cordova Bay. A great place to raise vegetables, berries and family. Well priced at $38,500. Not many of these left close to the city. Call
STAN MITCHELL
656-3924 386-2111
Montreal Trust—Sidney Branch

RETREAT
COUNTRY PROPERTY
A little GEM at $6,700. Two roomed cabin on 2 plus acres, about 20 miles from Victoria toward Sooke. NO AMENITIES (except one stove and one oil lamp) unless you include the land and background of thousands of acres of woods, with the sea a few hundred feet away. The DEER roaming the property are NOT IN SEASON.
Desmond Holmes, 384-8126
PEMBERTON, HOLMES LTD.

COUNTRY HOME
1.12 ACRES
Within 6 miles of the city centre, contemporary 2 bdrm. home in West Saanich. Panelled living and dining rooms and a modern kitchen. Full high basement with room for development. Treed setting with seasonal stream. Price $25,750 with terms to owner.
J. R. H. EVANS
385-3435 or 477-1452
P. R. Brown and Sons Ltd.

HIGHLAND ESTATE
Owner says we must sell beautiful home on 5.5 acres. Only 20 minutes to Wooleo. Someday property will be subdivided and your friends will enjoy your foresight. Meanwhile live in this exceptional 2-family home — suite in basement. 2 Brs. main, 2 baths, plus 2 top galleys. Sep. dr. Arizona desert sandstone F.P. fills wall of LR. Offers to $35,900. F. CRAIG, 383-1671 or 386-3231. Block Bros.

COUNTRY PROPERTY
4½ acres, grass, soft and hard fruit, new 10-roomed COLONIAL home, barns — $63,000.
SIX ACRES, Waterfront, new 2-bedroom home, barns, greenhouse, $63,000
THREE ACRES 3 bedrooms near new, grass, $36,500.
Desmond Holmes, 384-8126
Pemberton, Holmes Ltd.

BRENTWOOD
PROPERTIES
Your Brentwood Bay
Realtors for properties
and insurance.
652-1141

26 ACRES
Delightful treed property, Yellow Point area, Nanaimo land district, full price $36,000. May consider trade for home in Victoria or revenue in Nanaimo. Please dial Cliff Stretch, Bus. 479-1667 or 592-3969. J. H. Whittome & Co. Ltd., Royal Oak Branch.

ON MALLARD AVENUE OVERlooking the valley. New 1300 sq. ft., 3-bedroom home with 2 bathrooms, 2 fireplaces, finished family room. Unique steel staircase, rug throughout. Full basement. Covered sundeck. Double carport on a 100x200' lot. One of the best buys, $31,900. 656-2605. Private sale.

SAANICH
PENINSULA PROPERTIES LTD.
For All Real Estate Requirements
Box 1253, Sidney B.C. 656-4000

VIEW LOTS, CENTRAL ON Sooke Harbour. Phone evenings 642-5767.

PARKSVILLE, B.C.
Box 399. 248-6127
PEARSON REALTY LTD.

**256 WATERFRONT PROPERTIES**

RING OF BRIGHT WATER
1—Ocean front with beach, lovely Deep Cove. An appealing, solidly built home on one acre of sheer beauty 2 or 3 BR warm. South aspect. Very attractive at $42,900.
2—Deep Cove. Brand new, unusual 3 B.R. home with picture window views. Almost waterfront. Easy care garden lot. $38,500.
3—Cordova Bay. Under construction, beautiful 2 BR (room for more) in exclusive area with marvelous vista of the sea and mountains $43,400.
No drivebys please. By Appt. with KENNETH HARVEY 656-3397
Block Bros. Realty 477-1841

COWICHAN LAKE
Not quite waterfront, but easy access to lake. Four BR chalet-type cabin on large lot. Furnished, $700 water fee per year. Asking $14,900 with terms.
B. SIMONS 477-1841
Block Bros. Realty
3636 Shelbourne St.

WATERFRONT PROPERTIES
Prime waterfront lots — close in Gordon Head. Large, secluded and beautiful views. Seldom available and very desirable location. Call Mrs. Murphy, 477-1841 or 592-0731. Block Bros. Rity.

GENOA BAY — WATERFRONT
Approx. ½ ac. excellent building site, sloping to beach and wonderful protected anchorage. Water and power. Only $18,500. JIM LOBB, Broadview Properties Ltd., 384-8001 or Res. 592-0601.

WELL-BUILT MODERN COTTAGE on view lot. Suitable one or energetic couple. Close to marina, Parksville and Nanaimo. $18,000 cash. Suite 406 - 576 Simcoe Street, Victoria. 248-6403.

DOLPHIN BEACH ESTATES
MAGNIFICENT WATERFRONT
AND VIEW LOTS
DOLPHIN AGENCIES LTD.
P.O. BOX 698, PARKSVILLE
PHONE 248-6156

DENMAN HORNBY
WATERFRONT
Sea-view lots and acreage from $3,000. Modern Property Developments, 813 Fort. 382-7522.

10 ACRES, TIMBER, IN SECluded valley. Creek frontage, both sides. Sooke area. Low down, we finance balance of full price. $29,995 or offers. 386-2727. 479-7749.

IF YOU ARE INTERESTED IN A very desirable waterfront homesite read our ad under No. 271 and call The Subdivider: Salem Sea Sites Ltd.

**256 WATERFRONT PROPERTIES**

WATERFRONT ESTATE
CORDOVA BAY
ON 1 AND 1.37TH PARKLIKE ACRES
(PROVIDING COMPLETE SHELTERED SECLUSION.)
This super quality-built architect designed res. with 1750 sq. ft. on main alone spells elegant living with superb seaviews from king size LR. (feature granite tsd. hearth fireplace), large western colonial kitchen (with built-ins). DR. and 4-Pce. ensuite master Bdrm. (with fireplace also). This exclusively listed property has too many features to enumerate. Priced to sell quickly at $79,900. Please phone RONALD Y. CANNON at Res. 658-5500 or 382-7276 (24 Hrs.) for details. Town & Country Realty Ltd.

PEMBERTON, HOLMES LTD.,
384-8126
1—Beautifully treed, level seafront lots on Tribune Bay, Hornby Island. From $5850.
2—Deep Cove facing West. Three bedrooms — magnificent views from ample living room and sundeck. $34,500.
3—Cowichan Bay. This beautiful 21-acre property has first growth timber throughout. 763 feet of waterfront with boathouse and sandy beach. Three-bedroom house surrounded by fruit trees and flowers. $69,000.
4—Towner Park Road. A charming cottage on a beautifully treed and groomed 1.75 acre plot. $36,500.
652-2324—J. H. G. BOVEY
656-1293—J. P. BELL

SOUTH OAK BAY
WATERFRONT, APPROX.
140 FT. OF SHORELINE
A unique residence set on a superbly landscaped one and one-third acre lot with panoramic east to west exposure. The 2-storey home offers over 2800 sq. ft. of delightful living. 4 or 5 bedrooms, den, modern kitchen with artistic nook and Dutch fireplace and an exceptional family room finished to an unusually high standard. The complete property is offered at
$98,500
and has features meriting unhurried viewing by parties who can be seriously interested. For an appointment please phone STUART SIMPSON. Res. 598-4056. EXCLUSIVE.
Pemberton, Holmes Ltd.
384-8126

IDEAL SHELTERED
WATERFRONT WITH SOUTHERN EXPOSURE. 1 FULL ACRE of SECLUSION and CHARM.
Fully modern 2-bedroom home surrounded with NATIVE TREES in a RURAL ATMOSPHERE. SUN ROOM-PATIO and CHEERFUL SUNNY Dining Room. Full HIGH basement. AND CITY WATER-"WHERE THE WATER IS WARM" Asking $42,000 — Terms. Phone ALAN R. FOSTER, 382-7276 or 656-2832. Town & Country Realty Ltd.

115' WATERFONT ¼ MILE SOUTH OF TOFINO. PAULINE BROOKES and JESSIE McGRATH 384-8001 Broadview Properties Ltd.

**260 CONDOMINIUMS FOR SALE**

LAMPSON COURT
$500 DOWN
3-bedroom Townhouses. Monthly payments to qualified applicants lower than rent. Phone:
Mr. Waring 382-2159

THE GLEN ALDEN
1165 View St.
Open to view Mon.-Sat. 1-5 p.m.
Have you seen this fine new building? Don't put it off. We have some two-bedroom suites available for your inspection. Drop in and take the tour. You'll be pleased with the difference!
Block Bros. Realty 477-1841
"Condominium Sales"

**265 HOUSES WANTED TO BUY**

CASH IMMEDIATELY FOR YOUR HOME WITH POSSESSION NOW OR AT A LATER DATE TO SUIT YOU. STAN TRONT 385-9741 OR 477-2829. J. A. HENDERSON REALTY LTD.

WANTED
CHARACTER HOME
$35,000 CASH
Eastern couple wish two bedroom, dining room, large living room with fireplace, full basement. Approx. 20 to 25 years old, in quiet area. Privacy of yard important.
384-5128 JIM McNAUGHT 382-3943
PEMBERTON, HOLMES LTD.

GUARANTEED!
If your home is $15,000 or less and is suitable for rental or renovation my client will buy it for cash to you. Now.
IRENE DALZIEL—388-6231
or 384-8692 AFTER 5 P.M.
ISLAND PACIFIC REALTY

HOME OWNERS AND REALTORS NEEDED FOR CASH BUYER
2 or 3-bedroom rancher with dining rm., or 2 or 3-bedroom bsmt. home with utility on main floor, in good residential area. Around $25,000.
PAT BARBER 388-4401, 384-2048
Shirley Phipps' Homefinders Ltd.

URGENT. HAVE CASH CUSTOMER WAITING IN a motel till the right house is available. Minimum requirements, 2 bedrooms. Large living room with fireplace and 2-car garage or carport. Must be completely landscaped with high degree of seclusion. Up to $40,000, area between Westdowne-Cadboro Bay Rd. or any good area. Call R. A. LINDSAY, 386-3231 or 388-7407.

WANTED
URGENTLY
2 BR. HOUSE WITH DINING ROOM. OAK BAY OR FAIRFIELD. $20,000 to $22,000 CASH. PLEASE CALL
478-2918, LARRY M. BROOKS
384-8126 (Anytime)
PEMBERTON, HOLMES LTD.

URGENTLY REQUIRED FOR family of 5 whose house has been sold. 3 bedrms, basement, Esquimalt, Colwood, Metchosin area. Close to elementary schools if possible — and under $25,000. Call Marj Napper, 477-1841 or 592-0554. Block Bros. Rity.

CASH CLIENTS
will pay all cash or cash to mortgage for your 2 or 3 bedroom home with basement if possible. Call Victor Wong 386-9456 or 479-6569, Byron Price and Associates Ltd.

WANTED: FURNISHED OR UNFURNISHED HOUSES for investor client, preferably under $30,000. Quick service, no obligation. F. SHERWOOD or DON LAYMAN, 386-3231 anytime. Block Bros. Realty Ltd.

URGENTLY NEEDED FOR CASH client, 3-bedroom home, close to transportation up to $22,000. Mrs. Johnston or Mrs. Wallace, 386-6794 or 477-6403.
Clark & Wallace Realty Ltd.

I WILL BUY YOUR 2 OR 3-bedroom home immediately for cash if it's suitable for rental purposes. For fast action call my agent J. ROGERS at BLOCK BROS. REALTY anytime. 386-3231.

WANTED: 3 BEDROOM, FULL basement home in Oak Bay. Within ½-mile school. Please call Mrs. Chopes 383-0028 or Homefinders, 388-4461.

LISTINGS WANTED IN Langford, Colwood, Metchosin Area
REX HUGHES AGENCIES LTD.
478-1729

2-3 BEDROOM HOME, BASEment. Oak Bay-Gordon Head area. Possession July. $25,000. No agents. 656-4476 after 6 p.m.

WANTED TO BUY, TINY COTtage on large lot. University area. Reasonable. No agents. 479-3357.

WANTED HOUSE CENTRALLY located. Have $2,000 down. Reasonable. Phone afternoon 382-5364.

**268 LISTINGS WANTED**

LISTINGS WANTED
If you require fast, personalized service in selling your home, phone me now for no obligation, market value estimate.
JOHN BARTON 385-7761 24 Hrs.
—D.F.H.—

LIST YOUR SHAWNIGAN LAKE property with the girl who knows property value, where to go, and can show by land or waterways. Edith Gutemar, 479-1667 or Res. 479-5627. By the Lake, 743-2546. J. H. Whittome & Co., Royal Oak Branch.

BAYSHORE REALTY LTD.
Ted Graves, 382-1911 anytime

**270 EXCHANGE REAL ESTATE**

I HAVE 2 CLIENTS WITH OLDER homes that must be sold. On their behalf, I will consider any reasonable offers involving trades or real estate or other saleable commodities.
1—Esquimalt — 3 lge. bdrms, full useable bsmt, new wiring and plumbing. Possible 2 suites. A dandy at $21,300.
2—Jubilee - Oak Bay border — 3 bdrms, part bsmt. 3-pce. bath on main and 2-pce. on second floor, oil range, large garage and lots of flowers — Handyman's special at $18,200.
Call:
ROB. ESTLIN
Block Bros. Realty 477-1841

WILL EXCHANGE TWO LOTS ON Savory Island (1 waterfront) plus a 1969 Torino Fastback (mileage 22,000) for equity in real estate. Call:
GARDNER REALTY LTD. 385-7721
859 FORT STREET

**271 LOTS FOR SALE**

James Bay — In area ripe for early development. Cleared lot 165' x 85.5' already zoned light industrial. Only $19,750 or owner will build for prospective tenant. Call F. C. POLLARD, BOULTBEE, SWEET REALTY LIMITED, Yorkshire Trust Affiliate, 388-5561.

DEEP COVE
2 lovely ½ acre lots, plenty of trees, on municipal water, on Downey Rd. Area of new homes. Asking $7,000 each.
MRS. IVINGS
MRS. RESTALL
Island Pacific Realty,
388-6231.

HAIDA HEIGHTS
Metchosin. Exceptional sea, city and mountain views. Lot sizes 2 to 6 acres. Terms available. See sign off Aquarius Rd., off Rocky Point Rd.
For information call
479-4686 477-2330
478-1188

ON SEWER
Nicely treed Esquimalt lot, good double garage included. Priced for quick sale, only $7850. Builders terms considered. Bill Hodgson 385-8563. Byron Price & Assoc. Ltd.

SALEM PARK DIVISION
At Swartz Bay, off Landsend Road. Half-Acre Waterfront and View Lots. Water and Power Inst. completed. 13 densely treed building sites ranging from $5,000. Order your
PLAN AT 598-5782
The Subdivider: Salem Sea Sites Ltd.
Daily before 8 a.m. and after 6 p.m.

FLORENCE LAKE
Good terms available on this lovely lot by the lake. Locate your mobile home now or collect rent from present mobile homeowner while you plan your new home. Septic tank installed, water and hydro on the lot. Asking $8,500 full price.
C. R. BROCK 598-3321
Mears' Oak Bay Realty Ltd.

SHAWNIGAN LAKE
Just steps from the Lake by way of public access, this lovely treed lot with a spring on it is being offered for $4,950. To view call:
LILLIAN HENDY, 479-1667
J. H. Whittome and Co. Ltd.
Royal Oak Branch

TWO LOTS IN GORDON HEAD. All improvements are in — sewer, storm drains, etc. Approx. size 95'x100'. These may be able to be zoned for duplexes. Good holding property or build now. Full price each $11,000. Call Harold Ware at Gardner Realty Ltd., 385-7721 or Residence, 598-4338.

3.7 ACRE LOT
Excellent close-in bldg site on old W. Saan. Rd. near Doyle. On city water, area of good homes, nicely treed, high side, some open meadow at rear. Good buy at $16,500. JEFF CHALK 386-3231 or 477-8274. Block Bros Realty.

SIDNEY N.H.A. LOT
Fully serviced, on paved road. Approved for duplex or single family dwelling. $9900 with terms available. R. Martman, 479-7151, residence 656-2040. Stegg Bros. Realty.

PRIME BUILDING SITE
OAK BAY
Frontages: Oak Bay Ave. 100'; Beresford St. 120'. Sides: West 186'; East 120'. Present zoning — residential. High potential. Price $49,000. Phone 598-5250.

1½ ACRES 3340 HAZELWOOD, opposite Happy Valley school, perc tested, level, some trees, water and hydro. $8500. After viewing Phone 478-3067.

GORDON HEAD LOT. 90X125. Quiet, treed area. Owner reduced price for quick cash sale. $9800. Call KEN JENSEN, 386-7545 or 592-9079. Island Homes Ltd.

SAANICH. ½ ACRE. SEA VIEW. Partly wooded. On Strangcrest, one block from Claremont school. Phone 598-2449.

MUST SELL LARGE TREED LOT. Prime location on Arbutus Drive. Close to University. Serviced. 384-4960.

100X200' LOT ON MALLARD Avenue. In Central Saanich with view of valley. $6500. 656-2505. Private.

DUPLEX LOT
Esquimalt, near Naden, amongst new homes. $8,600 cash. 477-5449.

GORDON HEAD 70X120 LOTS
N.H.A. APPROVED $6500
PINE HOME BUILDERS 477-3081

GOOD COMMERCIAL LOT ESQUIMALT, very reasonable. 385-7042.

¼-ACRE TREED LOTS ON LArando Avenue. 658-5376.

CADBORO BAY LOT — BETWEEN 2440-2448 SUTTON RD. $12,900
PINE HOME BUILDERS 477-3081

**278 PROPERTY FOR SALE**

345 ACRES
That would lend itself to almost anything. Unbelievable views — like standing on top of the world — asking less than $800 an acre. Not many big properties left so don't miss this. Call:
LILLIAN HENDY, 479-1667

5 ACRES
On Durrance Road. Nicely sloped with view. Asking $16,500. Try your offer. Call:
LILLIAN HENDY, 479-1667
J. H. Whittome and Co. Ltd.
Royal Oak Branch

DEVELOPERS LOOK!!
Over 1½ acres, UVic-Cedar Hill X Rd. area of fine properties. Presently 1 family but may rezone on request. You build or we build for you. Sewer on property. $40,000, terms. Call ROMA NICOLL, 386-2955. Mayfair Realty Ltd.

5 ACRES AND 1 ACRE, NORTH Saanich, east end of Tatlow Rd. Just up from Wain X Rd. Signs on property. Front half fairly cleared. Island Homes Ltd.
CALL KEN JENSEN, 386-7545.
RES. 592-9079.

WATERFRONT ACREAGE
LOTS, FARMS
Call "land specialists" 743-5525
Malahat Realty Ltd.
Cobble Hill, B.C.

DEAN PARK ESTATES, ½ ACRE, high, nicely treed with sweeping valley and mountain views. $7,900. 656-3560.

ELK LAKE
3.76 acre of lovely treed property on city water, perc tested. Terms on price of $19,500. Phone 656-2949.

**278 PROPERTY FOR SALE**

CENTRAL SAANICH
Eight acres of gently sloping land facing west with views across the valley and the Malahat in the distance. Ideal setting for country estate; part under cultivation, part in trees. Located in S.E. area, just 8 miles to city centre. Price $38,000. WILF DAVIS, 388-4271 or 658-5276. J. H. Whittome & Co. Ltd.

**374 PROPERTY WANTED**

WANTED
Reasonably priced lots, acreage, or apartment property. Kasapi Construction Co. Ltd., 386-6191.

Vickery and Sons Ltd.
LOTS OR ACREAGE IN ANY AREA.
592-6149 592-6623

REASONABLY PRICED BUILDING lots wanted. Postle Construction. 477-3728.

WANTED: BUILDING LOTS. 80 ft. minimums. Dave Developments Ltd., 477-3256.

BUILDING LOT DESIRED, BURNside and Marigold area. 479-7078.

WANTED BUILDING LOT, REASONABLY PRICED. 479-1294.

**280 ACREAGE FOR SALE and WANTED**

IDEAL SPECULATION
FOR
INVESTMENT CLUB
OR INDIVIDUAL
This parcel 21.16 acres, each $2,500 per acre in 8-mile circle bound to increase in value. Terms — name your own. Eight per cent interest — 10-year terms. Discount if paid before maturity.
5480 West Saanich Rd. Considerable portion treed. Taxes last year $445.62. Phone 598-5630. Go ahead walk over property. Victoria Trading Post Ltd.

BRIARWOOD FARMS
A pastoral setting of rolling meadows, woods and creeks.
Trout Stream.
Waterfall with park.
Ideal V.L.A. property.
Peaceful surroundings
Panoramic Views
Convenient to all facilities
Wide variety to choose from.
Located in Mill Bay area.
Lots average from 2 to 4 acres each.
WE FINANCE
Call Owner 743-5711

10 ACRES
A wooded wonderland in the popular Ardmore area suitable for a country estate home or as a holding property for future subdivision. A one of a kind property priced to sell at $34,900.
BILL ANDERSON
479-1667 Off. Res. 479-6648
J. H. Whittome and Co. Ltd.
Royal Oak Branch

ACREAGE
½ Acre to 3 Acres
From $5500
2 Acres with cabin, $6700.
Waterfront three-quarter acre, offers.
3½ Acres, waterfront, 3 houses, $38,500.
9½ Acres, $19,000.
DESMOND HOLMES, 384-8126
PEMBERTON, HOLMES LTD.

70 ACRES
A very beautiful piece of land sloping towards the South, river runs through the property. Partly cleared and in Daffodils. Very good buy at only $39,000. JACK DOBSON 386-1361 or 658-5676.
CANADA PERMANENT TRUST CO.

10 ACRES
PARTLY WOODED — West side of ELK LAKE — Off Linnet Lane. Asking $55,000. JESSIE McGRATH or PAULINE BROOKES 384-8001 Broadview Properties Ltd.

SOOKE ROAD
6.28 acres. High, rocky, treed, water view. Asking $8,950. Call Terry Fortune "THE LOT MAN" at REALCARE ESTATES LTD., 1005 COOK ST. TEL. 388-7733.

TWO LOTS — METCHOSIN
Each lot over 9 acres. Rolling, treed — Views. Access from Kangaroo Road. Call Don MacClement, Block Bros. Realty, 477-1841.

TREES, TREES, TREES, AND privacy unlimited — 3.10 ac. on E. Sooke Rd., $11,950. For directions call MRS. FRASER, Block Bros., 477-1841.

ACREAGE FOR SALE?
Large or small, with or without home. Building lots, etc. Call GEORGE CHAN, the specialist in Land. 388-2935. Mayfair Realty Ltd.

9,000 TREE-COVERED ACRES Kootenay district. $37 per acre. Write Wildwood Corp., Old National Bank Bldg., Spokane, Washington, 99201.

2 ACRES CLOSE TO VICTORIA, lovely trees, no rock, $6500. 384-6536.

**285 UP-ISLAND PROPERTIES**

COURTENAY
83 ACRE FARM
Renovated 4-Bedrm. family home in view setting with landscaped yard and orchard. 40 acres cleared hayland. 10 acres pasture. 6-acre pond (waterfowl and irrigation), balance wooded. Large barn with electricity and piped hot and cold water. Great place for family interested in livestock. Headquarters Road 5 miles from town. $65,000 with Approx $30,000 down.

ACREAGE
23.8 acres good, stonefree bottom land treed with alder, cottonwood and some evergreens. Good hobby farm potential with building site, requires development, or let the timber grow for investment. $10,500 with $2,500 down.
For these and country properties contact David Hansen, 388-8926 LMS Homes Ltd., Courtenay, 334-4424.

DUNCAN
LOTS: $6950-$7200. ½ acre is size, overlooking beautiful Quamichan Lake. Fully serviced, you build or we will build for you. Call ROMA NICOLL, 386-2955. Mayfair Realty Ltd.

**290 FARMS FOR SALE and WANTED**

HORSES
5 acres, extensive farm buildings, suitable for horses. Sooke area. $23,900. Low down or

STANLEY CUP

**SEMI FINALS**

***Minnesota 2, Montreal 7 (1-0)***
***New York 0, Chicago 3 (1-1)***

**Story, picture, Page 14**

*Final Edition*

TELEPHONE 383-4111
CLASSIFIED 386-2121

# The Daily Colonist.

*Vancouver Island's Leading Newspaper Since 1858*

*Mostly Sunny*
Weather details on Page 2

No. 110—113th YEAR | VICTORIA, BRITISH COLUMBIA, WEDNESDAY, APRIL 21, 1971 | 10 CENTS DAILY 20 CENTS SUNDAY

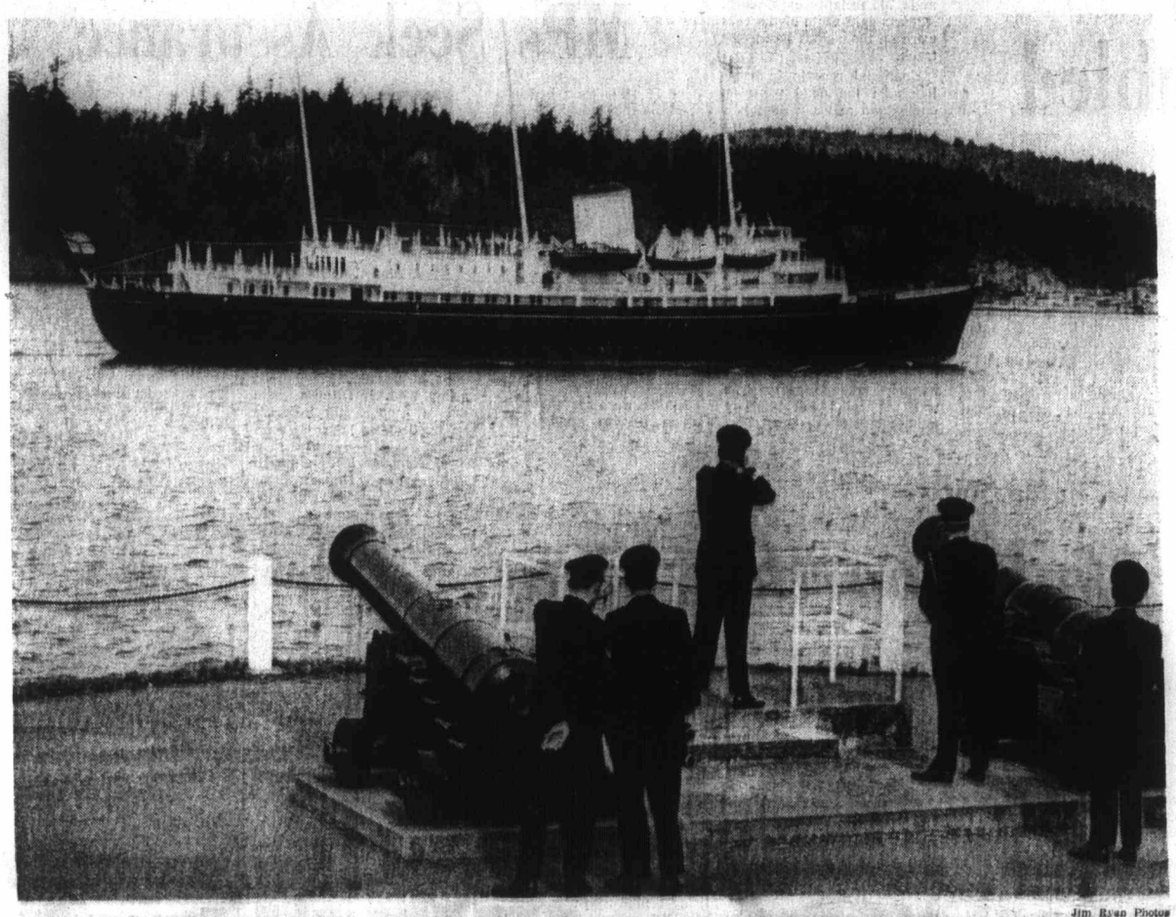

Jim Ryan Photos

*Royal yacht rounds Duntze Head under eyes of CFB Esquimalt watchers*

## All Planned Routine

# *Britannia Ruled Without Orders*

By DON COLLINS

The man with all the gold braid and the ruddy complexion never utters an order.

That's when he's at sea.

Once ashore he can make a pretty firm suggestion or two.

Like, don't ask any questions about the royal family.

If you do, you won't get an answer.

And that's the main part of the ground rules set down by Rear Admiral R. J. Trowbridge as he prepares for something he seldom becomes involved in — a press conference.

But then, nobody really expects the pleasant, silver-thatched Trowbridge to go around talking about the royal family. For the man who is sea-going chauffeur for Queen Elizabeth, Prince Philip and the rest of their family cannot at the same time be a gossip.

Trowbridge, who is in command of the royal yacht Britannia (he's the only rear-admiral in the Royal Navy who captains a ship) arrived at Esquimalt Tuesday with the 413-foot vessel and, its crew of 255 in advance of next month's royal tour of B.C.

The tour begins May 3 in conjunction with the province's centennial and the yacht, which has sailed close to 400,000 miles since it was commissioned 17 years ago, will serve as a home base in Inner Harbor.

Trowbridge was born in the

Continued on page 2

## Inside Today


| | Page |
|---|---|
| Bridge | 32 |
| Comics | 38 |
| Crossword | 35 |
| Entertainment | 29 |
| Financial News | 8, 9 |
| Garden Notes | 38 |
| Names in the News | 2 |
| Provincial Court | 16 |
| Sport | 14, 15, 18 |
| Television | 31 |
| Women | 22, 23 |


## Elizabeth Turns 45 Today

LONDON (UPI) — Queen Elizabeth turned 45 today, quietly observing the occasion with her family amidst preparations for a nine-day Canadian visit scheduled to start May 3.

The nation officially marks the Queen's birthday in June, with traditional pomp and ceremony. The Queen, in the 20th year of her reign, is in quite good health.

*Trowbridge on Britannia bridge*

## *Pollution Guards Grow*

# Oil War Fronts Doubled

● U.S. oil go-ahead ignores hazard warnings. Page 6

From Colonist Services

The Canadian government is moving along two departmental fronts in its continuing war on oil pollution.

Transport Minister Don Jamieson is working on contingency plans for pollution protection as the first line of defence and on a "clean-up" service as reserve and reinforcement.

And on May 3, a high-level task force of senior officials from the external affairs department goes to Washington to confer with their opposite numbers in the United States state department on the pollution perils of the Trans-Alaska Pipeline System.

Elsewhere in the oil situation:

● Conservative leader Robert Stanfield, on a personal look-see trip up the West Coast to Alaska, has called for more studies of the possible environmental effects of an all-Alaska pipeline.

● In Vancouver the British Columbia Environmental Council has asked Prime Minister Trudeau to hold a public hearing in B.C. into the possible threat to the Canadian West Coast from the proposed oil tanker route from Alaska to Washington State.

### *Reaction Asked*

The continuing worry about the dangers of the TAPS oil pipeline fouling the British Columbia off-shore waters and coastline was raised anew in the Commons Tuesday with questions about Canadian government reaction to increasing official American pressure to proceed with the plan.

Did the federal government have anything going now in the line of a pollution preventative service? Jamieson was asked.

And was the transport

Continued on page 2

## *British Navy Launches Sunk by Irish Rebels*

**DUBLIN (Reuter) — Two visiting British navy survey launches were seized from their moorings in Cork harbor Monday night, towed out to sea and sunk with explosives, police sources here said Tuesday. The outlawed Irish Republican Army claimed responsibility.**

# Fraggings

## *209 Incidents, 34 Deaths In GIs-Vs.-Officers War*

● Veterans cheer speech calling for end to war. Page 3

WASHINGTON (AP) — "Fragging" incidents among United States troops in Vietnam doubled in 1970 over the previous year, the Pentagon disclosed Tuesday.

*Mansfield*
**. . . outgrowth of conflict**

The Pentagon released figures on the number of incidents after Senate Democratic Leader Mike Mansfield told the Senate about the murder of a young West Point graduate in his sleep by an enlisted man who tossed a grenade into an officer's billet.

Fragging is a term describing the hurling of a fragmentation grenade by one American serviceman against a fellow soldier. Although the Pentagon had previously acknowledged these incidents were increasing, the numbers were not disclosed.

Pentagon confirmed Mansfield's report of 209 fragging incidents in Vietnam last year and said this compared with 96 in 1969. There are no records for previous years.

The Pentagon said 34 were killed last year in fraggings and 39 in 1969. Statistics were not available on the numbers wounded or on the number of convictions of those charged in the incidents.

Mansfield called fraggings "just another outgrowth of this mistaken, this tragic conflict."

Because of the incidents, Mansfield said, the military is sometimes disarming servicemen in non-combat areas. But he said: "The only solution is the total dissolution or our involvement in Vietnam."

The case Mansfield told the Senate about involved a first lieutenant from Montana who was killed March 15 in Bien Hoa. Another officer also was killed in the incident and a third was wounded.

Although he declined to identify the fellow Montanan, Mansfield said the officer was a 1968 graduate of West Point who had volunteered for service in Southeast Asia.

## *Explosion Foils Escape Jump*

# Two Die in Train Smash

BOWDEN, Alta. (CP) — Two persons were reported killed Tuesday night seconds after they jumped from a northbound freight train that was about to collide with a southbound train.

The trainmen managed to jump clear of the freight but police said they were burned to death in an explosion caused by the head-on collision of the two trains. A tank car, seven cars back from the engine, exploded in the crash, sending a sheet of flame 500 feet into the air.

A report from one police source said a third man, probably from the southbound train, was killed. Other police spokesmen said, however, their reports indicated that only two persons died.

Four persons were reported injured and taken to hospital.

Firemen were attempting to keep the flames from the burning tank car, believed to be carrying liquid butane, from spreading to another tank car carrying ammonium phosphate.

The RCMP described the ammonium phosphate as a highly explosive substance which could spread "dangerous" fumes if released.

The car carrying the ammonium phosphate was two cars away from the burning butane.

Police said the northbound train had been scheduled to stop at Bowden to let the southbound train pass it but — for reasons so far unknown — it continued without halting.

In the crash, the second engine unit of the northbound train was forced under the front engine. The rear of the front engine was pushed upwards and the entire front unit caught fire.

Some reports said persons in nearby farmhouses, downwind from the crash scene, had been evacuated.

The crash occurred on the Canadian Pacific Railway

Continued on page 2

## *Teachers' Strike Set*

**CALGARY (CP) — About 79,000 students were expected to be without classrooms this morning as 3,000 public school teachers said they would go on strike effective midnight local time Tuesday following a collapse of mediation talks.**

**The strike was to be the first by Calgary teachers and would close 164 schools. There was a lockout, however, in the 1930s when the Calgary public school board closed down the system.**

# *MPs Pressing For Assurance Over Bugging*

OTTAWA (CP) — Terrence Murphy (L—Sault St. Marie) said Tuesday he would press today in caucus for firmer answers on whether cabinet ministers and other MPs are being "bugged."

"Hoover's doing the same thing in the U.S.," Murphy said.

"Some of the guys are disturbed it may happen here."

In the Commons, Speaker Lucien Lamoureux rejected a contention by G. W. Baldwin (PC—Peace River) that privileges of the House have been transgressed by the keeping of RCMP security files on members.

Murphy raised the issue again during the question period, asking assurance from Solicitor-General Jean-Pierre Goyer that if confidential dossiers are put together on MPs, RCMP won't use electronic devices to collect the information.

Goyer replied that if police had reasonable grounds to investigate an MP, all legal methods would be used.

Outside the House, Murphy described the reply as "equivocal." He said he is disturbed that Goyer didn't give him assurance bugging devices aren't being used.

Former prime minister

Continued on page 2

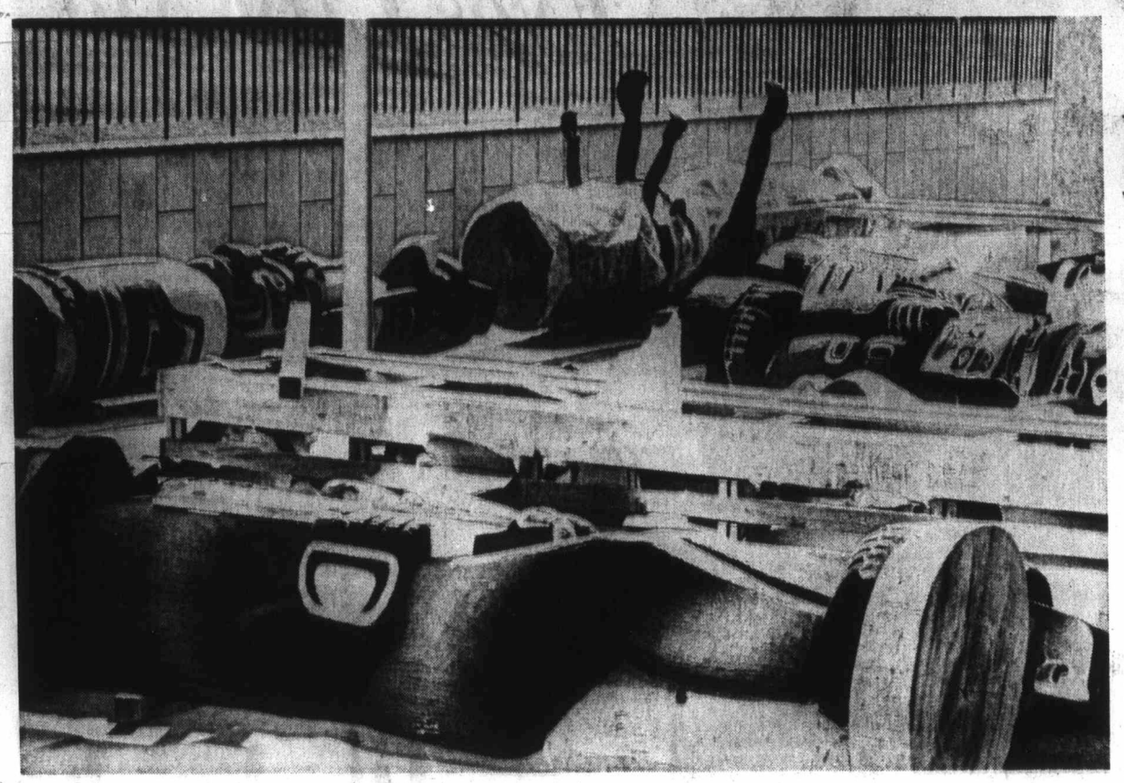

## Totems Await Royalty, Critics' Choice

Outstretched arms of Tsonoqua, mythical wild woman of woods, gives life-like appearance to Kwakiutl totem pole carved by Jimmy Dick and sons of Alert Bay. Pole is one of 14 shaped by 13 B.C. Indian artists to mark Centennial 71. They are shown in Heritage Court of provincial museum where they will be displayed all next month and Queen Elizabeth will see them on her tour of museum. Poles will be judged with winner going to Ottawa and remainder destined for provincial and territorial capitals, with one to spare. Henry Hunt of Victoria carved two. Others came from Hazelton, Friendly Cove, Prince Rupert and other parts of province.—(William E. John)

*Goldstream Spot Again*

# Fall Into Canyon Kills Visitor

Colwood RCMP were investigating Tuesday the death of a young man whose body was found by hikers about 1:30 p.m. at the bottom of Niagara Canyon in Goldstream Provincial Park.

RCMP identified the man, who was believed to have fallen from the cliff at the top of the 150-foot canyon, as Frank Pretula, 28, address unknown. He was believed to be from out-of-town, visiting his mother in Victoria.

A 32-year-old West German tourist was killed in a fall from the same cliff less than a year ago.

An RCMP spokesman said there were apparently no witnesses to Tuesday's incident.

However, the trail along the top is a popular one with hikers and it was likely the man, aged 28 and believed to be single, had gone hiking along it and had fallen from the rocks, he said.

The body was found by a group of students hiking along the trail at the top of the canyon. It was not known exactly how long it had been there.

When found the body was lying at the bottom of the canyon on the rocks, a few feet away from a pool of water about 20 feet deep.

Last June 7, Herbert Otto Hohaus plunged to his death when he apparently stepped too near the edge of the cliff to take pictures, slipped on wet moss and algae and fell into the pool.

Hohaus' death sparked a campaign for safety guard rails along the trails at the top of the falls to prevent further tragedies.

Victoria area coroner Edmond Jorre de St. Jorre recommended in an inquiry he conducted into the death, that some safety measures be undertaken, particularly the posting of signs warning the public of the danger on the rocks.

Robert Ahrens, provincial parks director, said Tuesday night that such warning signs had been put up and some warnings had also been painted on the rocks. But, he added, he thought some of the signs had been torn down by vandals and the warnings might not now be very noticeable.

However, Ahrens said, no guard rails had been put up, nor were any planned. Throughout B.C.'s provincial parks, "if you guardrailed every danger point, there would be miles of guard rails," he said.

"In the end, we each must be responsible for our own safety," he added.

Ahrens' view was echoed by Robert Spearing, president of the Victoria Outdoors Club, which built the trails along the canyon as a centennial project.

"People should be aware of the dangers that exist there, but if you put a rail beside every place somebody could fall over, you'd have hundreds of miles of guard rails," he said.

*Would-Be Rescuer Dies*

# Second Victim Taken by Fire

A Sunday morning fire in which an 80-year-old roomer died has taken a second life.

Edwin Kaye, 69, who was burned while trying to rescue his elderly boarder, died in Royal Jubilee Hosital late Tuesday afternoon. He had been in critical condition since the fire.

The first victim, Ernest Greenwood, 79, was pronounced dead on arrival at hospital after his body was found under the bed in his upstairs room at 1016 Queens.

The Victoria fire department earlier reported the fire did about $1,500 damage, all to Greenwood's room, and was likely caused by Greenwood's smoking in a chesterfield chair.

A fire department spokesman said the fire in Greenwood's room was first noticed about 7:45 a.m. Sunday by Kaye's wife, Olive. Kaye was burned when the fire flamed out at him as he opened the door to the room. He was found lying at the top of the fire escape stairs.

Greater Victoria area coroner Edmond Jorre de St. Jorre said Tuesday night he would hold an inquiry into Greenwood's death.

## *Royalty's Food Guarded*

**Food served to guests during next month's royal visit will be prepared under strict security, says Dr. J. L. M. Whitbread, Greater Victoria's senior medical health officer.**

**He told a meeting of the metropolitan health board Tuesday that his inspection staff will be exceptionally busy supervising food preparation and serving at the Empress Hotel and Government House during state banquets.**

**Whitbread did not say what security would be imposed but he added that his staff would be working with a number of government departments.**

*CUPE Strike Appears Near*

# Garbage, Grass Will Grow

Garbage will be collected — after a fashion.

Steps will be taken to prevent a complete breakdown of any essential city service.

But the parkland weeds and grass will probably grow unabated in the City of Gardens.

That — apparently — is the picture of what to expect in the event of a strike by the city of Victoria's outside workers.

"Counting department heads and other non-union employees, there are about 40 of us who can carry on the city's business — as best we can," city manager Bill Hooson told the Colonist Tuesday.

Hope of avoiding such a situation appears to be fading quickly.

A contract dispute involving the 270 members of Local 50, Canadian Union of Public Employees, reached the danger point some time ago with the serving of a 72-hour strike notice on the city. But provincial mediator Clark Gilmour is still trying to bring settlement and as long as he is, there can be no legal strike.

Such action cannot be taken — according to law — until Gilmour has filed a report.

Meanwhile, the local met Tuesday night and voted overwhelmingly to reject the city's latest offer.

Tom Smith, area representative in Victoria for CUPE, said he had no exact count but felt the rejection probably represented about 87 per cent of the votes cast — the same margin recorded in the earlier strike vote.

"There was quite a large turnout," Smith said.

Gilmour has scheduled a meeting with both sides Friday morning in what could be a last hard effort to avoid a strike.

City council will be taking another run at the question during its regular meeting Thursday.

The outside workers handle such services as garbage collection, sewer and road repair, street cleaning, and park maintenance.

Hooson said department heads would do all they could to carry out essential work if a strike occurs, but added:

"Naturally we would have to curtail the service some. We just don't have that many bodies."

He said there could not be the usual door-to-door garbage collection, but that various collection depots would have to be set up.

Water mains would be repaired and streets cleaned, he said, "but the grass in the parks wouldn't get cut."

Said Smith: "It would be very interesting to see if the department heads were prepared to be forced into doing work they were not hired to do. Also, if they did go out and try and collect garbage they would realize the men who normally do that work are underpaid."

Hooson said the city's offer was the same as that provided in a recent contract for Saanich outside workers. He said the city proposed to add 25 cents this year to the $3.08 an hour basic rate and another 25 cents next year and that the union was asking for 69 cents to bring parity with outside workers in Port Alberni.

Smith said the union was seeking 68 cents and not 69, and that in some respects the offer was not as good as the contract won in Saanich.

Saanich inside and outside workers are in one unit.

Unhappiness with the contract is said to be the reason for a move by Saanich outside workers for a unit of their own.

# *Divided Oak Bay Vote Favors Breakwater*

Oak Bay municipal council split along the same lines as it had in an earlier vote on a different proposal when it voted Tuesday not to oppose an application by the Royal Victoria Yacht Club to build a breakwater in Cadboro Bay.

Ald. Douglas Watts, Brian Smith, Norman Pimlott and Shirley Dowell voted in favor of the proposal which, if subsequently approved by the federal transport department, will lead to the construction of a 600-foot long rubble-mound breakwater standing six feet out of the water much of the time.

Opposed were Mayor Frances Elford and Ald. Alan Hoey and John Goult.

In February, council members voted the same way for another breakwater proposal by the yacht club, this one for a timber construction. The yacht club later withdrew the proposal because of strong public opposition.

At Tuesday's meeting, council members voting in favor of the second proposal said that while persons living in the immediate area might object, the RVYC was of great value to the public as a whole and the application had to be assessed on these grounds.

Those opposed said they could not accept that the height of the breakwater would remain as it was currently being proposed and that future councils would be unable to resist pressure to allow the club to increase the height of the structure to make it effective.

In her preliminary remarks, Ald. Dowell referred to a brief that had been presented to council the night before by lawyer Dermod Owen-Flood, who has been representing persons objecting to the breakwater proposal.

The brief included a list of persons who were said to have engaged the lawyer, but Mrs. Dowell said she had contacted some of those named and learned they were unaware they were being represented by anyone.

"She (Ald. Dowell) has made a personal allegation against me that is most untrue and I suggest she knows it," Owen-Flood said, in demanding that council give him an opportunity to reply to the comments.

Watts, Goult and Smith said they had not been influenced by Ald. Dowell's comments and were sure that no personal allegation had been intended, but when the lawyer requested the same assurance from Mrs. Dowell, she said:

"I do not withdraw anything I said."

Council voted not to allow Owen-Flood to debate the issue further during the meeting.

*Jim*

## *Seen In Passing*

**Jim Gatyshun** hard at work (A waiter, he lives at 1140 Government with his wife, Vera. He has six grown children and 12 grandchildren. Jim's hobbies are watching hockey and baseball.) . . . **Fred Wooster** being butted by a billy-goat . . . **Dale Olsen** buying some whipping cream . . . **Paul Parsons** being missed by friends . . . **Joan Groves** packing for an out-of-town trip . . . **Rita Dickson** watching some geese on the water in Oak Bay . . . **Barbara Press** looking for a misplaced carton . . . **Ron Macdonald** accepting a dinner invitation . . . **Joe Harper** mowing the lawn . . . **Ray Wunderlich** on a seven-mile hike . . . **Brian Roberts** eating Chinese food.

# Alderman Slams Rebels For Disrupting UVic

An Oak Bay council member made a strident attack Tuesday on the "rebels" who have been disrupting the University of Victoria and called on civic officials to take public stands in support of the UVic board of governors and president.

"I am absolutely appalled that a handful of rebels . . . could cause such disruption," Ald. Shirley Dowell told council members.

Referring to "the smear campaign" that has been waged against UVic president Dr. Bruce Partridge over the past four months, she said that "only public opinion" would now be sufficient to force Education Minister Donald Brothers to "take a long, hard look" at the problem.

Mrs. Dowell, who was speaking on a petition signed by 17 persons requesting that council urge the board of governors to take some action, said the question of tenure should be examined and professors should be given five-year contracts that would be renewed only if they were doing a good job.

A motion supporting a position taken by the Canadian Association of University Teachers, which has been disputing the handling of three contract renewals with the university administration, was passed by the UVic local of the Canadian Association of Public Employees only after many of the union members had left the meeting, Mrs. Dowell said.

The person who proposed the motion, she said, was "a friend of Norm Wright," a former UVic student president and one of the more vocal student objectors in the current dispute.

"This is part of a master plan by Mr. Wright to overthrow the administration," she said. "The same thing could happen elsewhere . . . A group with an ulterior motive almost gained control of a union local."

Mrs. Dowell said she had called the university and been given information about Wright. More than $6,000 "of taxpayers' money" has already been used by him, she said, "to cause this unrest up there."

She said people should remember that "President Partridge inherited this mess. He didn't create it and now he's trying to clean it up . . .

"Students should go back to learning and the professors should go back to teaching."

Mayor Frances Elford told council that she had attended university before the CAUT had even been formed and had not suffered for lack of its blessing.

When Mrs. P. M. Wolfe, one of the authors of the petition, told council her neighbor's daughter would have to attend UBC instead of UVic if UVic were censured by the CAUT, the mayor said: "I'm very sorry you people take such an alarmist view about this."

Most council members expressed personal support of Partridge although they said they would be unable to make a formal motion to that effect because they would not be able to speak for the entire community.

The consensus was that the issues involved were those that would have to be settled within the university community.

## *Smallest Parade?*

Unless a lot more floats are entered between now and the May 1 deadline, B.C.'s Centennial year will have one of the smallest Victoria May Day parades ever.

Only 12 floats have been entered to date in the parade to be held May 24. A spokesman for the Victoria Celebrations Association told the Colonist Tuesday between 35 and 40 floats had taken part in the parade in past years.

## Search Halted For Lost Boat

A U.S. Coast Guard search for a sailboat with seven Washington State University students aboard missing in Puget Sound since Wednesday was suspended Tuesday night after six days of intensive searching failed to find any trace of the boat or its occupants.

# Flu Outbreak Yes—Epidemic No

By JOHN MATTERS

An outbreak of influenza appears to be moving rapidly through Greater Victoria's population and while it has worried hospital authorities, public health officials are reluctant to describe it as an epidemic.

Royal Jubilee Hospital Tuesday said it had six patients with influenza symptoms superimposed on the illnesses for which they had been admitted.

Dr. A. C. Pickles, executive director, suggested that persons who have the flu or have been exposed to the virus refrain from visiting the hospital.

While the influenza was having a limited effect on Royal Jubilee's patients and staff, two private hospitals have been seriously hit by the virus.

Glengarry Private Hospital, 1780 Fairfield, has been closed to all visitors except the immediate next-of-kin of patients. The restrictions are not as rigid at Glenwarren Private Hospital, 1230 Balmoral, where a notice has been posted on the door asking anyone who has flu or has come into contact with it to avoid visits.

Dr. J. L. M. Whitbread, Greater Victoria's senior medical health officer, told a meeting of the health board Tuesday that he has heard that one nursing home has seven cases among its patients. He did not name the centre.

Whitbread said absenteeism from work and schools did not appear as severe this year as it did during previous flu outbreaks.

Dr. J. A. Taylor, deputy minister of health, said it did not appear influenza was in an epidemic stage. He was not aware of absenteeism being out of proportion.

There also was the problem, said Taylor, of identifying the disease only by observing the symptoms. It has been a cold, late spring and there also were upper respiratory infections that might not be induced by the influenza virus.

St. Joseph's Hospital has banned all visitors, except those who first get special permission from the hospital, since last Friday.

Pickles said Royal Jubilee has been short-staffed in some departments, particularly the dietary service.